



1844 - 2020



Contents

FOREWORD	5
The College Song.....	7
The Special Character Clause 2010	8
SECTION I	9
Historical.....	9
SECTION II.....	25
The College Register.....	25
The Wesleyan Native Institution.....	25
1844 – 1848.....	25
The Three Kings Native Institution.....	25
1849 – 1869.....	25
Wesley College and Seminary, Queen Street.....	26
1856 - 1868	26
Wesley College, Three Kings.....	29
1890 – 1922.....	29
Wesley College, Paerata.....	33
1923 – 1942.....	33
Wesley College Preparatory School, Mt Wellington,	41
1942 – 1951.....	41
Wesley College, Paerata, 1944 – current	43
Memories	120
SECTION III.....	125
The Wesley Training College Trust Board.....	125
Members of the Board.....	125
Taha Maori Representatives.....	128
Secretaries to the Trust Board	129
Chairperson of the Trust Board.....	132
Chairperson of the College Committee.....	132
Chairperson of the Farm Committee.....	132
Wesley Fellows	133
Wesley College Board of Governors.....	133
Secretaries of the Board of Governors / Board of Trustees	135
Chairpersons of the Board of Trustees	136
Members of the Staff.....	136
Principals.....	136
Vice/Deputy and Assistant Principals	136
FORMER PRINCIPALS.....	137



The Rev. Thomas Buddle	137
The Rev. Alexander Reid	138
The Rev. J.H. Simmonds.....	138
Mr. R. C. Clark, MA, DipEd.....	139
The Rev. E.M. Marshall BA, DipEd	140
Mr C.A.Neate MA, DipTchg	140
Mr Edward Te R. Tauroa BAgSc, DipEd, DipTchg.....	141
Mr John McDougall ED, BAgSc, Dip Tchg	141
Mr Graeme V. Cowley JP, MSc (Hons), Dip Tchg	143
Rev Ian Faulkner, JP, MA (Hons), DipTchg	143
Mr Stephen Hargreaves, BHS (Hons), Dip Tchg	144
Principal 2015 – 2017	144
Dr. Brian Evans, ONZM, PhD, MEd, BA, Dip Tchg.....	145
Current Principal.....	145
Staff Members.....	146
Chaplains.....	146
Farm Managers	146
Maintenance Managers	146
Teaching Staff	147
The School Office Bursars	154
Finance and Administration Managers	155
Office Assistants and Principal’s Secretaries.....	155
Chapel Organists and Choir Conductors.....	158
SECTION IV.....	165
Wesley College Old Students’ Association.....	165
University Honours	171
Students who entered the Ministry.....	176
Civic Honours	176
Military Honours.....	176
Represented New Zealand	177
The Hickling Cup.....	177
SECTION V	179
DUX.....	179
College Prefects	180
House Captains	185
SECTION VI.....	187
Sports and Organised Games	187
SECTION VII	235



Through the Years	235
SECTION VIII.....	287
Brief Biographies	287



FOREWORD

1

This edition of the College Register has been printed to mark the 175th anniversary of the 7 October 1844 Colonial Government Land Grant for the purpose of the foundation of the Wesleyan Native Institution, the first Wesleyan / Methodist educational establishment in Aotearoa / New Zealand. This edition records the subsequent journey to new locations, with various name changes, to the current Paerata Wesley College location. For part of this journey the College was the central secondary school to which a number of Wesleyan / Methodist primary schools contributed. The Methodist Charitable and Education Trusts Act 1911 drew all the educational properties and endowments under the one entity, the Wesley College Trust Board. This consolidation allowed for the purchase of the Paerata property and the 1922 relocation to the current site. The terms of the 1911 Act set in place the first markers for the development of the Special Character Clause which was required at the time the College became an Integrated School in 1976: the first to take up the offer made by the Private Schools Conditional Integration Act 1975, becoming a model on which further private schools have subsequently integrated into the State Education system. The emerging residential subdivision Paerata Rise on the former farm brings with it thoughts of relocating the College from its current site. At that point a new chapter in this continuing story will be begin.

This 3rd printed edition is based on the February 1974 edition, edited by retired teacher H.A.H. Insull, and the August 1994 edition, edited by Principal John McDougall, the information in which has been supplemented from May 2016 by an electronic version, facilitated by Trust Board General-Secretary Chris Johnston, that was placed on the Internet. Much of the early historical section draws on Church Historian and Trust Board member Rev Eric Hames' work 'Wesley College, a Centenary Survey, 1844 – 1944.' The Annual Collegian is the source of much of the commentary after 1925, and therefore reflects the writing styles of a number of contributors as these sections have been compiled.

The story of the Wesley College Preparatory School was given scant mention in the first two editions. This edition contains the recollections of two Prep School pupils who finished their secondary schooling at Paerata, and a register of those who attended there from 1941 – 1951. This is a significant chapter in a larger story.

The preparation of this edition has identified a number of factual errors and misspelling of names. Where these are known, corrections have been made. It has also become evident that the names by which some pupils were formally known changed during their College years. Where deemed appropriate both names have been noted. While every effort has been made to ensure the accuracy of this edition, it will contain errors and omissions. Readers are invited to advise errors and propose additions and clarifications. Please submit these for consideration to Rev Ian Faulkner (ian.faulkner2017@gmail.com).

A continuing online Register will be updated from time to time as the story of the sole remaining Wesleyan / Methodist school evolves. It is a matter of pride that based on an 1844 foundation date the College is able to lay claim to being the oldest secondary school in New Zealand.

¹ A copy of the current (2010) Special Character Clause is on page 8 of this edition of the College Register.

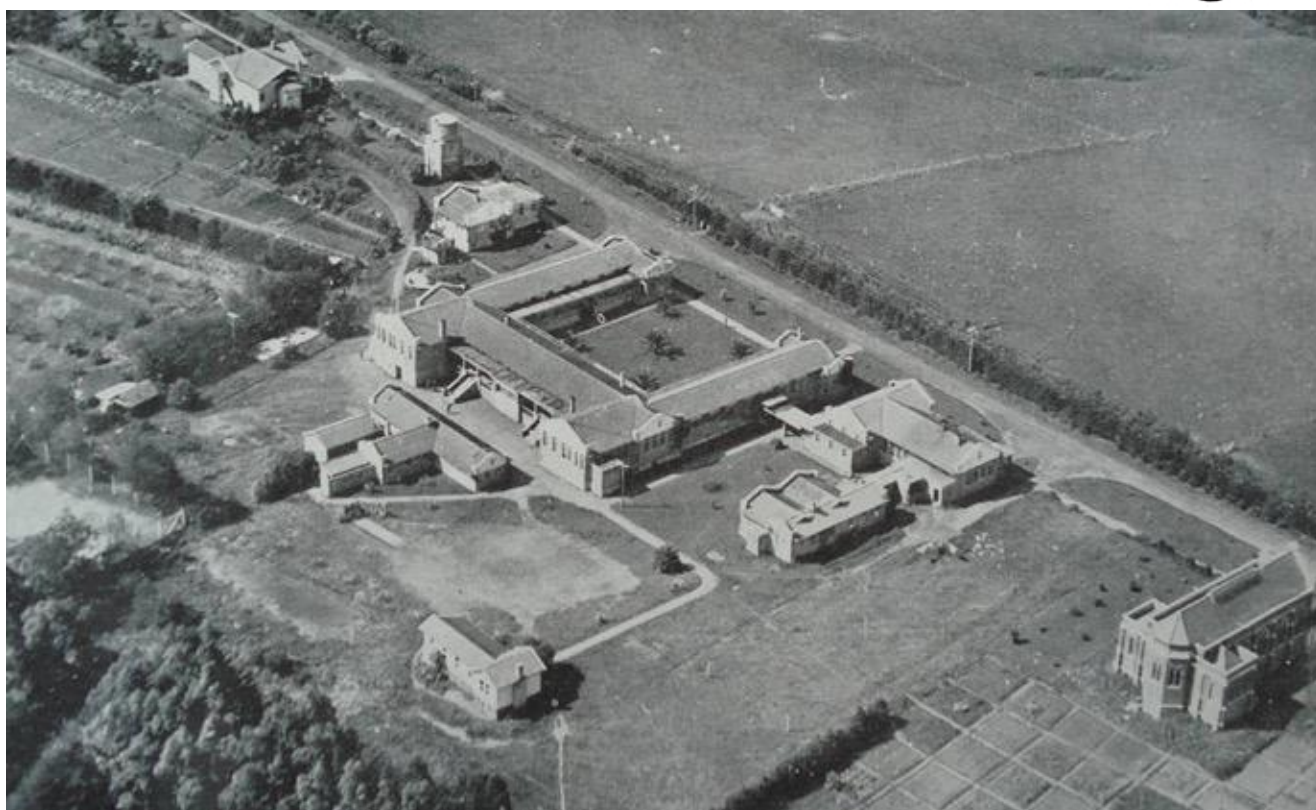

Wesley Training College, 1930²



Wesley College, 2010

² Wesley Training College 1930 provided by Aubrey Breckon



The College Song

This song was written for Wesley College by the Rev. G.I. Launson, CBE and first appeared in the 1963 "Collegian". It was little used until Rev. William (Bill) Chessum, Chaplain 1973 - 1982, set the words to the very singable tune Paerata.

Our Fathers great in Church and State,
Our infant nation to create
With vision high and purpose great
Once founded Wesley College

And now on Puhitahi's Hill*
By planners' dreams and builders' skill,
Those early hopes now to fulfill
Here stands out Wesley College

While youth is fresh and vigour strong
We're glad that here we can belong
And so to earn the victor's song
We'll play for Wesley College

As life is more than just a game
And higher duties also claim.
With wider service as our aim
We'll work for Wesley College

When scattered far in other spheres
In varied tasks and new careers,
With grateful hearts for those school years,
We'll honour Wesley College.

*Puhitahi's Hill is the ancient Maori name of the ridge which runs through the middle of the school's property



The Special Character Clause 2010

THE parties [the Crown and the Wesley College Trust Board] hereto accept and agree that Wesley College was originally established to provide education with a special character and that at the date hereof it provides education with the special character described in this clause. Wesley College is a multi-ethnic school that has a direct affiliation with the Methodist Church of New Zealand – Te Haahi Weteriana o Aotearoa. The Methodist Church of New Zealand – Te Haahi Weteriana o Aotearoa is a Treaty-based Church that expresses its governance in a bi-cultural, power-sharing partnership between Te Taha Maori and Taiwi.

This has historical and contemporary relevance that is expressed within the College as:

- Treasuring our Christian and Methodist heritage and learning to express it relevantly. This includes religious observances.
- Openness to the future and to new insights, experiences and people.
- Support for values that respect the integrity of persons and communities.
- Consideration of the needs of others, especially the economically marginalised.
- Use of language and images that are inclusive and which express equality.
- Provision of safe environments in which students can learn to live and work together in harmony.
- Opposition to cultures of violence and to systems of domination and exclusion.
- Processes for dealing with conflict, harassment, abuse and violation.

Wesley College seeks to provide a broad-based education with special attention to numeracy, literacy and other key competencies. This emphasis on a broad-based education is expressed in the College motto: Fide, Litteris, Labore – Faith, Letters (learning) and Labour (hard work). Wesley College has a special obligation to provide education for students of Maori and Pacific Islands descent and students whose family and personal circumstances require special care. Wesley College caters primarily for students boarding at the Proprietor's hostel with which it has a close association. It is acknowledged by the parties hereto that the Proprietor's hostel at present provides for residential accommodation with a special character that is an essential component of the special character of the school.



SECTION I

Historical

1844-1848

THE BEGINNING AT GRAFTON ROAD

On 17 March 1844 only four years after the signing of the Treaty of Waitangi, the Rev. Walter Lawry arrived in Auckland from England to take up his commission as General Superintendent of the Wesleyan Missionary activities in New Zealand. He was quick to see the need for a school or seminary for the education and training of Maori missionary ministers and teachers and it is he who may be regarded as the founder of Wesley College. Two months after his arrival, on 14 May he called a public meeting in Auckland with a view to “feeling the pulse of the colonists”. This was well attended by several Europeans including missionaries whose names today are revered: the Rev. John Hobbs, the Rev. James Buller, the Rev. John Whiteley, the Rev. James Wallis, the Rev. Thomas Buddle, as well as by a good number of representatives from a gathering of Maori who had assembled at Remuera to welcome the new Governor, Captain Robert Fitzroy, RN, and to discuss Maori problems with the Government.

THE REV. WALTER LAWRY

Mr. Lawry's proposals at the public meeting were cordially received. The meeting resolved to establish a Wesleyan



Native Institution to “instruct a selected number of natives in English, that they might become more efficient teachers of their countrymen in matters of religion and civilization.” A committee and officers were appointed and a subscription list was opened to meet the cost of erecting buildings, the sum of £46-15s-0d being promised on the spot. The meeting also resolved that the Government be approached for a suitable piece of land and a proportion of the funds arising from native reserves set aside by the Government.

Afterwards, the request was duly made to the Government to provide a section for the school, and on 7 October 1844, a grant of 6 $\frac{3}{4}$ acres in perpetuity was made. This is the area now fronting Grafton Road between Park Road and Carlton Gore Road.³ The first students began to arrive while the buildings were still in the course of erection - a chapel, a school-room with two wings for bedrooms, dining room and other conveniences, intended to accommodate sixteen students.

Early in 1845 the school was formally opened by Governor Fitzroy. As originally planned, land had thus been provided by the Government (which, by the way, later also made similar grants of land to the Roman Catholic Church for the establishment of an orphanage at Takapuna and to the Anglican Church for the establishment in Parnell what became

known as St. Stephen's School). The cost of the buildings (£120) was paid for by the public subscription, and the salaries of the teachers and the cost of maintaining the students were to be met by a grant of £200 made by the Wesleyan Missionary Committee.

The first Principal was the 33-year-old Rev. Thomas Buddle a minister of strong character. His appointment was very much against Mr. Buddle's own wishes for his missionary work in the Waikato was genuinely appreciated by

³ For a time this site was the location of Trinity Methodist Theological College with its distinctive brick buildings. Today (2019) it is the location of the Church of Scientology Headquarters. This is in a prominent spot when viewed from the Southern motorway moving towards the Newmarket exit.



the Maori people there, and he was reluctant to abandon it. At the time, however, he was undoubtedly the best man available to be put in charge of the new school.

Mr. Buddle confined his own work in the classroom to the teaching of the Bible and of Theology, while a young assistant teacher, Rev. H.H. Lawry, son of the General Superintendent, taught English, Writing and Arithmetic. At first there were only ten students, but the number soon grew to 20. They came from as far afield as Hokianga and Kawhia, and were young men rather than boys, and some of them were married. All were selected because of the promise they showed as leaders. Lessons were given in the mornings and in the evenings, while the afternoons were devoted to the garden, to various improvements to the property such as building huts for the married students and to the fetching of food from Maori villages to supplement the produce of the gardens. On Sundays the students were busy conducting services among the Maori people in and around Auckland.

The provision of sufficient firewood and food was always a problem and the Rev. H.H. Lawry frequently led parties to the Three Kings area over three miles away, to cut firewood and to lug it back to the school, and to clear land for the planting of crops. It soon became clear that the area at Grafton Road, even with its gardens, was not large enough. On 1st April 1845, Governor Fitzroy came to the rescue with a further grant of 192 acres at Three Kings, large enough for a farm, on the same terms as the first grant, i.e. "for the general purposes of the Wesleyan Native Institution".

Governor Robert Fitzroy's term of office ended in November 1845 but the new Governor, Captain George Grey, (Knighted in 1848) soon became a frequent visitor to the school. It was he who inaugurated the policy of the admission of younger pupils to the school, when in 1847 at his request, two boys were admitted. One was the grandson of Tamati Waka Nene, the celebrated Ngapuhi chief, and this pupil was supported from Grey's private purse. The other was a son of Te Awaitaia (William Naylor), the Whaingaroa chief. The admission of these younger pupils marked the beginning of a new policy that eventually led to the development of Wesley College as a school for primary and secondary education and the establishment of a separate Methodist Trinity Theological College for older students. It is perhaps worthy of mention that in 1948, Grey selected Tamati Waka Nene and Te Puni (a Wellington Chieftain) as his esquires to stand on either side of him and to support him on the occasion of his investiture as a KCB.



**Wesley College Three Kings 1897
1849 – 1869**



THE MOVE TO THREE KINGS

For practical reasons, it was necessary that the school should as much as possible live off the land, and the move to the property at Three Kings, a farm of nearly 200 acres well away from the distractions of the town, was a move to a site more suitable than the suburban allotment at Grafton Road. This transfer had the full support of the new Governor, Sir George Grey, who on 5 April 1848, laid the foundation stone of the new building with the General Superintendent conducting the devotional part of the service. "Afterwards, our natives served up a Maori repast of potatoes, pumpkins, corn, melons, etc. grown on the spot", recorded Mr. Buddle.

The school now became generally known as The Three Kings Wesleyan Native Institution for the property took its name from a group of small volcanic cones which were a feature of the locality. Two of these cones have since been nearly obliterated by scoria quarries, but the Great King, which was part of the College property, was set aside by the Trust Board as a Reserve and vested in the Crown and it will thus be preserved to the neighbourhood for all time. The land was fertile and stony, and in the early days it carried some attractive bush.

It is clear from an Educational Ordinance passed by the Legislative Council in 1847 that the Governor wished to introduce a wider and more general system of education than that envisaged by his predecessor, as a necessary step towards the full cooperation of Maori and European in the civilised life of the community. However, neither the funds nor the teachers were available for the establishment of anything like a public school system as we understand it today: and following the British Government's instructions given to Governor Hobson, at the outset Grey decided to continue to help the Churches by making grants of land and money. In addition to religious education and instruction in the English language, schools were open to government inspection and examination, and to provide industrial training as well as the necessary arable land and room for expansion.

Buildings of scoria stones roughly cemented together were constructed and it appears from entries in the District Accounts that the builder was a Mr. Henry White, who had erected the High Street Wesleyan Chapel a few years earlier. The school moved to the new buildings under Mr. Buddle's care early in 1849.

In 1850 an area of very poor land at Waikowai on the coast of the Manukau harbour was granted to the Institution as a fishing ground for the natives and further grants of land at Mt. Albert and Dominion Road were also made. All grants were made in terms of the British Government's Memorandum and provided that Maori and half-caste children and the children of inhabitants of the islands in the Pacific Ocean as well as orphans or destitute children or European parents, were to be eligible for admission to the school. In 1859, on the initiative of the Maori themselves, areas at Aotea and Kawhia were added to the Trust.

In April 1849, the new Principal, the Rev. Alexander Reid and his wife arrived from England. He was a trained teacher, a Scot who knew something of the principles and practice of agriculture. Under his leadership, the school roll grew rapidly to 150 pupils in 1821, by which time Mr. Buddle records "They have fenced in during the year 106 acres of land and now have under crop – potatoes, 30 acres; wheat 25; maize 12; pasturage, 14. Several of the elder boys can plough and harrow, ditch and fence, and others are learning carpentry under the superintendence of an experienced tradesman (this was Mr. Alfred Boon from Burslem, England who has accompanied the Rev. Walter Lawry on his voyage to New Zealand). They have erected new buildings. The girls make and mend and wash the clothes for the boys and themselves, under Mrs. Reid's superintendence. She is a most devoted woman. I wish her health were equal to her zeal. I am sure if you could just go over this Institution you would be delighted beyond measure and its fame spreads."

Two years later in 1853, the Rev. Robert Young, an eminent minister of the British conference, then on an official tour of the colonies visited the Institution. He says that beside the school proper dormitories and master's house, there was another building with six bedrooms and a store. There were also eleven raupo cottages for the use of students. Some of them were married and lived in these, both husband and wife being students.

Mr. Young found the total enrolment to be 131. The maintenance was provided for by grants from the Government and the Missionary Society, the annual cost of each pupil being estimated at £5 i.e. beyond the food grown on the farm.

A public school examination was held, of which Mr. Young comments enthusiastically, and he expresses his admiration of the neat appearance of the students, their attention, and the propriety of their behaviour at the



table. The Institution was of course, now under Government Inspection and as an endorsement, Mr. Young approvingly quoted a few sentences from the official inspection report. Of the children, Mr. Young said: "They formed an assemblage of lovely and happy children such as I had not seen before in any school."

About the middle of the decade however, a change came over the school which reflected the altered tempo of the Maori people. The unfortunate land disputes, which culminated in the Taranaki war of 1860, caused the Maori people to feel that they had been duped and robbed by the white man and whole tribes became suspicious, even of their friends. Missionary influences began to wane, the Maori people began to lose confidence in the school and even within the Three Kings itself, boys and girls became insolent and insubordinate. Control became difficult, the roll number dropped sharply and Mrs. Reid who laboured beyond her strength for years had a severe breakdown. In 1858, Mr. Reid removed to Waipa Mission Station and the Maori girls were sent home.

The Rev. Thomas Buddle endeavoured from Manukau to give oversight for a year after which Mr. George Stannard took control for three years. In 1862, the Rev. H.H. Lawry combined the Governorship of the school with his work among the Manukau Maori. As a supernumerary, Rev. James Wallis took charge for the closing year. During this period, the teaching was in the hands of Messrs. J. Skinner, W. Collis and W. Arthur successively.

"In the Waikato, Government attempts to suppress the King Movement there in 1864, resulted in further strife, and with this, the Church's educational work in almost every district collapsed for the time being" writes the Rev. G.I. Launson in "Te Hahi Weteriana" (p.170). "In Auckland the authorities gave an ultimatum to the Maori around the Franklin area and southward, either to sign an oath of allegiance or to get out. The result was that most quietly 'got out', and joined their fellow tribesmen beyond the Mangatawhiri River." At Three Kings as the number of Maori pupils began to decline, in an effort to keep the doors open, destitute European children were accepted under the arrangement with the Auckland Provincial Council. But the times were bad and the Authorities would not pay enough to support the children. Finally in 1869 the orphans were returned to the receiving officer and the Three Kings Wesleyan Native Institution closed its doors.

1876 – 1923 WESLEY COLLEGE, THREE KINGS

After a break of seven years, the institution reopened in 1876 under the name of Wesley College, Three Kings. The name Wesley College was a legacy from a school in Queen Street and since the names of that school and of Prince Albert College still occasionally arise in conversation, at this point it might not be irrelevant to comment briefly on each.

Wesley College in upper Queen Street was opened in 1850 and its Principal was the Rev. Joseph H. Fletcher. It was not owned nor opened by the Methodist Church, but was a proprietary boarding school owned and erected by shareholders (who were missionaries in the Islands) expressly for the education of their own children. At first the school was for both boys and girls and a few day pupils were also accepted. In 1852, the roll numbered 70 children. In 1855, Mr. Fletcher resigned through ill-health, and he was succeeded first by his younger brother, the Rev. W. Fletcher, BA, and then in 1857 by Mr. John Fletcher, another brother who conducted it for about 12 years. At the end of this time several of the original proprietors had returned to England and in other cases, the families had grown up. As a result they decided to donate the College and its grounds to the Connexion, with the stipulation that they should be used for "a Wesleyan seminary, or failing that for the promotion of a College or Colleges in New Zealand in connection with the Wesleyan Methodist Church". The original owners had received no interest on their shares and now in 1869 they gave up the Principal. Sometime after Mr. John Fletcher's retirement, the property was released to the Auckland Education Board.

The revenue received was carefully husbanded by the Trustees, and when in 1876 it was decided to reopen the Three Kings College for Maori students but with a special branch for the training of European students for the ministry. The Trustees of Wesley College Queen Street contributed to the cost and subsequently made further grants for maintenance and improvements.



GROUP OF COLLEGE STUDENTS, 1893

Prince Albert College was opened for boys on 12 February 1895 with 36 scholars, three of whom were boarders. The school was opened by the Trustees of Wesley College, Queen Street, at the request of Conference and in honour of the Prince Consort, the name was changed to Prince Albert College. The headmaster was Mr. Thomas Jackson, MA (London). The numbers increased rapidly and in February 1896 a brick building of two storeys was opened for girls with 38 scholars. Miss. McKerron, MA was appointed as the Principal lady teacher but the whole was under the supervision of Mr. Jackson. In 1898 there were 116 pupils at each school. When the Government of the day introduced a scheme of free places in secondary schools in 1903, the roll numbers began to diminish and at the end of 1906, the two schools closed.

Wesley College, Three Kings, reopened in 1876 with the Rev. Thomas Buddle once again as Principal. There were three European students for the ministry (Messrs. S. Lawry, T.Fee and J.N. Buttle) and five young Maori. Mr. Buddle was in charge for the next six years until his retirement from active work and he was followed for the next three years by the Rev. W.J. Watkin. The Rev. Alexander Reid then took charge and remained until his death in 1891 after which the Rev. Dr William Morley and the Rev. W.I. Williams each held the position for a short period. The Rev. E.W. Hames writes "Conditions were far from ideal, judged by modern standards; but the Rev. Alexander Reid could write in 1890 that 27 ministers, more than a third of the active Church at that date, had been students at Three Kings and that the College was a potent factor in New Zealand Methodism." By 1891, the number of students had increased to 22 and their ages varied greatly.

No girls were admitted. In 1895, Prince Albert College began its short career on the site of the old Wesley College in Queen Street, Auckland; the European students were moved there from Three Kings.

In 1895, the Rev. J. H Simmonds came into residence as Principal at Three Kings. He found the prospect depressing. Decay and disorder met the eye in every direction. Buildings, fences, implements and stock were all past their best and conditions made it impossible to take in a large numbers of boarders.



In his first report to the Board, Mr. Simmonds stated: "The first thing to be aimed at is to get the institution out of debt, the second is to put it in thoroughly good order, the third is to bring to it and educate scholastically and industrially, the most capable and promising youths that can be induced to accept its benefit." To these objects, Mr. Simmonds devoted himself during the remainder of his working life.

For several years, progress was very slow. The decline of the total Maori population was not arrested until the turn of the century, and an apathetic attitude prevailed both within and outside the Church. The roll number was a mere 17 in 1893 and still only 24 in 1900. Nevertheless, during the first decade of the century, the roll gradually increased and steadily maintained at about 30 boys, the maximum number that could be accommodated under existing conditions. The teaching was mainly of primary school standard, though there were always a few more advanced pupils. In about 1903 a scheme was inaugurated for providing new buildings but it seems not to have been followed with any enthusiasm. Gradually there grew the realisation that Three Kings was no longer the ideal site for a demonstration farm. With the expansion and growth of the city of Auckland, the estate was acquiring a potential for building lots. "Here at last", writes the Rev. E.W. Hames "was an opportunity to escape from a situation rapidly becoming less than creditable to the Church and of embarking on a bold and worthy scheme of expansion for the College".

Accordingly, with the consent of Conference, a Bill was promoted in the House of Representatives which became law under the title of "The Methodist Charitable and Educational Trust Act 1911". This Act provided for the establishment of the Wesley Training College Trust Board to take over the functions of the Native Education Trust and the Wesley College Executive Committee and contained provision not only for Maori but for the children of indigent Europeans as well as deserving children from the Pacific Islands. In 1914, an Amending Act gave the Trust Board the power to sell properties held under the Trust and to use the proceeds of the sale in improvements to other land held on the same trusts. With the passing of this Act, the Board purchased the present site at Paerata with a view to transferring the College from Three Kings; but because of the Great War, building could not be commenced until early 1922.

Within eight months, the first stage was completed at the new site with the erection of a dining block, a residence, dormitory block and other facilities, and the pupils and teachers moved in on the 28 August 1922. "After more than 70 years of chequered fortune, the old wooden College at Three Kings was pulled down and the home farm was leased", continued Mr. Hames. "Serviceable timber and iron from the buildings were taken to Paerata and used for the erection of farm sheds. The only building that remained in occupation at Three Kings was the Principal's house and a few years later (April 1934) this was destroyed by fire. Today nothing remains to assist recollection except the trees which have been left to beautify the housing estate and the grassy slopes of the Great King."

1924 – 1942

WESLEY TRAINING COLLEGE, PAERATA

Until 1922, there were no trees at all on the site of the farm and school, but in this year, the Rev. J. H. Simmonds and the few boys at Three Kings planted a shelter-belt of Eucalyptus along the Paerata Road frontage northwards from Mr. Jamieson's farm boundary. (When these trees had reached maturity, they became unsightly and their branches were continually breaking telephone lines and so in 1970, they were removed.) At the same time, the erection of the first 'L' shaped section of the dormitory block nearest the present dining room was commenced. Near the front doorway is this inscription:

Fide, Litteris, Labore, Laus Deo.
Wesley Training College
This tablet was unveiled by
Rev. J. H. Simmonds
For 21 years Principal of the College
and these
buildings were publicly dedicated
on December 9th, 1922



MEMBERS OF THE BOARD OF MANAGEMENT

REV. P. P. KNIGHT, B. A. CHAIRMAN

Rev. J. H. Simmonds
Rev. C. H. Laws, BA, DD
Rev. Geo. Bond
Rev. W. A. Sinclair
Rev. J. H. Lochore
Mr. A. C. Caughey
Mr. S. J. Ambury
Mr. Geo. Winstone, Snr
Mr. J. Venle
H. E. Simmonds, Secretary

Mr. T. W. Jones
Mr. J. Stanton, LLB
Mr. J. W. Wiseman
Mr. W. E. Lewisham
Mr. T.B. Arthur
Mr. Geo. Winstone, Jnr
Mr. H. P. Caughey
Mr. C. A. Piper
Mr. W. S. Stone
H. C. Nicholls, Builder

In 1923, preparations at the Paerata site continued, fencing went ahead on the farm; a dining-kitchen block and a residence were completed. Towards the end of the second term, the Rev. J. H. Simmonds went to Australia for a short period to assist the Board in the finding of a new Principal. In the third term at Three Kings, the few boys at the little school assisted in the transfer of chattels to the new site, and at the end of the year, with the appointment made of the 31-year-old Mr. Roy C. Clark as his successor, the Rev. J. H. Simmonds retired.

Glimpses of the strenuous and devoted work of the new Principal, Mr. R. C. Clark, MA, DipEd, can be caught especially in the "Through the Years" section of the register. His first task was to build up the school roll numbers and to maintain them, to secure enough boys to provide a community of interests and to make the school and the farm a viable economic unit. At the same time, he has also to recruit teachers in a period when little or no assistance could be expected from the Government. As the school grew, he had to see that adequate buildings were secured. He was in full charge of the farm. School fees charged were minimal and while he succeeded in making it possible for the farm to provide fresh vegetables, fruit, honey, milk and meat, he was also able to raise production in excess of the school's own needs so that there was surplus for sale and a small but steady income to supplement the money available for the payment of wages and salaries and the provision of teaching facilities. He was a lover of trees and firmly believed in the educational values of practical work on the farm, and was thus able to use the farm as an integral part of schooling.

Mr. Clark's working day was a long one. He rose at 5:30am and usually commenced the day with a ride on horseback over the 680 acre farm (which at first included property well beyond the present railway line). Besides the work of planning the farm and school activities and seeing that his plans were implemented, he taught in the classrooms. His super-vision during term time continued until late at night for seven days of each week.

Most strenuous and worrying were the days of the economic depression when the number of boys at the school declined, income from the sale of farm products decreased, the school's finances were straitened and all expenditure had thus to be pruned restricted and budgeted for. Although he never lost his faith that the school could surmount these difficulties, forty years after both Mr. and Mrs. Clark described the memory of these trying years as "a veritable nightmare".

Finally, with the outbreak of World War II, there came the knock-out blow, when the Army took over the College buildings and the school was dispersed. All Mr. and Mrs. Clark's efforts to build a great school with character and individuality of its own appeared to have been in vain. Disappointed, though not entirely defeated, Mr. and Mrs. Clark opened a small Preparatory School at Panmure; but when late in 1943, the Defence authorities intimated their intention to vacate the College buildings Mr. Clark indicated to the Board that he would not begin again at Paerata and a new Principal, Mr. E.M. Marshall, BA, DipEd, was appointed.



1942-1944 BRIDGING THE GAP

There was a full school in 1941 and the teaching staff comprised Mr. R.C. Clark, MA, DipEd (Principal), assisted by Messrs. E.M. Marshall, BA; E.A. Crane, MA; I.D. Foote, BSc; H.T. Waring; and R.M. Dunn. The Chaplain was the Rev. W.G. Slade, MA; and the Matrons were Miss. A.M. Cliff and Miss. G. Hemus. Employed on the farm were Mr. H.J. Barber (manager) assisted by Messrs. Grayson, A.J. Stevens, scholastically in horticulture, and on the sports field. The school prefects were A. Tubou (Senior), C. Hayward, R. Bawden and I. Corkill; while the games Captains were C. Hayward (cricket) and A. Rogers (football).

After the hostilities had opened with Japan, however, on 12 December 1941, the army moved in and took over the College buildings (including the Principal's residence), and Mr. and Mrs. Clark and family moved to Wellington Park at Panmure, which (as the result of Mr. M. Harding's bequest) had then come into the hands of the Board of Governors. On 7 February 1942, with 80 boys on the roll. Mr. Clark continued to reside at the Preparatory School at Mt. Wellington, while supervising the College and the farm as Principal; while Mr. E.M Marshall carried on as headmaster of the secondary school at Paerata.

In April, with an influx of boys from St. Stephen's School (taken over by the Auckland Hospital Board), the total roll reached 107. In this year, the school had to work under considerable difficulties. Supplies were difficult to obtain, the domestic staffing position was acute, the war situation was serious and no one knew from day to day what further demands might be made on the College for buildings and the use of other facilities.

In August 1942, the Defence authorities intimated that they should take over the buildings once more and also an area of the land for the establishment of the camp. Consequently, at the end of the Second Term, the College, except for a remnant, closed down. The boys were sent to schools throughout the North Island to Fielding, Te Aute and sundry District High Schools. Yet fifteen boys stayed on under the control of the headmaster, Mr. E. M Marshall, assisted by Mr. I. S. Miller (farm overseer) and Miss. G. Hemus (matron). The College was again occupied, first by an N.Z. Hospital Unit of 200 nurses and 600 men.

So it was that in the Third Term, 1942, the main College was closed and the fifteen boys left became a "Sole Charge" secondary school under Mr. Marshall. The classroom used was the Science laboratory adjoining the present woodwork room. There were two boys in Form 5A, three in 5B, one in 5C, two in 4A, two in 4B and five in Form 3.

The fifth formers sat for external examinations in December and did very well. All boys had to do extra work on both farm and grounds. Where previously there has been over 100 boys available for lawns, paths, hedges, classrooms, dormitories, dairy, calves, pigs and poultry and orchard, there were now a mere handful. "But the work was done and done well," writes Mr. Marshall. The 'brick house on the corner was made into dormitories and locker rooms, each bedroom named after a Maori canoe, each Rangatira being responsible for its cleanliness and the good behaviour of the crew."

"New Zealand soldiers straight from Fiji were the next to arrive, and we had a happy time with them", continues Mr. Marshall. Then there arrived an American unit of some 120 nurses and 600 men. "They came from U.S.A in the late afternoon, straight off the boat. We have seldom heard such appreciation of flowers, green grass and trees. The newcomers were most pleasant and interested. Chaplain Cary gave cordial invitations to us to join in their services, and when Christmas came, everyone attended the Christmas Eve celebrations, first in the Chapel and then in the dining room".

"Our own 'breaking-up' was sad for with this ceremony, Wesley College closed down completely."

Mr. I.S Miller, the farm overseer who had done so valiantly as House Master and as 'outside' instructor carried on with the farm. The rest of us were disbanded". Meantime, in August, Mr. Clark had begun a Preparatory School at Panmure, and this continued to flourish. Then late in 1943, the authorities intimated that they wished to vacate the College buildings, although they would retain the camp.

The Board of Governors therefore decided to reopen the College and as Mr. R. C. Clark indicated that he would not remain in charge at Paerata, a new Principal, Mr. E. M. Marshall, was appointed.



Accordingly, on 5 February 1944, the College reopened with 27 boys and by April, the number had increased to 53. A new staff was selected and an excellent new beginning was made. "This year, 1944, was of special significance because it was our Centennial Year. We have entered on a new century with high hope", wrote Mr. Marshall.

1944-1964

"RECOLLECTIONS"

(Kindly contributed by the Rev. E. M. Marshall)

The second century since the founding of the College began inauspiciously with no celebrations, no fan-fare or trumpets and with little publicity except for the excellent 'Centenary Survey' prepared by the Rev. E. W. Hames. As the new Principal, I proceeded to get things going as best I could in War-time, but with few students, very few staff and with no equipment to speak of, and with the buildings and grounds in a poor state after military occupation. We still has 1300 troops camped on the property. We were now a Forms I to VI school and the Principal was no longer to be a Farm Manager as well as Headmaster. He was to be his own Bursar for a number of years yet.

Everyone worked with a will. With such stalwarts as Miss. A.M. Cliff (Matron), Mr. N.O.D. Alexander (Farm) and a keen team of teachers, we did not take so long to have things organised. We began with 53 boys (Basin Webster as Head Prefect), and the next year with 90. "Ted" Wadham was with us as Handyman for 25 years' unobtrusive but reliable help in his quiet way. "Snow" Knott returned to the College after a spell in the Army, and what a contribution he made during his 40 and more years of service, not only as Grounds Overseer, but as general friend and counsellor.

GROWTH: The total number of boys gradually increased to 115 in 1947. Building restrictions prevented the Board from putting up more classrooms until 1949, but a new science laboratory and an excellent woodwork room lifted our morale considerably. Increases in roll meant enlarging the dining room, modernising the kitchen, improving the water-supply (hot and cold), bringing ablutions up-to-date, better locker-rooms, laundry storage and sorting facilities, improved quarters for single staff, more dormitories, extra recreation rooms, bigger sports fields, larger gardens, more vehicles and more poultry.

Wages and salaries went up, and so did the fees, and the spiral have continued ever since. The Board was always willing to consider plans for improvement.

While all this was going on, the farm was given a new cow-shed, new tractors, and other modern equipment. Part of the farm was sold; some of the new plantations were removed and new houses were erected. The swimming-bath, which we erected in 1944 for £100 or so, served our purpose well, it needed a filtration plant, and thanks to the revived Old Boys' Association, it got one. The Old Boys' Association had also erected a striking entrance gateway to the College.

The Chapel, at first, used an old Harmonium organ for the singing. Then came the gift of a small pipe organ from the Mission Bay Methodist Church; and finally, the lovely pipe-organ was purchased from the Collegiate Trinity College Church, Grafton Road.

GROUNDS AND GARDENS: Mr. and Mrs. Clark were great garden and tree lovers. We Marshalls tried to carry on their good work. Mrs. Marshall seeing to the beautifying of the grounds around the Principal's House, Mr. Smythe caring for the long lines of rose gardens and he and Mr. Knott, the shrubs., native trees, lawns, lines of citrus, edges and hedges.

MUSIC: The development of the College musical talent was one of our ambitions, and to Mr. Claude Laurie, we owe much. We had a choir of 90 voices, and were able to select some 60 for concert trips, the taking of Church Services in numerous places and singing at special functions. Chapel singing was an inspiration. Some boys (and the Marshall girls and boy) were trained to play the pipe organ.

Patricia Marshall being official organist for 15 years.

She also followed Mr. Laurie in charge of the choir, and the programme broadened for scope over the years. The erection of the Hall in 1956 was a major step forward in the development of cultural activities in the College.

UNFORGETTABLE PEOPLE: It would be invidious of me to try to list boys, staff, families who could well find a place



on the College Roll of Honour. During the 21 years we had our problems and difficulties, plenty of them. We got through very largely because of those who has a positive and constructive approach to life, and carried it over into College life. We do have some staff who stood by in times of stress, people who were prepared and glad to do much more than duty and even loyalty required. We remember with affection those fine Island and Maori young men who lived with us and left to be leaders among their own people.

I had the good fortune to serve under the College Committee Chairmanship of three exceptional men, and the Deputy Chairmanship of two: Mr. Justice Sir Joseph Stanton, Mr. James Tyler, Mr. J. Stuart Caghey, Mr. W. Burley, Mr. Ken Dellow and Mr. Eric Salmon. I have also been appreciative of the first Secretary, Mr. Leonard Knight, and for many years, Mr. Brian Minogue. Unforgettable people, all of them.

“BY BELL, BOOK OR CANDLE”: BELLS played a significant part in our life.

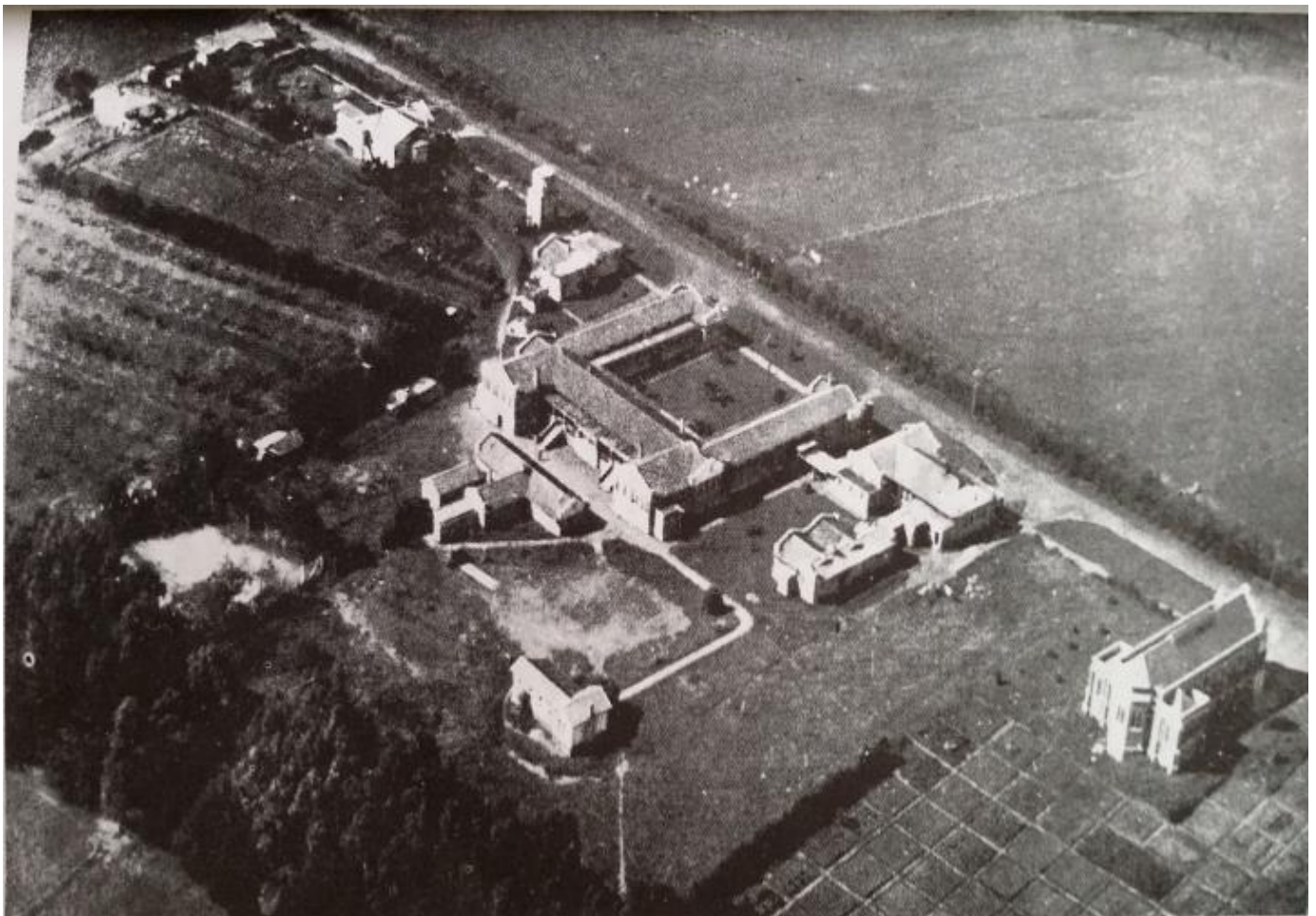

WESLEY TRAINING COLLEGE, 1952

Some 27 of them were rung each day and almost the first task for the new boys was to learn what they all meant. I am glad we never got around to replacing the old bell with a klaxon or siren as was suggested from time to time. To me, it was a symbol of orderliness, time-tabling, organisation, planning and in addition, it was appropriate in times of celebration, such as the time of three Vice-Regal visits during this period, landmarks in our history, those visits of Lord Freyburg, Sir Willoughby Norrie and Sir Bernard Fergusson. There were many other visitors of note - Queen Salote of Tonga, Dr Sangster, the Ambassador from Burma and others.

The Chapel bell had its own special tone and could be heard even by the residents of Paerata on occasions. It let them know that they were welcome to come and share in worship with us, and quite often, they did.

BOOKS: stand for reading for pleasure and reading for profit; writing for the record and writing as a creative art. We did our best with a Library but I always thought there was much more to Library sessions in a school than putting a mass of books before a mass of boys and telling them to go to it.



CANDLES: No, we did not burn any in our Chapel as part of the ritual, but candles do stand for worship, aspiration, the offering one makes to God. I was ordained into the Methodist Ministry in 1948, as I believed that the Headmaster could also well be Chaplain of the College. For this reason, I had deliberately left the State Educational System; for the candle is a symbol of that part of the educational programme that is closed to State Schools but is our privilege to keep open in the Church school. On a monument erected to Gaw Honf of Formosa are found the words: "A candle, in consuming itself, giveth light". I believe that Wesley College, throughout its long history, has done just this, spending and being spent, in the spreading of light amongst young men of New Zealand and the South Pacific. One of its lesser lights went out in 1964, but another one was lit and so it has been all along!

1965-1967

Mr. C.A. Neate, MA, DipTchg began as Principal with a staff meeting one week ahead of the reopening of the school after the holidays. This energetic and dedicated approach to his work continued right through the years at Wesley College. Without altering the basic organisation evolved by his predecessor Mr. Marshall, Mr. Neate introduced many new ideas which have been already adopted in many state secondary schools. Throughout, he was loyally supported by his Vice-Principal, Mr. E. Te R. Tauroa, and by well-qualified staff, and the College soon adapted itself to new and clearly-defined routines.

With an increased roll, now 226 boys, Mr. Neate at once advised the Board of Governors of the need for an additional science laboratory, additional classrooms, a larger library and another staff residence, and these in due course, were provided. The concrete floors of two classrooms in the old brick building nearest the dormitory block were carpeted, and electric wall-heaters were installed in the Harding Hall lounge, which was also largely refurnished and Mr. A. J. Kidd, a member of the Board, lay down and fenced the present tennis courts. The library received substantial gifts of books and money. Photographs of former Principals, prefects and sports team were put up in the dining room and on the walls of the classroom corridors.

The curriculum was slightly adapted to meet special requirements of the public examination system and new schemes of work were introduced. In the classrooms, Mr. Neate insisted that the first object of schooling was thorough teaching and the attainment of the highest standards in each form. He encouraged teachers to attend refresher courses during the holidays and use the most up-to-date teaching methods. He inculcated a fine spirit of scholarship throughout the school from the lowest classes upwards and, in due course, this was reflected in the achievement of excellent results in the different public examinations, including the first success in the University Junior Scholarship and Bursary examinations.

The sports field near Paerata Road was enlarged and after much clearing up in the lower sports field area had been completed, these fields were kept fully used. Mr. M. Snook continued as farm manager and his residence was shifted in to the College environs. A programme of tree-felling, re-fencing and roading commenced and the dairy herd was increased.

Mr. Neate took a personal interest in each of the sports teams at weekends and his enthusiasm and genuine pleasure in the achievements of individual boys spurred everybody to be the best of which they were capable. A feature of this period was the introduction of classes in Life Saving in which he was one of the Royal Life Saving Society's qualified examiners; another with the help of Mrs. McLean's organising of girls from Pukekohe High School, was the introduction of frequent and much enjoyed socials and dances.

Mr. Neate was just as keen to promote the spiritual welfare of the boys. He took particular interest in affairs centering around the Chapel and regularly took many Chapel services himself each week. The appointment of a full-time (Teacher) Chaplain, the Rev. Ian H. McKenzie was the result of this earnest desire.

For Wesley College, the period with Mr. Neate as Principal was a stimulating and rewarding experience. At the time of his appointment to become Principal of Pukekohe High School, the College shared his mixed feelings. With the admiration of staff and pupils, he regretfully left an efficient and organised school, still on the up-grade. All connected with the College shared his regret at his departure, while realising that his abilities and energy were indeed worthy of a larger place.

1968 – 1973

Over these years, when Mr. E. Te R. Tauroa, BAgSc was Principal, the roll continued to show a general upward trend



and the number of Maori and overseas pupils also increased. Four new staff residences were erected during this time as well as covered way between the classroom blocks and an assembly hall.

Four dominant factors in Mr. Tauroa's character determined his direction of the College during his period – his deeply religious convictions, his Maoridom, his practical interest in all matters agricultural and his experiences in outdoor activities, particularly in rugby football. Consistently, he made it clear that he wished Maori, European and overseas students alike to strive for the highest academic attainments of which they were capable; and in fact, the high standards set by his predecessors in former years were maintained. Though often frustrated by the dearth of trained teachers qualified in the work of Maori education, his earnest desire to do more for the Maori students was reflected in the reintroduction of the Maori language and of Maori studies into the curriculum. In addition, with a view of giving all students the opportunity to find their own answers to the moral and other attitudes of New Zealand's changing society, a new subject, "Liberal Studies", was introduced to the curriculum.

His concern with the worth of people as individuals was a reflection partly of his Maori heritage, and partly of his belief that "the ultimate answer of everything is through Christian living". In him there was no division between the secular and the religious. Indeed he believed that the religious embraced and included all things secular; and this philosophy evident every day, made a profound impression not only on the staff and pupils but also upon others with whom he came into contact.

His interest in agriculture was also closely related to his appreciation of God in nature. He delighted in the beauty of flowers and in the usefulness of the school farm and while he ruthlessly removed any unsightly trees which have passed their maturity, he grassed many waste areas and planted many trees and shrubs. The grassed area between Harding Hall and the other dormitory and classroom blocks in what was hitherto a dreary, gravel quadrangle will long remain as memorial to Mr. Tauroa's concern for the maintenance of the beautiful environment of the College.

The farm was another of his cares. With the drop in wool prices in 1967, the carrying of sheep became uneconomic. They were disposed of, a modern herringbone cowshed was erected and milk production thereafter increased dramatically.

Mr. Tauroa's joy in the performances of all boys at sports was infectious. All respected him for his own attainments on the rugby fields and for his knowledge and ability as coach. Especially on Monday mornings, the reading of the team-Captains' healthy uninhibited reports on each and every game, punctuated by Mr. Tauroa's own lively interpolations, became a feature of morning assemblies that few will forget.

Throughout his time as Principal at Wesley College, Mr. Tauroa wisely left such matters as the timetable and the day-to-day management of the school affairs to his able vice-Principal, Mr. J. I. Horsman, whose loyalty, tact and meticulous attention to detail were invaluable. Equally invaluable was the support of Mrs. Tauroa, who assisted in school matters whenever required – as an occasional part-time teacher of the Maori language to the management of the school canteen.

The period 1968 -1973 will indeed remain a highlight in the history of Wesley College.

1974 – 1988

THE DENTON – MCDUGALL ERA

The most remarkable development period in the school's history was characterised by:

- a) A 50% increase in the roll number with a pronounced increase in the number of Maori and Pacific Island students (with long waiting lists).
- b) The reintroduction of girls with a corresponding notable improvement in the academic and social standards of the College.
- c) A multi-million dollar building programme.
- d) Integration into the State Education System.

In 1973, the roll number had dropped to 211 students of whom only 21 were Maori.

Mr. McDougall made a concerted effort to return to the suggested criteria developed in 1938 of 30% Maori and



10% Pacific Islanders. This percentage was achieved in 1978, while the final roll in 1988 registered 330 students of whom 96 were Maori and 50 were Pacific Islanders.

In 1979, Mr. McDougall won a coveted Woolf Fisher Scholarship for 4 months study in Great Britain, Europe and the United States of America. He and Mrs. McDougall concentrated on boys' schools which had introduced girls to their senior levels (78% in Great Britain) and he subsequently recommended to the Board that Wesley follow suit. Some girls had been present at the school from 1844 to 1880 but only boys had been enrolled for the next 100 years. Twenty-three girls were introduced into Form 6 and Form 7 in 1985 of whom 20 boarded in the Te Paea Hall complex made possible by a bequest from the Methodist Church family of Clothier.

The academic standards of the school lifted and in 1988, twenty 7th form students gained University Bursary passes. The Social family life of the College improved with enduring friendship formed and Wesley became a true multiracial coeducational Christian boarding school.

The dedicated stewardship of early Boards' wise investment and the generosity of many benefactors gave Mr. Denton and the Trust Board a firm foundation to undertake an ambitious building programme in the late 1970s and 1980s. The first aims were to provide improved classroom facilities and non-barrack style dormitories for all students. To this end, a new senior boys' dormitory with cubicles and study facilities was opened in 1979, appropriately named Caughey Hall. Te Paea Hall with motel type units was provided for girls in 1986. The remaining boys' dormitory, Harding Hall was gutted and refurbished into two unit cubicles in 1988. The Chapel was remodeled and refurnished in 1974 with the addition of an upstairs gallery. A new Technical block was opened in 1978 and all classrooms upgraded from 1977 to 1979. The Hames Music and Computer suite was completed in 1980 and the McDougall library in 1988.



2016 Hames Music Department

In the early 1970s, both political parties investigated the integration of private schools into the state system as a means of easing the financial burden on parents paying fees for tuition as well as boarding and to provide equal professional opportunities for teaching staff. In 1975, Wesley College was invited to be the first private school to follow this path and after 3 years of delicate negotiation, Wesley became the first private school in New Zealand



to become part of the state system, while still retaining the special character of the College. Subsequently, over 300 primary and secondary schools have followed the Wesley model agreement, which was one of the greatest changes in the history of education in New Zealand. The financial relief for parents and students was immense, while it allowed the Trust Board to concentrate its resources on upgrading the boarding facilities of the College and on providing additional assistance for students in social need.

Many changes in staff, curricula, method of assessment, period times, new subjects introduced and modern teaching methods were devised – these are detailed in the yearly summaries.

A wide range of new sports were introduced, building on the established traditional games so that all students had the option of enjoying outdoor activities. The sporting success of the students was unparalleled by any other school of similar size. Christian cultural, social and leisure pursuits were developed to a high degree offering all pupils the opportunity of a well-balanced education in preparation of adult life.

Mr. Denton, Mr. McDougall, Board members, staff and students should look back with pride and satisfaction on the distinguished 15 year period in the history of Wesley College.

1989 – 1994 NEW BEGINNINGS

On Saturday 6 August 1988, Mr. G.V. Cowley, MSc(Hons), DipTchg, along with three other candidates, was interviewed and subsequently appointed the same day to the Principalship of Wesley College, effective 1 February 1989.

Mr. Cowley came to Wesley College with a background of 22 years' teaching experience – the last 11 of which were spent as Principal of Te Kuiti High School (6 ½ years) and the Rutherford High School (4 ½ years) – accompanied by his wife, Jennifer, who was a trained pipe-organist and two of their four children.

At the time of Mr. Cowley's appointment to Wesley College, Mr. T.G.M. Spooner, MA(Hons), DipTchg, was Chairman of the Board of Governors, a position he relinquished with the new Board of Trustees elections in 1989 when Mr. E.J.Beavis, BA, DipEd, DipTchg, was elected to the Chairmanship.

Mr. H.M. Denton, OBE, JSM, FCIT, FNZITT, stood down from the Chairmanship of the Trust Board in 1990 and was succeeded by Mr. J.H. McCoskrie, BCom, LLB, ACA, ACIS.

Mr. Cowley's appointment to Wesley coincided with a period of substantial educational change – perhaps the most rapid and significant within the history of New Zealand education with the introduction of "Tomorrow's Schools" and the enactment of the Education Act 1989 – an Act to reform the administration of education.

Under Mr. Cowley's leadership, the College roll increased substantially with the maximum roll allowed under the Integration Agreement increasing from 330 to 380. In 1993 with the readmission of Form 1 students, Wesley again reverted to a Form 1 to 7 College. In 1994, girls were introduced at Form 5 level, having previously only been enrolled in Form 6 and 7.

The Trust Board staffing to oversee the running of the College Hostels was substantially increased with the appointment of two Night Supervisors and increased funding was provided for Matrons, and in 1994 a full-time Hostel Manager was appointed.

On the College teaching staff, a woman was appointed for the first time as a member of the 'Top Three Senior Management Team' and another woman was appointed as the College's first Guidance Counsellor. In 1992, the College's first musical production was staged and has now become an annual event, while the Commerce Department became strongly involved in the Young Enterprise Scheme which was founded more than a decade earlier by a national Trust. In 1993, the College linked in with Manukau Polytechnic Institute for College staff to teach NCB courses so that seventh form Commerce students had the opportunity to gain papers in this tertiary qualification in addition to their normal school qualifications.

With the ability to manage the school finances arising from the devolution of responsibility from the then



Department of Education to the school Board of Governors, the Principal had the opportunity to put the school on a strong financial footing and this allowed for significant expenditure on plant and equipment for the benefit of students and teachers.

In 1993, the Board of Governors provided the “Watson Common Room” for day students while the Trust Board continued with its programme of renovating existing College buildings and provided additional buildings such as a new classroom for Form 1 and 2 students and a new kiln room.

Sadly, the College has been without the services of a full-time Chaplain for 8 of the last 16 school terms (i.e. from February 1989 to May 1994) – a situation which we hope will be shortly rectified as we look to the Methodist Church of Aotearoa / New Zealand for a connexional appointment.

During 1989 – 1994 the College regularly sent a staff member, usually during the May holidays, to liaise with the parents of students in various Pacific Islands. Professional leadership training courses for College Prefects were also commenced during this period.

Sadly, in 1994, the eucalyptus trees fronting State Highway 22 had to be felled as they were progressively dying and the replacement planting of native and other trees is now being actioned.

On 8 December 1993, the builders arrived to commence the erection of the Recreation Centre – the Trust Board project to commemorate the Wesley College sesquicentennial.

1994 – 2019

Due to a substantial bequest from Mr. T L Hames, the Board was able to heavily invest in the buildings on site during this period with a new Kitchen / dining room and three new dormitory blocks. Originally called Units A and B (both opened in 2003) and C; and later renamed Te Whare Maia, Te Whare Taina and Te Whare Pakeke.

The school was enhanced by students from the Pacific Islands, Tuvalu, Solomon Islands, Papua New Guinea and Fiji who were sponsored to Wesley College by the Ministry of Foreign Affairs and Trade (MFAT).

2001 Thorndyke Law was the first female to be appointed to the position of Senior Prefect.

Mr. Ian Faulkner, MA (Hons), DipTchg, JP, the second former student to be appointed as Principal, commenced in February 2003. He was previously Principal of Reporoa College [1990 – 2002]. Prior to this Mr. Faulkner had held teaching and administrative positions at Opononi Area School [Deputy Principal 1986 – 1990] and Mangere College [Teacher, Dean and HOD 1972 – 1986].

At time of his appointment the College Board was restructuring the Boarding hostels from Teacher on Duty and Dormitory Prefect supervision to the appointment of resident House Parents to each dormitory. The Education [Hostels] Regulations 2005 introduced Hostel Licensing requirements to boarding establishments. The effect of these regulations was to increase the level of supervision for boarders and to set in place minimum standards for boarding staff proficiencies; as well as to prescribe minimum space requirements per boarder in hostels.

Rev. Faulkner had a particular focus on the Special Character and the implementation of Restorative Practices. These were hallmarks of Rev. Faulkner’s tenure.

Rev. Faulkner was ordained Presbyterian at the Centenary New Zealand Methodist Wellington Conference in 2012; and retired at the conclusion of the 2014 school year.

Mr Steven Hargreaves, BMS(Hons), DipTchg, who was previously the Deputy Principal of MacLeans College, took up the role of Principal from the beginning of 2015.

After three years in the role Mr Hargreaves returned to MacLeans College as Principal in 2018.

Dr Brian Evans, previously Principal of Kelston Boys’ High School, was appointed Principal from the beginning of



2018.

**SCHOOL ROLL NUMBERS
(Since 1923)**

Year	Boys	Year	Boys	Year	Boys	Girls	Total
1923	35	1972	222	1986	305	25	330
1924	52	1973	218	1987	305	25	330
1925	75	1974	216	1988	305	25	330
1926	100	1975	256	1989	293	28	321
1927	102	1976	263	1990	301	33	334
1928	105	1977	275	1991	289	27	316
1929	107	1978	275	1992	309	24	333
1930	101	1979	275	1993	335	28	363
1931	76	1980	305	1994	298	48	346
1932	54	1981	305	1995	358	70	428
1933	61	1982	305	1996	354	48	402
1934	65	1983	305	1997	362	54	416
1935	68	1984	305	1998	365	48	413
1936	74			1999	357	47	404
1937	86			2000	336	54	390
1938	82			2001			
1939	85			2002	358	50	408
1940	84			2003	348	47	395
1941	80			2004	299	32	331
1942	107			2005	339	31	370
1943	15			2006	329	36	365
1944	53			2007	318	43	361
1945	92			2008	317	40	357
1946	112			2009	277	37	314
1947	115			2010	270	48	318
1948	104			2011	230	34	264
1949	131			2012	263	40	303
1950	139			2013	273	44	317
1951	131			2014	302	37	339
1952	137			2015	290	30	320
1953	145			2016	262	58	320
1954	137			2017	266	66	332
1955	135			2018	289	83	372
1956	152						
1957	152						
1958	184						
1959	160						
1960	164						
1961	181						
1962	185						
1963	192						
1964	206						
1965	203						
1966	216						
1967	226						
1968	233						
1969	250						
1970	254						
1971	233						



2019	283	83	366
2020	279	95	374

SECTION II

The College Register

The Wesleyan Native Institution 1844 – 1848

The only record of names of those attending is the list of names of those Ministers trained at Grafton Road.

NGAROPI	,	Hamiora
OTENE	,	Hohepa
PATENE	,	Wiremu
WAITI	,	Hoani

The Three Kings Native Institution 1849 – 1869

No record of enrolments is available for the whole of this period.

The following are listed as Ministers Trained at The Three Kings Native Institution:

HERETINI	,	Rev. Te Tuhi
PAORA	,	Hauraki
TE RATO	,	Wiremu Te Kote
WAITI	,	Karewini
WAITI	,	Matene Ruta
WARIHI	,	Hetaraka

Admitted in 1855

TUCKER	,	Henry	Auckland
	,	Anetipa	

Pupils attending in 1867

This entry has been transcribed from the appendices to the Journals of the House of Representatives, 1867.

Papers relative to Native Schools, A No.3 pp. 5-6.

Those listed vary from 2 to 26 years of age and some attended only for evening school.

	,	Mokaraka	BURTON	,	William
HOPKINS	,	John	COOPER	,	James
HOPKINS	,	Helen	COOPER	,	George
REID	,	William	EDWARDS	,	Caroline
REID	,	George	EDWARDS	,	William
REID	,	John	BOYD	,	Elizabeth
SLADE	,	Herbert	NAYLOR	,	George
SLADE	,	Richard	NAYLOR	,	John
ISAACS	,	Edwin	NAYLOR	,	Samuel
SOUTHGATE	,	George	STEELE	,	Mary
LEWIS	,	Maria	STEELE	,	Annie
LEWIS	,	Edward	STEELE	,	Marion
LEWIS	,	Andrew	DOWSING	,	Henry
BURTON	,	Emma	DOWSING	,	Annie



LAW	,	Sarah	MATENGA	,	Robert
MELLETT	,	Walter	JOYCE	,	James
MELLETT	,	Bertrand	JOYCE	,	Fanny
YOUNG	,	Herbert	FAIRBURN	,	George
YOUNG	,	Edward	MACLEAN	,	James
CULPAN	,	Benjamin	SLADE	,	Henry
CULPAN	,	William	RICHARDSON	,	George
SUITOR	,	E.G.	DUGGIN	,	John
SUITOR	,	Bertha	DUGGIN	,	Joseph
YOUNG	,	Joseph	LEWIS	,	Angelina
YOUNG	,	William	DOUGAL	,	William
YOUNG	,	Joanna	MIDDLEBROOKE	,	Thompson
CLARKE	,	Elizabeth A.	MIDDLEBROOKE	,	Samuel
BOYD	,	Susan	WILSON	,	Eliza
HARTSHORN	,	Maria	WILSON	,	John
WILSON	,	Ann	WILSON	,	Charles
WILSON	,	Thomas	MOORE	,	Edward
SCOTT	,	Emily	MOORE	,	George
FOREMAN	,	Henry	YOUNG	,	George
ISAACS	,	George	WARBRICK	,	Albert
PHILLIPS	,	Herbert	WARBRICK	,	Alfred
PHILLIPS	,	Agnes	WARBRICK	,	Joseph
SLADE	,	Edward	HOWELL	,	Mathew
SLADE	,	Daniel	HOWELL	,	Samuel
DOWNS	,	Henry	CALDICOTT	,	W.H.
DOWNS	,	Maria	SLADE	,	Samuel
WESTON	,	James	ROGERS	,	John

Wesley College and Seminary, Queen Street 1856 - 1868

This entry has been transcribed from a photocopy of an Admissions Register, held at the Kinder Library, St Johns College, Meadowbank, Auckland. Some of those listed were Primary School students. The youngest were 6 years old.

Admitted in 1856

DAVIS	,	J.
WILLIAMSON	,	J.H.

Admitted in 1857

HARRIS	,	Jas
WILLIAMSON	,	J.L.

Admitted in 1858

TURNER	,	Thomas
TURNER	,	Ben

Admitted in 1859

ANDERSON	,	W.
BUDDLE	,	J.W.
GREENWAY	,	A.
JAYGAR	,	T.J.
MADDEN	,	C.
MEARS	,	J.T.

PARTINGTON	,	Chas
PARTINGTON	,	G.
PORTER	,	R.
POFSENISKIE	,	Ed.
ROBERTSON	,	P.
WHITE	,	T.L.

Admitted in 1860

BROWN	,	Moss
BUDDLE	,	Josiah.F.
CLARK	,	M.A.
CLEGHORN	,	T.
CONNELL	,	H.
CONNELL	,	Richard
CONNELL	,	William
CRAIG	,	A.
DOBSON	,	J.
FOSSETT	,	Ed. R.
GEORGE	,	Edward



GILFILLAN , H.
 GILFILLAN , J.
 GILFILLAN , R.
 LILEWALL , John
 LILEWALL , W.
 MANSFORD , H.
 RIDINGS , W.
 ROBERTSON , D.
 SOMERVILLE , G.G.
 WALTERS , W.
 YOUNG , John

Admitted in 1861

ALEXANDER , J.
 CLARK , A.
 COMMONS , W.
 LAISHLEY , Chas
 REED , Joseph
 RUTHERFORD , W.
 THORNE , A.

Admitted in 1862

AITKEN , Alexander
 AITKIN , Edward
 AITKIN , William
 BAIN , William A.M.
 BARNES , Richard
 BLEAZARD , George
 BULL , Charles
 BURNSIDE , David
 CLOW , William
 COMMONS , Donald
 CORFORD , George
 DAVY , Edward
 GEORGE , John
 GILBERD , Henry
 GILBERD , James
 GORRIE , Henry
 GREY , George
 HALYDAY , J.H.
 HAMPTON , Herbert
 HARDING , Arthur
 HENDERSON , John G.
 HEWSON , John
 HEWSON , W.G.
 HUGHES , Stephen
 KELLY , Joseph S.
 KEVEN , George
 LAWRY , Henry R.
 LAWRY , Josiah
 LAYLAND , Edward
 LAWRY , Walter
 MOULDER , George
 OGILVIE , Alexander

OVERTON , Charles
 McEWAN , Archibald
 McEWAN , W.
 McMANN , William
 MARSTERS , W.
 MATTHEWS , A.
 MESSENGER , William
 NICCOL , Henry
 NICCOL , James
 PHILSON , James
 PHILSON , Matthew
 PHILSON , William
 RALTRAY , William
 RAWSON , Ernest
 RAWSON , Herbert
 RING , Francis
 RUTHERFORD , James
 STICHBURY , John
 STICHBURY , William
 STONE , William
 WARREN , Sam
 WHITE , William
 WOODHAM , Frederic
 WOODHAM , Herbert
 WRIGHT , Thomas

Admitted in 1863

BOWDEN , Henry Josph
 BROWN , Moss (Moses)
 BUCHANAN , Robert
 BUTTLE , George
 BUTTLE , James
 BUTTLE , Joseph
 CALEY , John
 COLLIS , William Andrew
 DINGLE , Richard
 de PELICHEL , Louis
 ELLIOT , Charles
 ELLIOT , William
 FORD , Frederick
 GARDE , Thomas
 GERRANS , W.L.
 GOODCHILD , K.J.
 GREENWOOD , William
 HAMER , John
 HAMER , Thomas
 HANNKEN , Martin Fred
 HODGE , Samuel
 HICKSON , Richard
 HIGGINSON , George
 HUBAULT , Paul
 HURNDALL , Arthur
 HURNDALL , Percy
 KELLY , James Stewart



KELLY	,	Richard	POLLOCK	,	John
KELLY	,	William Alex	ROBERTSON	,	Henry
LINCOLN	,	Neil	SCOTT	,	Thomas
McCULLUM	,	William	SMITH	,	James
McLEAN	,	Geoffrey	SPRY	,	James
MACKEY	,	James	TUMKS	,	Thomas
MARKS	,	Hannibal	WALKER	,	W.R.
MONRO	,	Henry	WALLIS	,	Jabez
MORGAN	,	John Thomas	WHITE	,	Charles
MURRELL	,	Charles	WATT	,	Robert Henry
RICKET	,	James	YOUNG	,	Robert
SHERRARD	,	John James			
SHERRARD	,	William Henry			
SKINNER	,	T. Kingwell	Admitted in 1865		
STOKES	,	T.T.	ABBOTT	,	John Arthur
STONE	,	Edwin	BENNETT	,	Arthur
SYNNS	,	Joseph	BIGELOW	,	J.A.
TONKS	,	Digby	BIGELOW	,	J.S.
TREVARATHAN	,	W.H.	BIGGS	,	Robert
WHITE	,	Joseph	BIGGS	,	Thomas
WRIGLEY	,	Tom	BRIGHTON	,	W.A.
YOUNG	,	Barry Yelverton	COX	,	Wellesley Hughes
			CULPAN	,	Henry
			FAIRS	,	Thomas Charleton
Admitted in 1864			FORSAYTH	,	James
ASHER	,	David	HELDT	,	Frederick
ASHER	,	Henry	HUNT	,	Walter James
BROWN	,	Alexander	JUSTIN	,	Henry
BUCHANAN	,	Robert	McCAUL	,	Walter
BURTON	,	Joseph	MORLEY	,	Frank
CALLAWAY	,	Robert	NICHOLSON	,	George
CALEY	,	Daniel	NICHOLSON	,	W.J.
CRECKE	,	William Fred	PARTINGTON	,	Henry
FOSTER	,	Robert	PAYNE	,	Alfred
FURRELL	,	George J.	ROBINSON	,	Robert H.
GLANCY	,	John	RUSSELL	,	John
HAMER	,	John Howe	TUCKWELL	,	Frank
HAMER	,	Thomas	WILLIAMS	,	Thomas
HARRIS	,	John	WRIGLEY	,	Tom
HARSANT	,	Robert	Admitted in 1866		
HASLETT	,	William Thomas	CAMPBELL	,	Allan
HAUBAULT	,	Paul	CARRIE	,	J.C.
HINGSTON	,	George	CHAPMAN	,	C.W.
HOUNGTON	,	Robert	DALTON	,	J.L.
KELLY	,	George Fred	FLETCHER	,	Matthew
KEMP	,	Clarence	FRY	,	George
KEMP	,	Walter H.	HALL	,	
LAMBERT	,	D.A.	HELDT	,	Augustus
LAMBERT	,	William	HUNTER	,	George
LANDERS	,	John	HUNTER	,	
MARTIN	,	Peter	JONES	,	Frederick Alfred
MARTIN	,	Robert	MOONEY	,	Sam James
MATHEWS	,	Robert	ORMISTON	,	Albert
MOIR	,	William James	RIDINGS	,	Ben
MORGAN	,	John Thomas	RIDINGS	,	George



RIDINGS ,	William	LAWRY ,	Thomas
ROWE ,	John	McLEOD ,	Andrew
SANDERSON ,	Charles	McLEOD ,	William
SKINNER ,	John	MASON ,	John Thomas
SYMONDS ,	William	MATTHEWS ,	Charles
TENNENT ,	D.C.	NOLAN ,	James
WHEWELL ,		NOLAN ,	Robert
WILSON ,		NORMAN ,	Edward
WILSON ,		NORMAN ,	Robert
		SEYMOUR ,	George
		WEEKS ,	Walter

Admitted in 1867

BURNSIDE ,	David
BURNSIDE ,	Henry
CALEY ,	William
FAIRS ,	Newton
FOOTE ,	John
FRY ,	Henry
FRY ,	Thomas
HARRISON ,	Harry
HARRISON ,	John
HUNT ,	Henry
KEALS ,	Edwin

Admitted in 1868

DEAN ,	John
EDWARDS ,	J.E.
HOLMDEN ,	J.S.
HALYDAY ,	James
MOWBRAY ,	W.R.
PETSCHLER ,	Charles
POTTER ,	George
POTTER ,	William
WHITE ,	William B.

Wesley College, Three Kings 1890 – 1922

Admitted in 1890

THOMPSON ,	William	Waikato
------------	---------	---------

CRIBB ,	Thomas
HERETINI ,	Te Tuhi (adult)
KENA ,	Roa
KEREOPA ,	Turanga
PATUPATU ,	Mokena
RAKENA ,	Tawio
SEARANCKE ,	Thomas

Admitted in 1891

BROWN ,	Riki Kena	Kaipara
CAMPBELL ,	George	Henderson
MAKOARE ,	Timothy	Kaipara
NGAWEKE ,	Wera	Kaipara
REYNOLDS ,	Charles	Waikato
SEARANCKE ,	Charles	Waikato
TURNER ,	Harry	Waikato

Admitted in 1895

MAHI ,	Eruini (Edwin)
Mrs. Te Tuhi ,	Heretini (wife)
PAIKARAIKI ,	Otene (Fred)
TE TUHI ,	Heretini
TE TUHI ,	John (son of Heretini)
TIA ,	(a small boy)
WI ,	Heneri
WILSON ,	Napi

Admitted in 1892

CAMPBELL ,	Edwin	Henderson
KING ,	Samuel	Hokianga
KING ,	Richard	Hokianga

Admitted in 1893

MANUKAU ,	Henry Hemana	Kaipara
PRENTICE ,	James	Waikato
RAKENA ,	Paoa	Hokianga
RAKENA ,	Popi	Hokianga
TURNER ,	Henry	Waikato
TURNER ,	Frank	Waikato

Admitted in 1896

KATETE ,	Hohepa (Joseph Cassidy)
KEREI ,	Tiamana (German Gray)
MAUPOHO ,	Poihakene te Ika
MORUNGA ,	Tia
NEHO ,	Hemi (James)
PRENTICE ,	James Issac

Admitted in 1894



RONGONUI , Moumou
 TANIWE , Wirimu (William Stanaway)
 WHARERAU , Tamati (Thomas)
 WIKIRIWHI , Heta Rani

Admitted in 1897

de THIERRY , Richard W
 KINGI , Penne
 NEHO , Hone P
 PORTER , Manuel
 UOTA , Vili Sofini

Admitted in 1898

GEISSLER , Walter Edward
 HADDEN , Robert Tahu Potiki (Adult)
 HADDEN , Susan (wife)
 HADDEN , Edward Oliver (child)
 HADDEN , Sophia (child)
 HONA , Toko
 IHAIA , Taka
 RAPANA , Waru
 REWIRI , Teheu (David)
 TAWHAI , Joseph
 TAWHAI , Samuel (Mita)
 WHARERAU , Te Ahau Pereniki
 WORKER , Reginald

Admitted in 1899

HONE , Karanga
 HORI , Ngakau
 KAYE , William
 MAAKU , Taonui
 SEARANCKE , Tamati
 SEARANCKE , Tangata W
 TOIA , Taia Hone
 , George (Youth)

Admitted in 1900

DENHAM , William
 LUKE , Jack
 PAPAKAKURA , Pereniki
 PIHEMA , Walter Wi
 PIHEMA , Davis Karena
 PIPER , George Manning
 PIRIKA , Thomas Simon
 RAUPARAHA , Wirimu
 SIMPKIN , Eruera Hori
 WAITAI , Mohi
 WIAPO , Rata Wirimu

Admitted in 1901

FLAVELL , Thomas Henry
 HARRIS , John M
 HEMANA , Potatana

HOHEPA , Utiki
 KAKE , Paul
 KAKE , Hori
 LUKE , Thomas
 LUKE , Peter
 MANUKAU , Tatana
 PIRIKA , Aperahama Simon
 RATIMA , Edward
 RIMUNUI ,
 RUAPARAHA , John
 RUAPARAHA , Dick
 SEARANCKE , Ngaehe
 TOKI , John

Admitted in 1902

BORELL , Joseph
 FLAVELL , Kahau
 HEMI , Rihari (Richard)
 HOHEPA , Rangiwaita
 HOHEPA , Taumata
 LUKE , William
 RAWHITI , Kupenga Wiremu
 RINI , John
 WARENA , Kitohi W

Admitted in 1903

BEN , Louis (Ruihi Pene)
 CREEKE , Frederick
 DOWNS , Arthur Owen
 HONGIHONGI , Tata
 MANGAKAHIA , Mohi
 MANGAKAHIA , Waipapa
 MOKE , Percy
 ORMSBY , Anthony
 PAPAKAKURA , Ngakuru Hemi
 PATU , Tapua
 RANGI , Roha
 THOMPSON , Tatana
 WAIPO , Clarke
 WARENA , John
 WHITE , William

Admitted in 1904

GRAY , Moho
 GREEN , Tawhi
 HETETE , Tuheka
 HETETE , Tutata
 HIRIAKI , Herewini
 HONEYCOMB , Charles
 KARENA , Thompson
 PANOHO , John
 TE TUHI , Matthew
 TE TUHI , Edward
 WHARAUNGA , Wipa



Admitted in 1905

ANDRESON , Wiari
 HOTUKOPA ,
 ORMSBY , Tom Oliver
 TANE , Poro
 WYNYARD , Nathan

Admitted in 1906

HUIRANA , Rangī
 HUIRANA , Anaru
 PATENE , Kokiko
 RENATA , Hapeta (Herbert)
 TAHEA , Honi Wetere
 TAUWE , Samuel Tangaroa
 WAIROA , Tamahiki
 WARENA , John
 WETINI , Takerau

Admitted in 1907

ANDERSON , Thomas
 HAURAKI , Wano
 HEMARA , Kowhatu Hari
 KAHU , Nomana
 MOKE , Percy
 NGAIA , Matetu
 NIKORA , Rehe
 RATIMA , Taite
 RIWAI , Paul
 ROGERS , Warren Charles
 TAKAWE , Tame
 WILLIAMS , Koa

Admitted in 1908

FRASER , John Purvis Ho
 HOTU , Wetini
 HOTU , Rangī H
 JOSEPH , Rore
 LIVINGSTONE , Philip
 MARUERA , Wiremu Tupito (adult)
 MARUERA , Ngaue Tupito (wife)
 MARUERA , Nohotia
 REWETI , Aterea
 TANGIPO , Wiremu
 TE AOTONGA , Tongamihi
 TE HAUPAPA , Henry Morehu
 TE MARU , Pene

Admitted in 1909

EDWARDS , Ruanui
 HIKAI A , Amohia
 HOERA , Timikara
 KING , Newton
 PAUL , James

RAKENA , Piripi
 RAUMATI , Campbell
 TAMAKA , Te Oru
 WHITUNUI , Te Aupouri

Admitted in 1910

BELL , James
 GRAY , Te Kakakura
 KAHUI , G.T.
 LEE , Thomas
 MAATA , Tame
 MAATA , Mangu
 MCDONALD , Alex
 MCDONALD , Norman
 MOHOAONUI , Haehae Turoa
 PAIKEA , Paraire
 REWETI , Timi (Jim)
 TAMAIPAREA , Herewini
 TAMAWARU , Nomana
 TAMOU , Rangiaore
 TERAHA , Katahi
 WIHONA , Haki Hohaia

Admitted in 1911

ERUWATA , John
 HOTU , Tom Harry (Rangī)
 KAANGA , Kuru
 LEWIS , Henry
 MURRAY , Rahui
 ORMSBY , Eugene
 RAUPARAHA , Thomas
 RINGA , Joseph
 TOPIA , Kati
 WAAMU , Kangi
 WIHONA , Jack
 WILLIAMS , Kahui

Admitted in 1912

HETET , Dick William
 KOTAHI , Pikirangi
 MANAWAITI , Tanirau
 MOERUA , Whakaparua
 PAEROA , Ratiwira
 PAIKEA , Haupapa
 RANGITAWA , Taikomako
 ROYAL , Samuel
 TAUTAHI , Pua
 TE KEMP , Charlie
 WAAKA , Kito

Admitted in 1913

ANDERSON , William
 BARTON , John
 HEMARA , Brown



JONES , Ratana Pei Te Hurinui
 JONES , Rotohiko (Michael)
 KAWHENA , Pita
 PAIKEA , Poata
 PAIKEA , Napier
 SAVIDGE , Harry
 TAHANA , Kepa

Admitted in 1914

BROWN , John
 HADDON , Edward Oliver
 LEWIS , Heta
 MAKIRI , Charles
 OTENE , Kerei Ihumaera
 PAIKEA , Moute
 PAIRAMA , Arthur
 PARATA , Norman Te Raupai
 PIHEMA , Tautahi
 PUHIPI , Ngakete
 RIPEA , William
 TE PARATA , Hunter Cornwell

Admitted in 1915

COFFEY , James
 DAVIS , Prince
 HOHAIA , Haimona Pirika
 KATENE , Tamati (Mathew)
 KATENE , Joseph
 KENA , Wi
 MAERA , Mohi
 NGATANA , Tame Takawe
 ORMSBY , Charles
 ORMSBY , Paul
 SIMON , Joseph
 TAHANA , Piwara (Pua Dawson)
 TE ARAHANGA , Hamiora
 WAIRAMA , Robin King
 WIKARAKA , Robert Peraniko

Admitted in 1916

ANDERSON , Daniel
 BARNEY , Raureti
 BOX , Nepe
 ILES , Arthur James
 ILES , Denzil
 ILES , Ronald
 LEWIS , Anthony
 MCDONALD , Colin
 MOETAHI , Pirama
 REWHA , Poutai
 TAMAKI , Tommy
 TAUROA , Matarae
 THOMPSON , Pakira
 WICKLIFFE , Edward Heta

Admitted in 1917

HOHEPA , Frank Rekene
 MARUTUNA , Waru
 MOSES , Wiremu Rangī
 PAURINI , Hona Horowni
 PERETINI , Teoti
 RIDLEY , Robert Gerald George
 RIKIANA , Mutu
 THOMPSON , Albert Gordon
 WELSH , Colin W
 WERIHI , Karena Waata
 WIKOHIKA , Tommy

Admitted in 1918

BENNETT , Thomas
 HOLLAND , Herbert
 JAMES , Joseph
 MACFARLANE , Opehuia
 MAERA , Mitai
 MARUTUNA , Tata
 MASSEY , Norman Thomas
 ORMSBY , Lambert Frederick Hughes
 ORMSBY , John Takiari
 PAIKEA , Ruarangi
 PEEHI , Toro

Admitted in 1919

HUGHES , Tom
 MCMONAGLE , Carl
 MORGAN , Thomas Williams
 ORMSBY , Arthur Sydney
 RAWIRI , Rangī
 TE WAEWAE , Samuel
 TIMOTI , Te Ao Hemi
 WAAKA , Toko
 WILLIAMS , Thomas

Admitted in 1920

EDWARDS , Thomas
 HIPANGO , Tamati
 MANIAPOTO , Robert
 ORMSBY , Robert Jeremiah
 PERETINI , Wineti
 PERETINI , Hekenui
 ROA , Edward
 SEARANCKE , Harry
 TERATARAU , Tepuehu
 TUMANGO , James

Admitted in 1921

AKUHATA , Charlie
 HARRIS , Robert Ngakau
 HEUREA , Hohia



HILL ,	James Thomas	THOMSON ,	Edwin Marsh
HOLLAND ,	Percy		
KING ,	Arthur	Admitted in 1922	
MATEKUARE ,	Morgano	PIHAMA ,	Hatoitoi
ORMSBY ,	Frederick Hubert James	TAUTOKO ,	George
SEARANCKE ,	Mahia	WILLIAMS ,	John Morgan

Wesley College, Paerata 1923 - 1942

Admitted in 1923

HAUNUI ,	John
HETET ,	Wirihana Pekapeka
HISKENS ,	Bruce Roddick
POIHAKENE ,	Ate
RATA ,	Tonga Mahuta
REO ,	Taumata
VOICE ,	Dudley Watson

Admitted in 1924

ANDERSON ,	Sefton
BAYLY ,	Trevor
BEDGGOOD ,	Leo Richard
BODLEY ,	William
CASSIDY ,	Bruce
CHARLES ,	Ralph
CRAWFORD ,	Reginald
CURTIS ,	Roy
CURTIS ,	Alan
DICKIE ,	Robert
FISHER ,	Leonard
GILLIING ,	David
GOUDIE ,	Arthur
HARDING ,	Charles
HENDERSON ,	Keith
HIGGINS ,	Donald
HILL ,	Harold
HILL ,	Ormond
HIRST ,	Eric
LONG ,	Selwyn
MCMAMARA ,	E. Robert
MORGAN ,	John
NEW ,	Charles
PARRIS ,	John
POOLE ,	Thomas
RAIKES ,	Denis
RATETE ,	Tau Pera
RATETE ,	Te Raranginohoora
RIPAKI ,	Simon
TAWHARA ,	William
TEAMO ,	Anaha
WEST ,	Alan

WHITE ,	Gordon
---------	--------

Admitted in 1925

ARMSTRONG ,	Richard
BEEVER ,	James
BLAKEY ,	Max Bayley
BRYANT ,	Albert
BURDEN ,	Eric
BYCROFT ,	Eric
CHAPMAN ,	Bruce
CLOW ,	Ronald
COOGAN ,	Patrick
DINGWELL ,	Keith
DUDER ,	Ward
FORD ,	Gordon
GIBBS ,	Mervyn
GURNEY ,	Thomas
GURNEY ,	Douglas
GURNEY ,	Haydn
HARRIS ,	Lindley
HAUNUI ,	John
HODINOTT ,	Ernest
HOOKEY ,	Frederick
HOSKING ,	Robert
HUNGERFORD ,	Robert
INDER ,	John
JOSEPH ,	Pango
LITHERLAND ,	Trevor
LOVEGROVE ,	Merton
MAHUTA ,	Tonga
MANNING ,	Trevor
MASSEY ,	Roy
MAUGHAN ,	George
O'REILLY ,	Louis
PAPAKI ,	Simon
PARKER ,	Selwyn
POIHAKENA ,	Ate
POOLE ,	Thomas
PRINCE ,	Fergusson
PURDLE ,	Kent
PURVIS ,	Gilbert
PURVIS ,	James



RUSSELL , Raymond
 RUSSELL , John
 RYAN , Desmond
 SEABROOKE , Robert
 STACEY , Trevor
 STONE , Trevor
 TAWHARA , William
 THOMPSON , Edwin
 TIAFITI , Motiti
 WALTERS , Mitchell
 WEBB , Lincoln
 WEBB , Ronald
 WELSH , Walter
 WINIATA , Hori

Admitted in 1926

ANDERSON , Manuel
 ANDERSON , John
 ANDERSON , Robert
 APPLEBY , Thomas
 BLAMIRES , Graham
 BRADLEY , John
 BRITTAIN , Henry
 BUTTLE , Bruce
 COATES , John
 CORY , Douglas
 CRAIG , John
 DUNN , Colin
 EASTWOOD , Hugh
 EDWARDS , William
 EVANS , John
 FLEXMAN , Trevor
 FROST , Mervyn
 GILLIES , Robert
 GILMOUR , Ian
 GILMOUR , Neville
 GITTINGS , Kenneth
 GLIBBERY , Roy
 HADDON , Joseph
 HAWETURI (Williams), James
 HOFFEY , Frances
 JOHNSTONE , Curt
 KARENA , Gray
 KARENA , John
 MARSHALL , Henry
 MCGREGOR , Lyle
 MIHAKA , Tureti Ratahi
 MORRIS , Arthur
 NATON , Eapi
 NORRIE , Alan
 NORTHOVER , Kahu
 PARKER , Edward Allen
 PILKINGTON , Wesley
 PAKI , Pohe

PROBERT , Roger
 RAWIRI , Frederick
 REEDY , William
 REIHANA , Rangihō
 REINHARDT , Lewis
 RIKYS , Graham
 SCOTT , Leslie
 SEABROOKE , Albert
 SETHFIELD , Denize
 SPENCER , Egerton
 STEWART , Alec
 SUCKING , John
 TAYLOR , Rob
 TAYLOR , Mervyn
 TIPOKI , Turi
 TUKUA , James
 TURNBULL , Donald
 UNDERDOWN , Joseph
 VAEA , Josiah
 WANAKORI , Mori
 WHARERAU , Moa
 WHATU , Douglas
 WOOTEN , Murray

Admitted in 1927

ALLISON , William
 ANARU , Wano
 ATKIN , Jack
 BOYCE , Ronald
 BRYANT , Robert
 BUCKINGHAM , Kingsley
 CABOURET , Henri
 CANACHAN , Lauderdale
 COPELAND , Owen
 COWAN , Eric
 COWELL , Charles
 CRAWFORD , Henry
 DAVIS , Digby
 DENTON , Harold
 DUDDING , Vivian
 EASTWOOD , Harold Hugh
 EDWARDS , Robert
 FARLAND , John
 FOTU , Silas
 GINA , Belshazzer
 GREENSLADE , Alan
 HARDING , Peter
 HARRIS , Roy
 HEHE , Wairemana
 HEMI , Huitara
 HOLDEN , John
 HOLLAY , Edgar
 IHAKA , Rawhiti
 JENKINS , Charlie



KAHO	,	Richard	FOSTER	,	Walter Joseph
KNIGHT	,	Dawson	GAUDIN	,	N M
LEES	,	Charles	HENRY	,	Roland P
MANUEL	,	Robert	HUTT	,	Harold George
MOON	,	Norman	JEAVONS	,	Stanley
NICHOLLS	,	Kenneth	JOHNSON	,	Raymond
OLIPHANT	,	Peter	KEWENE	,	K
PARRIS	,	Eric	KIDD	,	Colin C
PILLAR	,	Alfred	LUSTY	,	Herbert G
PREEST	,	Vincent	MANN	,	Anthony
PRITCHARD	,	Stanley	MAUNDER	,	Lloyd
PROCTOR	,	Charlie	MEARS	,	Trevor
PROCTOR	,	Flinders	MOIR	,	Ivor
QUARNIE	,	Athol	PARKER	,	Bland
RATA	,	Puihi	PEARSON	,	Robin O
ROBB	,	James	PICKETT	,	R. R.
RUSHTON	,	Harold	ROBB	,	William
SEEL	,	John	ROGERS	,	Rangi
SMITH	,	Norman	ROGERS	,	Jack
STANLEY	,	Joseph	SMITH	,	Maxwell
SUCKLING	,	Edward	STEVENSON	,	Stuart
SUSLIKORA	,	Robert	SUTTON	,	Norman
TANIRAU	,	Hemi	THOMPSON	,	Julian
THOMPSON	,	Roberts	WAIKARI	,	William
TUAUPIKI	,	Nirai	WALKER	,	Henry
TUIKA	,	Kaho	WALTERS	,	John M
TURNER	,	John	WARBRICK	,	Irirangi
TUTEAO	,	Wetini	WHAREAITU	,	George
WALKER	,	George	WHITEHEAD	,	Nehe
WATKIN	,	Lawrence	WINTER	,	Jack CW
WIKI	,	Aporo			
WILFORD	,	Franklin			

Admitted in 1928

ALCORN	,	G.N
ALLUM	,	John C
AMUKETE	,	Thomas
AMUKETE	,	Keti
ANDREWS	,	D.R
BARLETT	,	Desmond
BEAVIS	,	Allan
BEEVER	,	James
BOOKER	,	J.T
BROWN	,	A Gordon
BYCROFT	,	E
CLARKE	,	W A
COLEBROOK	,	Robert C
CUTFORTH	,	A S
DOBSON	,	S G
DOWNARD	,	H J F
DUDDING	,	H E
FALETOU	,	Latu
FENTON	,	G A
FLETCHER	,	Hubert

Admitted in 1929

BENNETT	,	Alfred George
BIRD	,	Maurice
BRAGG	,	Edmund William
BREINGAN	,	Ferguson
BUSBRIDGE	,	John M
BUSBY	,	William
CABOURET	,	Henri
CLARE	,	Henry
CLARKE	,	Roy Cecil
COLE	,	G A
CUTFORD	,	Clive V
CUTTER	,	Fred
DAVIES	,	James
DAWSON	,	James
EDINBOROUGH	,	James Bruce
ERUJETI	,	Tahuna
GILLIES	,	Ian H
HALL	,	James
HOLMES	,	S
KIDD	,	Edward C
LUKE	,	Harold
MOLLOY	,	Mathew



MUNRO	,	Duncan C M	OBORN	,	Walter B
MURIWAI	,	Mick	OIEN	,	Julius Stephen
OBORN	,	Arthur Albert	PARKER	,	Victor JB
RHODES	,	H G	PILCHER	,	Stanley B
RYDER	,	Ivan	PITA	,	Royal
SHEPHERD	,	Arthur W	PITA	,	Watson
SIMPSON	,	Broderick	POLKINGHORN	,	John B
SOAKAI	,	Silas	ROBERTS	,	Andrew
STEELE	,	Walter James	ROGERS	,	Fred
STEELE	,	Robert R	SHEPARD	,	Henry V
SUCKLING	,	Jack	WHITE	,	R
SUTHERLAND	,		WILLIAMSON	,	Keith G
SUTTON	,	Norman	WOOLFIELD	,	Desmond
SWANSON	,	William	YEO	,	Sheffield
SYMONS	,	A E H			
TAIPARI	,	Murray			
TREALOAR	,	Ronald J			
TURNBULL	,	Donald			
TURNER	,	Louis			
WALTERS	,	Thomas C			
WHARERAU	,	Tamati			
WHEATLEY	,	Hughie			
WILLIAMS	,	James			
WILLIAMSON	,	Ray			
WINSTONE	,	Arthur			
WYNYARD	,	Clark			

Admitted in 1930

BAY	,	William Oto
BINET	,	Greaville
CLARKE	,	L Keith
CONSTABLE	,	Deryck V
DOODY	,	Peter
DUDDING	,	Brian V
EXLER	,	Selwyn
HARMON	,	Kawharu
HEPI	,	John
HEY	,	Joseph
HOLLOWAY	,	Edgar J
JAGGER	,	Samuel
JOHNSON	,	Alfred L
KEAT	,	Irvine L
KERA	,	Nathan
KING	,	Mita H
LANDON	,	William J
LAURIE	,	Reginald T
LOCKINGTON	,	Edgar
LOPER	,	John N
MACE	,	Norman E
MAKA	,	Ponia
MCLENNAN	,	Frances A
MILLER	,	Anthony Joseph
MURCHINSON	,	Ian C
MURIWAI	,	Mick

Admitted in 1931

ALLAN	,	Edward George
APANUI	,	Manu
ASHTON	,	Thomas Allen
BARLETT	,	John
BECROFT	,	Ian George
BLACKIE	,	Carrick Joseph
BOYD	,	Murray
COLLIE	,	Frank Archie
DENIZE	,	Norman Arthur
ELLISON	,	Raniera
GEAR	,	James Rex
GIBBS	,	Roy Verdon
GOLAN	,	Walter Henry
HARRISON	,	Frank O H
HAY	,	James David
HOSKING	,	Douglas Hubert
KEEPA	,	Tuma
KEMPTON	,	Clifford
MASSEY	,	Jack
MCGILL	,	William
MOORE	,	Eric B
MORRIS	,	Henry W
NEAL	,	Henry W
PAPA	,	Pikari
SPARK	,	Phillip
STUART	,	Earle V
TAWHAI	,	John
TE MARU	,	
WITEHIRA	,	James
WOOD	,	Ernest

Admitted in 1932

ATKINS	,	Harry Edmund
BATCHELOR	,	James Ernest
BROWN	,	Percy Wilford
COOK	,	Henry
DIBBLE	,	Hugh Vernon



ELLIOTT , Roy Lloyd
 GOLAN , Robert Hermann
 HOLT , Ahipene
 HORTON , Eric Devonport
 HOUGHTON , Noel
 HOUSE , Vernon Richard
 JOHNSTONE , Robert William
 MCLEAN , Alan
 MIDDLETON , David Howard
 PATEA , Billy
 PHILCOX , Bruce Stuart
 ROBB , John Davidson
 ROBERTSON , Leslie
 WESTLAKE , Frank William
 WILKINSON , Norman J R
 WILSON , Leslie

Admitted in 1933

AYRTON , Alfred
 BARRIBALL , Malcolm E
 BAXTER , Laurence H
 BENNETT , Harold O
 BOYLE , Gordon R
 BRYANT , Noel H
 CASSELS-BROWN, Geoffrey
 COURT , Stuart
 DAVIES , Frederick D
 DIXON , Graeme
 EDGE , Ian
 FLEMING , Frederick D
 HAYMAN , Jack Lewis
 HELEY , Noel H
 HOLLAND , Desmond W
 JOHANSEN , Leslie Malcom
 KEREOPA , Wi
 KNIGHT , Russell Frank
 KNOWLES , Jack
 LIMMER , Roy H
 MARTIN , Alfred M W
 MCDONALD , Archibald A
 MUIR , Colin
 MURRA Y , Arthur K
 MURRAY , John D
 PERRY , Alan
 PITTENDRYH , Noel L
 ROBERTSON , Wallace Randolph
 ROBERTSON , Neville W
 ROGERS , David
 RUKA , John
 RUSHTON , Jack
 SCHISCHKA , Robert C
 STOREY , Frances William
 WALTER , Earle C
 WEST , Dudley D

WHITE , Cecil R
 WYNYARD , Nathan

Admitted in 1934

ALLCOCK , Gilbert M
 ANDREW , David J
 BAKER , Charles William
 BEAZLEY , Maurice Roy
 BECROFT , Thomas V
 BICKERS , J Trevor
 BINET , Grenville
 BOON , Donald W
 CLARK , John S
 COMMON , Raymond W
 DARBY , Joseph A
 EDWARDS , Whaanga
 ELLIOTT , Clive C
 HALE , Robert W
 HALLIDAY , William James
 JOSEPH , James Whitinui
 KING , Peter Charles
 LABARRE , M James D
 MANNERS , Ronald A
 MARSDEN , George Paerata
 METHERELL , David W
 NELSON , Francis
 OLDS , Norman William
 ROPE , Vernon
 RUKA , Robert W
 SERVICE , Harold A
 SHERWIN , John L
 SMITH , Charles
 SORENSON , Christopher J
 TAUMAEPEAU , Samuela
 TUDEHOPE , Alan A
 VOSILAGI , Aperusa
 WALTERS , Maurice
 WYLIE , Stewart

Admitted in 1935

BLAMIREs , Ronald
 BOYD , Keith Robert
 DILL , Marcus
 DILL , Trevor
 DOCKERY , Claude
 DUKETE , Samuela
 EASTBURY , Jack
 ELLISON , Raniera
 FARRELL , Henry
 FINLAYSON , Eric
 HAEUSLER , Veri (Tui)
 JOURDAIN , Arthur
 KARENA , Huia
 KENT , Victor



MCKILLOP , Dexter
 MCKILLOP , Erwyn
 MIKKELSON , Claude
 MITCHELL , Grant
 NEPE , Dan
 OHLSON , Sonny
 PAUL , David
 PELLOW , Nelson Henry
 PHILLIPS , Wallace
 PIHAMA , George
 POWELL , Douglas
 RAUAPIA , Heretaura
 SEARANCKE , Pat
 SHEPARD , Howard
 SMITH , Peter S
 STRICKLAND , Wese
 TAPSELL , Peckham
 VOSAILYI , Aisea
 WASHBOURNE , Selwyn
 WILSON , Brian
 WIPERI , William

Admitted in 1936

BAMBURY , Raymond
 BECROFT , Clifford
 BOYD , Ian
 BURTON , Ian Chisholm
 BUSHBRIDGE , Kenneth
 CLARK , Malcolm
 COMMON , Leonard John
 CRAMPTON , Edward
 CRANSWICK , John
 ELLISON , Rangī
 FARR , Ernest L
 FARR , William John
 GAMLEN , Peter John
 GAMLEN , John
 HAYDON , Daurius
 HAYMAN , John Albert
 KARETU , Nui
 KERR , Robert B
 KIMPTON , Nolan
 KINGI , Tuta
 KINGI , Charlie Wari
 LYNCH , Laurence
 LYNCH , Noel
 MIKKELSON , Robert
 MORGAN , Peri
 MURRAY , Colin Arthur
 ONEROA , Fred
 PAORA , Tini
 PHILLIPS , Alwyn
 RONALDSON , Ernest
 SPEEDY , Ian

TE KIRI , Amarama
 THOMASSON , Roy
 THOMASSON , Selwyn
 WALLACE , Brian
 WARBRICK , Barney
 WILCOX , George

Admitted in 1937

ANDREWS , Whaimatua
 ASHER , Derek
 BELL , Robert I
 BENNETT , Ronald Jack
 BROWN , Ronald
 BURNETT , Brian Leslie
 CALDWELL , Donald Ross
 CALDWELL , Bruce James
 CAMERON , Evan James Elmslie
 CAMERON , Derek
 CANT , Harold
 CARTER , Richard Henry
 CLARK , Alec
 COPLAND , Andrew Leonard
 CUBIS , Theo
 EDWARDS (Eruera), William
 EUSTACE , Arthur Richard Paton
 FOY , John Culverwell
 FREDRICKSON , Albert Lloyd
 GREENAWAY , James Charles
 GREGORY , Charles Fredrick
 HAMILTON , Ronald Ross
 HANGER , Harland David
 HARU , Hori (George) Karaka
 HENRY , Owen Caird
 HENRY , E
 HOLT , William Lloyd
 HUTCHINGS , William Harry
 JOHNSON , Peter Naismith
 JOHNSON , Clive Robert
 KEENE , Richard Lumsden
 LINDSAY , Clifford Alan
 MATHEWS , Philemon
 MITCHELL , Neville
 MORGAN , Ronald Jeffrey
 PAKEHO , Tutuhanga
 PARKER , Robert Norman Bland
 RANGI , Douglas (Takiwa)
 REHU , George
 REW , Robert John
 ROGERS , Waipapa
 ROGERS , Aramoana
 SCOTT , Robert James
 SHERSON , Robert Charles
 SKUSE , C Harold
 SLATTER , Gordon



STOREY ,	Leon Douglas	ARCHIBALD ,	David William
VARNDELL ,	Robert	BAWDEN ,	Richard William
WHITE ,	Richard Thomas	BECROFT ,	Peter Alfred
WRIGHT ,	Donald Harvey	BERWICK ,	George Douglas
		BLOMFIELD ,	James Reid
Admitted in 1938		BOYLE ,	Ronald Joseph
BLACK ,	Alec	CLARKE ,	Trevor Selwyn
BRYANT ,	Gordon	CLOVER ,	Kenneth Alan
BUCKINGHAM ,	Leslie	CROWN ,	Puaka (Teddy)
CASSIDY ,	Thomas	CULLEY ,	Gordon James
CLARK ,	James Roland	DORMAN ,	Dudley John
COPLAND ,	Andrew	ENTRICIAN ,	Bernard Walter
COPPING ,	Terence Patrick	ETANA ,	Whakaruru
CUREL ,	Kelvin	FARR ,	Evan Robert
FOY ,	Douglas	FOSTER ,	Noel Arthur
FROST ,	Lincoln Edwards T	GARDINER ,	Philip Caldwell
GUBB ,	Donald	HAWORTH ,	Robert Edmund
GUINNESS ,	Guyon	HAYWARD ,	Cecil Maatene
HAYWARD ,	Arthur	HIHIRA ,	Marama Te Ahuru
HEIGHWAY ,	Alan	HOHEPA ,	William
HOUPAPA ,	Pai	KAWHA ,	Jerry
HULTON ,	Fergus	KEREOPA ,	William
INIA ,	Paki	LAUFILITOGA ,	Tuita
KEENE ,	Rex	MALIETOA ,	Ati
LANE ,	Alwyn	MAURICE ,	John Stanley
LOGAN ,	Graeme	MAURICE ,	David Archibald
MARSDEN ,	Maori	NALDER ,	James Robert
MATIU ,	Robert	OTWAY ,	Brian Kay
MCCONNELL ,	Fred	OTWAY ,	Athol William
MOORE ,	Fred	PHILIPS-BERESFORD,	Wilfred T
PIRIKA ,	Anthony	RAKENA ,	Otene
REUBEN ,	Kamau	REID ,	Desmond
RITCHIE ,	William	RONALDSON ,	Neil
RIVERS ,	William	SAMMY ,	Leonard Ram
ROBERTS ,	Derrick	STEVENS ,	Roger Kenneth
RODGER-BROWN,	James	TREMEWAN ,	Ronald
SHAW ,	Ian	TURNER ,	Peter Alfred
SLATTER ,	Ronald	VOSILAGI ,	Osea
SPIERS ,	Ronald	WARD ,	Robert Charles
STARK ,	Ronald	WILCOX ,	Graham
STEWART ,	Max	WOOD ,	Albert Henry
STUART ,	Raymond		
TAHERE ,	Frank	Admitted in 1940	
TAOTAHU ,	Arthur	ANDREWS ,	Whaimatua
TAYLOR ,	Charles	BENNETT ,	Murray Leonard
TAYLOR ,	Charles	BOON ,	Brian Wedgewood
TINIKATENE ,	John	CHIRNSIDE ,	Thomas Lister
TUBOU ,	Alibate	CLARK ,	Bernard Hugh
TURNER ,	Kenneth Digby	COCHRANE ,	Colin Lessels
WALLIS ,	Desmond	CORKILL ,	Harry Lindsay
WHITE ,	David	DAVIS ,	John
WIPERI ,	Charles	EDWARDS ,	Keith Fletcher
		ERUERA ,	Fred
		FREDERICKSON ,	Amour

Admitted in 1939



FREDERICKSON ,	Lloyd	PELLETT ,	Maurice AleYander
GORRINGE ,	William Henry	PENE ,	Edward Reihana
GUNSON ,	John Eric	PHILLIPS ,	Rex Langdale
HARPER ,	William Royston	PILBROW ,	Alfred Ventry
HAYWARD ,	Joe	POLLOCK ,	John Robert
HENRY ,	Ted	POLLOCK ,	Bruce Francis
HUDSON ,	Hui	POWELL ,	Trevor Richard
KEITH ,	Ronald Willoughby	PRANGLEY ,	Richard Sadler
KELL ,	Frank William	REDDY ,	Ram
KONI ,	David	REDDY ,	Konda
MATIU ,	Hone	RIDDEL ,	Raymond Frank
MCBURNEY ,	Basil	ROBERTSON ,	Mervyn Wallace
MURIWAI ,	John	ROBERTSON ,	Peter Rendall
PERE ,	Tom	ROGERS ,	Wi
PERE ,	Maru	RUNNING ,	Albert Gordon
PIRIKA ,	Antony Soloman H	SIMPKIN ,	Denis Bigelow
POU ,	Henri	SMITH ,	Laurence Edward
RAURETI ,	Lawrence Frederick	SNOWDEN ,	Desmond Richard
ROGERS ,	Aramoana	SPOWART ,	Reginald Alexander
SINCLAIR ,	Murray Moir	STOREY ,	Kenneth Forster
TAOTAHU ,	Arthur Seamer	STRINGER ,	Selwyn Henry
TAUROA ,	Lane Matarae	TAUROA ,	Edward Te Rangihwinui
TERRY ,	Danny	TE TUHI ,	Horo Tuhi
TERRY ,	Cedric	URQUHART ,	Leonard Bruce
THOMSON ,	Alan	URQUHART ,	Raymond Stewart
TUITA ,	Laufilitoga	VI ,	Leilua
WATSON ,	Gordon Leslie		
WESTHEAD ,	Raymond William	Admitted in 1942	
WISEMAN ,	Francis Ian Ralph	ARONA ,	Taki
WISEMAN ,	Philip Henry	BIGG-WITHER ,	David Ian
		BOOTH ,	Leslie Earle
Admitted in 1941		BROWN ,	Gloster
ALLEN ,	Henry	CHERINGTON ,	George Wynyard
APPLETON ,	Dawson	DAVIS ,	Murray Edward George
BALL ,	George	DAWSON ,	Charles Rex
BIRD ,	Leslie Bradney	EDWARDSON ,	Anthony Thomas
BLACKMORE ,	Peter Forbes	FERGUSON ,	Robin Sheppard
BONNICI ,	Gordon Samuel	FLOREY ,	John Frederick
BRADMAN ,	Rodney John	FREETH ,	Douglas Vincent
BROWN ,	Bruce Gardiner	HAYES ,	Norman Walter
COUPER ,	Graham Rose	HORWOOD ,	Michael Charles
COWAN ,	William John	JOHN ,	David Vaire
COX ,	Robert Earle	JOYCE ,	John
DOWNIE ,	Frederick Robert Alex	LAWRENCE ,	Stanley
EVES ,	Robert Cecil	LEATHERS ,	Russell Francis
GODWARD ,	Peter Barry	LEATHERS ,	Barry William
HAAWE ,	Ngawati Wirihana	LOVEGROVE ,	Gilbert Charles
HADDON ,	James	MARSDEN ,	Herbert
JOHNSON ,	Ralph	MCGORAM ,	Edward Godkin
LAMBERT ,	Bugby	MCLEAY ,	John Graves
MATCHITT ,	Charles Francis	MURRAY ,	Glass
MCCONNELL ,	Trevor George	PARAHA ,	Henare
MCLEOD ,	George Ellis	PERE ,	Patrick
MCNEILL ,	Neill	PIKAAHU ,	Henry



RAURETI	,	Kenneth Neil
REID	,	Malcolm Gordon
RIKIHANA	,	Lawrence Inia
RIKIHANA	,	Rikihana
ROBINSON	,	John Houghton
ROGERS	,	Pe Aperere
SMITH	,	Keith Bolton
STIRLING	,	George
TAPSELL	,	Mark
TE HEUHEU	,	Rongomai
THOMSON	,	Donald
TUAURU	,	Matoroa Kowhai
TUPE	,	Papa (Bo)
WATENE	,	Ephraim Elias

WOLFERSLAN , James Allen

1943

No admissions this year as the school buildings and grounds were taken over by the New Zealand Defence Department for occupation by military forces, as from August 1942. Wesley Preparatory School started at Mt Wellington. After the military occupation, Wesley College reopened in 1944.

From this time on, each new boy was given an enrolment number at both schools.

Wesley College Preparatory School, Mt Wellington, 1942 – 1951

Admitted in 1942

1	BAGNALL	,	Norman
2	BOOTH	,	Leslie Earl
3	BROWN	,	Gloster
4	CLARK	,	Bernard Hugh
5	COLLIS	,	Milne
6	COUPER	,	Graham Ross
7	DAWSON	,	Chales Roex
8	DORMAN	,	Dudley John
9	FREETH	,	Douglas Vincent
10	HORWOOD	,	Michael Charles
11	KING	,	Murray Fraser
12	LEATHERS	,	Barry William
13	McWHIRTER	,	John
14	PELLETT	,	Maurice Alexander
15	POLLOCK (I)	,	Bruce Francis
16	POLLOCK (II)	,	John Robert
17	RUNNING	,	Albert Gordon
18	URQUHART	,	Leonard Bruce
19	WISEMAN (I)	,	Francis Ian Ralph
20	WISEMAN (II)	,	Phillip Henry

Admitted in 1943

21	BLYTH	,	Harold Brett
22	CUNNOLD	,	Ronald Gibbon
23	DICKEY	,	Alfred Noel
24	GRIBBLE	,	Collin Armstrong
25	HARRIS	,	Daniel
26	HOOKWAY	,	Raymond Douglas
27	KING	,	Robert
28	PURVES	,	Kenneth Murray
29	QUINN	,	James McBurney
30	WRIGHT	,	Raymond

Admitted in 1944

31	CAVANEY	,	Ronald Francis
32	CHAPPELL	,	Selwyn Francis
33	COKER	,	William Francis
34	deROUNS	,	Paul John
35	FITZGERALD	,	Murray Frank
36	FREETH	,	John Murray
37	HALLFORD	,	John Leslie
38	HENDERSON	,	Robert Noel
39	HOLDEN	,	Graham Isaac
40	KEEGAN	,	Ronald Neil
41	MOORE	,	William Michael
42	PERKINS	,	Granham Wynton
43	WESTERN	,	Geoffrey Alexander
44	WESTERN	,	Francis Gordon

Admitted in 1945

45	BUNKER	,	Howard Henry
46	FINLAYSON	,	Peter Thorpe
47	NEWELL	,	David John
48	PETERSON	,	Ross Alexander
49	POTTIE	,	Graeme Alex
50	WILLIAMS	,	Serge Prendergast
51	TENNANT	,	Malcolm Pearson
52	JONES	,	Roger David
53	STUBBS	,	Anthony Fred
54	BENFELL	,	Joseph Bell
55	CONEY	,	John Barry
56	CONEY	,	Donald James
57	HENNESSY	,	Christopher
58	STEWART	,	Michael James
59	WILLIAMS	,	Bruce Martin
60	HARVEY	,	John Wilson
61	HICKORY	,	Margaret Elizabeth
62	HICKORY	,	Murray James



Admitted in 1946

63	BROWN	, Mervyn Charles
64	ANDERSON	, David Lloyd
65	LINTON	, Richard John
66	YEOMANS	, Leslie Edward
67	TUDOR	, John
68	BROWN	, Barry William
69	FEGUSSON	, Alaistair
70	HOGG	, Denis Polae
71	KINNEALLY	, Peter Paul
72	PEAHILL	, Lesley Russel Basil
73	NEWELL	, Bruce
74	BROWN	, Tomas
75	SELWYN	, Kenneth
76	KNOWLES	, Robert James
77	FRUIDENBERG	, Lex
78	FRY	, Thomas
79	DEVINE	, Lance

Admitted in 1947

80	DICK	, John Robert
81	FLETCHER	, Timothy Peter
82	Did not arrive	
83	STEAD	, Donald Desmond
84	WEST	, David Henry
85	DEARLOVE	, Gordon Martyn
86	CONSTABLE	, Richard Charles
87	HARRIS	, Warwick
88	GUMMER	, Graham Earnest
89	JURY	, Donald Edward
90	KENYON	, John Alan
91	MACFARLANE	, Herewini
92	SAUSSEY	, Raymond Leslie
93	VOIGHT	, Theodore
94	PILCHER	, Neil
95	JONES	, Robert Edward
96	SAUDEN	, Peter Mackley
97	KENYON	, Keith Lawrence
98	THOMPSON	, Robert Stanley

Admitted in 1948

99	BAKER	, John Grant
100	DAVIS	, Kenneth Ian
101	REID	, Robert Arthur
102	DINGLE	, Alan Paul
103	GUNN	, Brian Norman
104	HARRIS	, Gordon Lyndsay
105	SIMS	, Robert Bruce
106	SADGRAVE	, Harvey William
107	STEWART	, Preston David
108	DOMINIC	, Steven Tony
109	BLAKE	, Robert
110	HAMMOND	, Lionel Clayton
111	HAMMOND	, Peter Barry

112	DAWKINS	, Keith Hedley
113	DAWKINS	, Athol
114	KAHUI	, Ernest Hardman
115	KAHUI	, Joseph Hobson
116	STOREY	, Antony
117	SEKELY	, Andrew Francis
118	SELLARS	, Ronald Garrick

Admitted in 1949

119	FARMER	, Paul Albert
120	SOUTHON	, Barry
121	BROWN	, Albert
122	DE LOREE	, Peter
123	HUNTER	, George W
124	KNOTT	, David St John
125	CLARKE	, David
126	SIMPSON	, Leaster Warwick
127	AUGUST	, Rangi John
128	BARRIE	, Peter
129	TENNANT	, Carl John
130	PEEBLES	, Donald James
131	STUBBS	, Anthony Fred
132	HUNTER	, John Whitehead
133	ETHERINGTON	, George Maxwell
134	KILISIMASI	, Saisma Taimani
135	CALVERT	, Anthony Rupart
136	WARBY	, Noeline
137	HARTFIELD	, Brian
138	KEREOPA	, Frances

Admitted in 1950

139	SIMPSON	, D. Ralph
140	WINDER	, Kenneth A
141	STEVENSON	, Lindsay A
142	SPITZ	, David H
143	SPITZ	, Terence J
144	VINCENT	, Paul RW
145	WEBB	, John W
146	HOONG	, Willie
147	GREEN	, Peter L
148	DICK	, F Graham
149	THOMPSON	, Frank T
150	HAYMAN	, Malcolm
151	GREEN	, Richard C
152	CHAMBERLAIN	, Graeme C
153	BATTY	, Ronald K
154	THOMPSON	, Earl Evington
155	HAYTHRONTHWAITE,	John
156	MCGEORGE	, Alastair Peter

Admitted in 1951

157	HAYMAN	, Keith Vicars
158	SIMPSON	, Bruce Henry
159	BOLTON	, Geoffrey Denis



160	BIELESKI-DURR	,	Rene Franklin T	166	ROWAN	,	Gerald Edward
161	INNES	,	David Barday	167	PARKER	,	John
162	ROWAN	,	Robert Haldane	168	PARKER	,	Bruce James
163	HENLEY	,	Graham Douglas	169	PROCTOR	,	Rex Mogan
164	HUTCHINGS	,	John Douglas	170	HELU	,	Viliami Iteni
165	NEWSON	,	David James	171	TUPOU	,	David

Wesley College, Paerata, 1944 – current

Admitted in 1944

1	ALOKUOULU	,	Wycliffe
2	BAKER	,	William
3	BENNETT	,	Murray L
4	BURNESS	,	Robert
5	BUSBRIDGE	,	Edgar
6	CARSON	,	Donald William
7	COTTER	,	William Norman
8	DAVIS	,	John
9	DAVIS	,	Waru
10	DEWES	,	Koro
11	DICKEY	,	Noel
12	FINLAYSON	,	David George
13	FREETH	,	Douglas
14	FOX	,	Bruce
15	GERAGHTY	,	Douglas
16	GILMOUR	,	Thomas
17	GRIBBLE	,	Colin
18	HAAWE	,	John
19	HAMES	,	Gilbert
20	HAYWARD	,	George
21	HIKUROA	,	Tahuata
22	HOFFMAN	,	Brian
23	HOHEPA	,	Dan (Raniera)
24	FINAU	,	Tomssi
25	IRIMANA	,	Hapiti
26	LEE	,	Murdoch
27	LEEF	,	Edward
28	LOVEGROVE	,	Gilbert Chas
29	MCDONALD	,	Ernest Richard
30	OVERTON	,	Graeme Desmond
31	MORTONSEN	,	Wilfred Alan
32	PAIKEA	,	William Nepia
33	PALELEI	,	George (Wiremu)
34	PICKERING	,	John
35	PHILLIPS	,	Graeme
36	PON	,	Alfred
37	PON	,	Percy
38	REED	,	Lawrence Allan
39	ROGERS	,	Wiwanoa
40	ROGERS	,	Aperere
41	RUNNING	,	Gordon
42	ROBIESON	,	Ian
43	PRITT	,	Barry

44	TATA	,	Hone
45	TAYLOR	,	Murray
46	TE TUHI	,	Horae
47	WATLING	,	Thomas Sidney
48	WEBSTER	,	Basil
49	WHITE	,	John Harland
50	WILSON	,	William John
51	WISEMAN	,	Francis Ian Ralph
52	CATES	,	Russell William
53	TAHERE	,	Wattie
54	BEDGGOOD	,	Kura

Admitted in 1945

55	AMARU	,	Amaru (ti'ino)
56	BAGOT	,	David
57	CLARK	,	Bernard
58	CLARK	,	William Henry
59	CORY	,	Brian Albert
60	CAREY	,	Murray Dean
61	DENIZE	,	Clive Dawson
62	DAVIS	,	Tiriti (Dick)
63	GRAY	,	Allen Bruce
64	GARLAND	,	Graham
65	HOLDEN	,	Graham
66	HAMES	,	Lindsay Moir
67	HARDIE	,	John
68	HARDIE	,	Patrick
69	KING	,	Murray Fracer
70	KERR	,	William Turanga
71	KENO	,	Kehu
72	MACDONALD	,	Wallace Joseph
73	MITCHELL	,	Trevor Chadwick
74	MANEY	,	John Richard
75	MATIU	,	Brown
76	NEAL	,	Selwyn Albert
77	PENNY	,	Charles Edward
78	PATERSON	,	Fred Crawford
79	QUINN	,	James McBurney
80	ROYAL	,	Wiremu Tauroa
81	SNEDDON	,	Tam Reese
82	SIMPSON	,	Brian Ernest
83	STEVENSON	,	Barry William
84	SOLOMON	,	Benjamin
85	THOMAS	,	Donald



86	TE TUHI	,	Dennis	138	PHILLIPS	,	Basil
87	WISEMAN	,	Phillip Henry	139	RHODES	,	Ronald Roy
88	WAUGH	,	Arnold Robert	140	SCULLIN	,	John Parry
89	WARD	,	Peter Ainsley	141	SIRCOMBE	,	Geoffrey Raymond
90	WALTERS	,	Waahi James	142	SIRCOMBE	,	Stanley Nicholas
91	MCGEE	,	John	143	SKIPWITH	,	Ronald Hugh
92	REED	,	Cyril Frank	144	SOLE	,	Benjamin C.V.
93	RIDDELL	,	Oliver Ronald	145	STOREY	,	Colin Raymond
94	EDWARDSON	,	Francis Geoffrey	146	TREBILCO	,	Lawrence Roy
95	RICE	,	William Maahu	147	VERCOE	,	Frank
96	PIAHAMA	,	Joe Turangi	148	VOSILAGI	,	George Nanaos
97	WRIGHT	,	William Donald	149	WAENGA	,	John
98	RANKING	,	Jacob Sladder	150	WAUGH	,	Phillip Henry
99	ANDERSON	,	John	151	MANGU	,	Boy
100	WILSON	,	Arnold	152	TAPSELL	,	Huia Elliot
101	BENNETT	,	Paul Buddy	153	WRIGHT	,	William Payne
102	TAUA	,	Andrew Mati	154	FALEOI	,	I Petana
103	CHARLEY	,	John	155	FAU	,	Sa'aga
104	TUTARA	,	Amona	156	TUPAI	,	Sene
105	DRIVER	,	Samuel	157	SU'A-FILO	,	Paogani
106	WOODERSON	,	Alan Spencer	158	PETERSON	,	Ross A
107	ROBB	,	Frederick Ronald	159	BIDDLE	,	Boy

Admitted in 1946

108	ADDISON	,	Murray Leslie
109	AROA	,	Kenneth Stockley
110	BAKER	,	Alan Edwin
111	BANNAN	,	John Laurence
112	BARKER	,	Colin Clifford
113	BARNES	,	Leonard Edward
114	BRIGGS	,	Peter Thomas P
115	CONY	,	John Barry
116	DARBY	,	Michael Dennis
117	DENIZE	,	Leslie de Vere
118	DONALD	,	Edmund Herbert
119	DOULL	,	Neale John
120	FORD	,	Robert James
121	GOODWIN	,	William
122	HAMILTON	,	Nathan Ray
123	HILLS	,	Graham Chas
124	HOWARD	,	Peter William
125	JONES	,	Waretana
126	KEEGAN	,	Ronald Neil
127	LEPPER	,	Ernest William
128	LOGAN	,	John Llewellyn
129	LOGAN	,	Michael Richard
130	MANNING	,	Frederick William
131	MANSON	,	Barry Graeme
132	MANSON	,	Eric Stuart
133	MANUEL	,	Malcolm Edwin
134	MILLS	,	Owen Clark
135	MILSON	,	Alfred
136	MILSON	,	Joseph
137	NEEDHAM	,	Arthur Leslie

160	FORBES	,	Russell Albert
161	REDDY	,	Konda
162	TAYLOR	,	John Edward
163	TAYLOR	,	Ronald Clarence

Admitted in 1947

164	BAIRD	,	Kenneth Roy
165	BEAVIS	,	Eric James
166	BREWSTER	,	Roger Howe
167	BROWN	,	Ramon Lawrence
168	CHAYTON	,	Brian Edwin
169	DEWES	,	Whaimutu
170	FAIRLESS	,	Leslie Hugh
171	FREETH	,	Murray
172	HAKOPA	,	Kelly Campbell
173	HARRIS	,	Daniel
174	HILL	,	Ross Harry
175	JENKINS	,	Brian Teycheune
176	KNIGHT	,	Arthur Leslie
177	LEE	,	Cuthbert Eugene
178	LEE	,	William
179	LOCKE	,	Colin Rodney
180	MCMILLAN	,	Donald Gordon
181	PITTMANS	,	Roy John
182	PRICE	,	Charles Warrick
183	REED	,	Kenneth Seamark
184	ROBERTS	,	James Marten
185	ROSS	,	Ashley Edward
186	RUSSELL	,	John Douglas
187	SAVAGE	,	Keith Leslie
188	STRAWBRIDGE	,	Cecil Graham
189	TAHU	,	Randell



190	THOMSEN	,	Peter Michael
191	WHITE	,	John Fergusson
192	WILLIAMS	,	Ian Rees
193	WRIGHT	,	Arthur James
194	ARAPETA	,	Teaho Hamana
195	EDWARDS	,	Ronald
196	MEINHOLD	,	Max
197	MAMAKU	,	Taipoutu
198	RAKENA	,	Ruawai David
199	NGAMETUANGARO,		Turi
200	STOKES	,	Reginald Ronald
201	IHAKA	,	Henry William
202	CHAPMAN	,	Bramwell Scott
203	JOLLIE	,	Gordon John
204	FORD	,	Barry Montgomery
205	WIPERI	,	Wharewaka
206	TOALIPI	,	Lanti
207	UTUINOENGALU,		Sione Tupou
208	NEWTON	,	Barry
209	TIPA	,	Melvin John
210	FLINKIER	,	Leon
211	FITZGERALD	,	Murray Frank
212	COUGHLIN	,	Bruce Eric
213	SEDDON	,	Bryan Maxwell
214	WESTHEAD	,	Lawrence Guy

Admitted in 1948

215	ALLEY	,	Richard John
216	ANDERSON	,	Nils Sheldon
217	BIDWELL	,	Donald Stewart
218	BLUMENTHAL	,	Colin Herbert John
219	BRUNTON	,	David John
220	CHEAL	,	Jon Donald
221	COGGAN	,	Derby Stanley
222	EUSOLL	,	Graeme William
223	FAIRLESS	,	Reynel Carrick
224	GAISFORD	,	Graeham William
225	GRICE	,	Lewis Harold
226	HAY	,	Robert Keith
227	HOFFMAN	,	William Alexander
228	HOOPER	,	Leslie Hooper
229	JACKSON	,	Graham George
230	KAPOOR	,	Yoginder Paul
231	MATHESON	,	Donald James
232	MOSS	,	Joseph Seamer
233	PARRIS	,	Alfred Keith
234	RICHARDSON	,	Francis William
235	RIVERS	,	Thomas Graham
236	ROBERTSON	,	Trevor Stanley
237	RUNCIMAN	,	Phil James
238	SANFT	,	Herbert Henry
239	SIDDLE	,	Bruce Hilary
240	STRANGE	,	Andrew Kay
241	TAUMOEPEAU	,	Siosuia Onehunga

242	WHITIORA	,	Dick
243	WOOLER	,	Colin Frank
244	WOOLSTON	,	Norman John
245	YATES	,	Ian Grafton
246	BROWN	,	Mervyn Charles
247	HANCOCK	,	Arthur Edward
248	CHAPMAN	,	Graeme Hayward
249	DODD	,	David Gordon
250	HAVEA	,	Kaveinga
251	KITEAU	,	Sione
252	MA'AFU	,	Unga
253	BELWORTHY	,	Ian Roger
254	DAVIS	,	Melvyn Maurice
255	ORRELL	,	Gary Richard
256	POI	,	Jim

Admitted in 1949

257	ALLEN	,	Bruce Arthur
258	APPERLEY	,	John Oliver
259	BAXTER	,	David Brian
260	DICK	,	Robert John
261	CLARK	,	David Leslie
262	COOMBRIDGE	,	Donald Roy
263	CORLETT	,	Sydney Maxwell
264	COKER	,	William Francis
265	COPELAND	,	Donald William
266	DAVIS	,	Kenneth Ian
267	DAVIDSON	,	Stanley Edwin
268	DOULL	,	John Maxwell
269	DRYDEN	,	John Edward
270	FAIRLESS	,	Wallace George
271	GALE	,	Kevin James
272	HAILWOOD	,	Barry Alan
273	HAMMOND	,	Lionel Clayton
274	HETARAKA	,	Tirikatene
275	HOWARD	,	Norman Leslie
276	JOHNSTONE	,	Malcolm George
277	KAHU	,	Rango Tupatea
278	LEGG	,	Maitland Laurence
279	LINTON	,	Richard John
280	MANNION	,	Neil de Vere
281	MARAMA	,	Heperi Herbert
282	MASSEY	,	Brian William
283	MOORE	,	William Michael
284	MCCAFFREY	,	Arthur Rex
285	MCEWEN	,	Barry Wilkinson
286	MCGEE	,	Winiwini Ahitaapi
287	MACGREGOR	,	Even Forbes
288	MCKENZIE	,	Ian Murray
289	PAULSEN	,	Peter Desmond
290	REDSHAW	,	Brian John
291	REID	,	Robert Arthur
292	RICHARDSON	,	Robin
293	ROYAL	,	Turoa



294	TAANE	,	Wally Joe
295	TAPSELL	,	Omeka
296	TE TUHI	,	James Henry
297	THOMPSON	,	Robert Stanley
298	THRUPP	,	William Colin
299	WATERON	,	Charles Barry
300	WHEELER	,	Greg William
301	WILDE	,	Tasman Peter
302	WOOFFINDIN	,	Gregory
303	NAKAO	,	Tutama
304	FIEFIA	,	Sione Na'a
305	JOHANNSEN	,	Robert Albin
306	TONGA	,	Sione Fatafehi
307	TONGA	,	Inoki Fotu
308	KAHUKURA	,	Mare
309	HUNTER	,	George William
310	ATUTAH	,	Cyril Harawira
311	VIMAH	,	Siosaia Tu'a
312	FINAU	,	Siosaia Moimoi
313	SUE	,	Hing
314	HOLLAND	,	Percy

Admitted in 1950

315	BROWN	,	Kenneth Hilton
316	CHEYNE	,	John Gordon
317	CHEAL	,	Brian Errol
318	DONALD	,	Graeme Russell
319	ELEAZORA	,	Charlie
320	FREW	,	Martin George
321	GILL	,	Chas John
322	GORDON	,	Chas MacNeill
323	HUNTER	,	James Ashley
324	HARTIGAN	,	Michael Ernest
325	HEMI	,	Philip David
326	HEREMAIA	,	Tahuhuniorangi
327	JOHNSON	,	Reginald Russell
328	KIMPTON	,	David Maurice
329	KEYTE	,	James Lachlin
330	KENA	,	Tautahi Orongo
331	LAMB	,	John Patrick
332	MORNING	,	Gordon Thomas
333	MATHESON	,	Kenneth Graeme
334	NEEDHAM	,	Ronald William
335	PEAKE	,	Peter Anthony
336	RAU	,	Martin
337	REEVES	,	Brian Norman
338	RAKENA	,	Hona
339	SANSON	,	Rex Lawrence
340	STOREY	,	William Robson
341	TUATINI	,	Te One Wiri
342	TUATINI	,	Taihana
343	TETLEY	,	Brian George
344	TAMAIPOREA	,	Casey
345	WEBB	,	David Ernest

346	WALLACE	,	John Arden
347	BAKER	,	John Grant
348	CHAMBERLIAN	,	Thomas Harold
349	CLARKE	,	David Ronald
350	PEEBLES	,	Donald James
351	SEKELEY	,	Andrew Francis
352	SOWDEN	,	Peter Mackay
353	TUI	,	Noel
354	BLOOMFIELD	,	Paul
355	ROBINSON	,	Noel George
356	CHAMBERLAIN	,	Ronald George
357	SOTUTU	,	Paul
358	MIDDLETON	,	Rodney Norman
359	TUITA	,	Vakasinola
360	RIDDELL	,	John
361	CHAUVEL	,	Charles
362	BRAHNE	,	Stanley Bruno
363	DICKIE	,	Robert Grovan
364	CHAN	,	Lui Sai

Admitted in 1951

365	ANNADALE	,	W Frederick
366	AUGUST	,	Rangi John
367	BARTON	,	Ian Leonard
368	BROWN	,	Albert Dick
369	CLARKE	,	Calvin Malcolm
370	DOULL	,	David L
371	FARNELL	,	Brian Thomas
372	FOWLIE	,	Hugh Alexander
373	GEARD	,	Maurice Mark
374	HAMMOND	,	Barry Peter
375	HARRIS	,	Warwick
376	HARRIS	,	Gordon Lyndsey
377	HEMI	,	Richard Terence
378	KING	,	Barry Ronald
379	KING	,	Carl Noel
380	LILLY	,	Ronald Ernest
381	MORRISON	,	Edward Kaye
382	MULLER	,	John Peter
383	MCCLUTCHIE	,	Warihi
384	MCKENZIE	,	David Charles
385	OTTER	,	Lindsay Walton
386	PEAKE	,	George Flavell
387	PAULSEN	,	Brian Maurice
388	PEARSON	,	David Arthur
389	PHILLIPS	,	Colin Raymond
390	PHILLIPS	,	Richard Chas
391	RANGIHEUEA	,	Anaru R W
392	REGAN	,	Colin Peter David
393	SCHMITT	,	James Hamilton
394	SIMPSON	,	Donald Ralph
395	SPEAK	,	Donald G
396	SPENCER	,	Rex Albert
397	CORNISH	,	Ivan Henry



398	WOOLSTON	,	David Henry	450	TUNNICLIFFE	,	Bruce Eymon
399	COOKE	,	Derrick Charles	451	TUNNICLIFFE	,	Stuart Leslie
400	KEREAMA	,	Anderson Aranui	452	WALFORD	,	David Freeland
401	FONUUA	,	Semesi Pelikau	453	WANOAA	,	Waiotiora
402	O'LOUGHLIN	,	Donald Michael	454	WARD	,	Marcus
403	HOLST	,	Robin Cromwell	455	WELSH	,	Peter John
404	WARING	,	Trevor James	456	WINDER	,	Kenneth Alastair
405	AHO	,	George Taimani	457	TIPENE	,	Joseph
406	PHEDENS	,	Timm	458	TUPOU	,	David
407	WILLIAM	,	Bruce Martin	459	TUKIRI	,	Mark
408	MUIRSON	,	Keith Samuel	460	WILLIAMS	,	Roy Ruarangi
409	MUIRSON	,	Brian Thomas	461	PITTMANS	,	Joseph Arthur

Admitted in 1952

410	ARMSTRONG	,	Frank Simon	462	VESTY	,	Graham Russell
411	BAILEY	,	Michael Peter	463	LAWSON	,	Thomas Anthony
412	BENNET	,	Alfred Neil	464	WINIATA	,	Ranginui David
413	BALTON	,	Geoffrey Denis	465	DENNY	,	Richard
414	BROWN	,	Henry Keta	466	BUCKRIDGE	,	Edward Frederick
415	BROWN	,	James Charles	467	DUNCAN	,	John William

Admitted in 1953

416	BRYON	,	Graeme Craig	468	ACKERLEY	,	David John
417	CALVERT	,	Anthony Rupert	469	BATES	,	Norman Charles
418	COSSLETT	,	Brian John	470	BEAZLEY	,	Neville Alfred
419	CRAWFORD	,	Malcom Alex	471	BENNET	,	Sand John Oldham
420	DICK	,	Frederick	472	CHAPPELL	,	Alan Leslie
421	DUNN	,	Roger Wilton	473	CLARK	,	David Richard
422	DOUGLAS	,	Sonny Ted	474	CURRAN	,	Barry David
423	FARMER	,	Paul Albert	475	DAGLISH	,	James William
424	GORDON	,	Keith Battersby	476	DRYLAND	,	Norman Owen
425	FONG	,	Frank	477	ERUERA	,	Te Uamairangi
426	HALL	,	Roger Sircombe	478	FARQUHARSON	,	Maxwell
427	HAMILTON	,	Hector Ross	479	FARR	,	Chas Abraham
428	HAWKE	,	Albert Tamund	480	FLETCHER	,	Herbert William
429	HAYMAN	,	Keith Vicars	481	FLETCHER	,	Samuel Russell
430	HOFFMAN	,	Carl Owen	482	HADDAD	,	Karam Michael
431	HOLST	,	Julian Gordon	483	HALL	,	Martin Loxley
432	HOTU	,	Peter	484	HAMMON	,	Ian Rowland
433	KEREOPA	,	Francis Aonui	485	HAMMONDS	,	Ross Wilfred
434	MARGETTS	,	George Edward	486	JOSEPH	,	James Whitinui
435	MARSHALL	,	John Buxton	487	KEYTE	,	Howard
436	MASSEY	,	John Roger	488	KINIKINI	,	Te Wiki
437	MCCAWE	,	Douglas Neil	489	LAZARUS	,	Aata
438	MCGREGOR	,	Graeme	490	MCGREGOR	,	Allan
439	NGERU	,	Edward	491	MATHESON	,	Warrick George
440	PAULSEN	,	Michael Herbert	492	MAXWELL	,	Robert Walker
441	PETERS	,	James Leonard	493	MINCHIN	,	John Edward
442	PHILLIPS	,	Hugh Mark	494	NEAL	,	Robert Ernest
443	RATANA	,	Taumaru	495	NEEDHAM	,	Ross Campbell
444	ROYAL	,	Ngaiwi	496	PETERS	,	David Hugh
445	SIMPSON	,	Bruce Henry	497	PLOWMAN	,	Brian John
446	SIMS	,	Robert Bruce	498	POOK	,	Edmund Vance
447	SMITH	,	Colin Preston	499	PUKUNUI	,	Whakatua Ronald
448	SPENCER	,	Ewan David	500	RAMSEY	,	Warrick William
449	TETLEY	,	George Edwin	501	REHU	,	Rufus Tukere



502	ROSS	,	Ian Andrew
503	RYAN	,	William Edwin
504	SHARPLES	,	Ronald Askew
505	SHEPARD	,	Raymond Claude
506	TIPENE	,	Roy
507	VALDER	,	Russell John
508	WILLIAMSON	,	Robert Morton
509	POLLAND	,	Dennis George
510	MCLENNAN	,	John Wilson
511	LEE	,	Kam Hon
512	RATANA	,	Raniera Te Aroha

Admitted in 1954

513	CALLAGHAN	,	Jonathan Strover
514	EDMONDSON	,	John
515	MCCONNELL	,	Neville Arthur
516	ALCOCK	,	Leonard Thomas
517	CROSBIE	,	John Raymond
518	KIMPTON	,	Ian George
519	NYBERG	,	Oliver Joseph
520	PRESCOTT	,	Peter Gerald
521	TREDREA	,	Edgar George
522	BARTON	,	Brian Edwin
523	BLAKE	,	Donald Edwin
524	GIBBERD	,	Earnest Buchanan
525	HUBRICK	,	Carlyle Albert
526	MCKERRAS	,	Bruce Alan
527	NGATOA	,	William
528	RAMSEY	,	Francis John
529	ROLFE	,	Edwin Arnold
530	ROSS	,	Neil William Allan
531	TROLOVE	,	John Beanfort
532	TROLOVE	,	Morris Edwin
533	WILLIAMS	,	Malcolm Richard
534	WYLIE	,	Jeff Norman
535	AXTENS	,	John
536	BREMNER	,	Donald Reid
537	CHEYNE	,	Frank Arthur
538	DUNN	,	Anthony Daere
539	GIBBONS	,	Nicholas Peter
540	ILES	,	Ronald Arthur
541	KUKUTAI	,	Huingahau Vaal
542	MANN	,	Vili Louatea
543	REDSHAW	,	Warren Louis
544	WATSON	,	Peter Kenneth
545	CLARKE	,	Gavin Pleydell
546	PITA	,	Watson
547	HOGBEN	,	Michael Alfred
548	MORTENSON	,	Edward Michael
549	CHEESEMAN	,	John Spencer
550	PETER	,	Mathew
551	NOBLE	,	Murray James
552	GIBSON	,	Roderick Lance
553	BRYON	,	Philip

554	MORGAN	,	Steven Alan
-----	--------	---	-------------

Admitted in 1955

555	TONGA	,	George Albert
556	ANDERSON	,	Ian Eric Morton
557	BEATTY	,	John Lofgren
558	BECROFT	,	Ronald Ian
559	BRADEY-ROBINSON,		Robin John
560	BUCKLEY	,	Robert Edward
561	CHEESEMAN	,	Robert Edward
562	CHEYNE	,	Rex Winstone
563	CHEYNE	,	Noel Collin
564	DENIZE	,	William Rex
565	DICKINSON	,	Anthony George
566	FLETCHER	,	Robert Ernest
567	FULTON	,	David Neil
568	FYERS	,	Ian Buckley
569	GALLOWAY	,	Ian Mervyn
570	GREEN	,	Peter John Lionel
571	HERMAN	,	Trevor Brian
572	HILL	,	Phillip Henry
573	ILES	,	Ivan Kenneth
574	KEYTE	,	Dugald John
575	MADSEN	,	Thyge Blomskov
576	MANSON	,	Ross Clive
577	MASSEY	,	Athol Raymond
578	MAYES	,	Trevor Raymond
579	MERCER	,	Colin William
580	MIDDLETON	,	Richard Charles
581	MILLER	,	Arthur Andrew
582	MUNE	,	Ian Barry
583	MURRAY	,	Ronald Lawrence
584	NIXON	,	Roger Griffiths
585	PANKHURST	,	Allan John
586	POLLAND	,	Noel Clifford
587	POLLAND	,	Reston Campbell
588	SCOTT	,	Leonard Rex
589	SOUTHEE	,	Bruce Robert
590	STOKES	,	Frederick Albert
591	TAIEPA	,	George
592	TUPOU	,	Richard Orville
593	TURNER	,	Brian Harold
594	VERNON	,	Trevor Robert
595	WALKER	,	Hugh Chadwick
596	WINIATA	,	Turupa Tamihana
597	WINSTONE	,	Robert Arthur
598	WOOD	,	Donald Douglas
599	BRUCE	,	Peter James
600	SHAW	,	Douglas George
601	FOREMAN	,	Phillip Thomas
602	KENNEDY	,	Ross
603	AFALETI	,	Tupu
604	DULEY	,	Stewart Malcolm
605	HAYTHORN-THWAITE,		John William



606	SEALES	,	John Mark	658	RYAN	,	Terence John
607	COCKER	,	Rodger Joshua	659	WILLIAMS	,	Christopher
Admitted in 1956				660	LOVERIDGE	,	Neville Ernest
608	ANDERSON	,	Allen Mary	661	ROSEMARGY	,	Bruce
609	BANKS	,	Eric Michael	662	TAFFERSALL	,	John Stuart
610	BELL	,	Rex Graeme	663	DOUGLAS	,	Stewart Maxwell
611	BLAKE	,	Raymond Clarence	664	VOSE	,	Edward Bernard
612	BUCKERIDGE	,	Clarence George	665	HOYLAND	,	Mark William
613	CAMERON	,	James Alexander	Admitted in 1957			
614	CAMPBELL	,	Donald	666	AXTENS	,	Geoffrey Ernest
615	CRANE	,	Peter Ernest	667	BENNETT	,	Gary Wilkin
616	DAZELEY	,	Ronald William	668	BENNETT	,	Michael Leicester
617	DENIZE	,	Garry John	669	BOWMAN	,	Alan Edward
618	DUNCAN	,	Warren Hugh	670	BUSH	,	Gregory Basil
619	DYER	,	David John	671	CARTER	,	Gary Benson
620	FLATT	,	Frederick Scott	672	COLLIS	,	David Selwyn
621	FYERS	,	Patrick Stewart	673	CROSBIE	,	David James
622	GLOVER	,	Clive Edward	674	de JONGH	,	Graeme Hughes
623	GONK	,	Rodney Raymond	675	DOBBIE	,	Robert Alexander
624	GREEN	,	Richard	676	DUDDING	,	David Brian
625	HARPER	,	Edward Andrew	677	DUNCAN	,	Craven Bruce
626	HAYES	,	John William	678	ENGLISH	,	Michael Harry
627	HUBBARD	,	John Francis	679	SIOSIFA	,	Fatafehi
628	JOHNSON	,	Gordon Robert	680	FRASER	,	Lloyd John
629	KEMP	,	Mervyn	681	GALLICHAN	,	Graham Hugh
630	KOROHEKE	,	Leslie Tiki	682	HAMIORA	,	Mokoro Rima
631	LINDBERG	,	Warren Alexander	683	HANSEN	,	Peter Victor
632	MCAULAY	,	Arthur Hector	684	HARNETT	,	Allen Frederick
633	MATHEWS	,	John Phillip	685	HART	,	Denis Bruce
634	MORTENSON	,	Clive Arthur	686	HOOPER	,	Robert Loudon
635	O'SHEA	,	Samuel Mansell	687	HOOPER	,	Richard Raymond
636	PETERS	,	Leslie Ian	688	HOSKING	,	Gordon Elton
637	PITTMANS	,	Robert Thomas	689	HUNT	,	John Lawrence
638	RENTON	,	Alan John	690	KELLY	,	Rodney Austin
639	ROYCROFT	,	Terence James	691	KINGI	,	Marsh
640	SIMMONS	,	Peter Maurice	692	KNOWLES	,	Leslie Ross
641	SMITH	,	Murray Sutherland	693	KOROHEKE	,	Kupe
642	STOKES	,	David Erle	694	LANGTON	,	James
643	STOKES	,	Robert Dudley	695	MCKAY	,	David Charles
644	THOMPSON	,	Robert Hikurangi	696	MANIAPOTO	,	John Patene
645	HAYTHORN-THWAITE,		Peter	697	MASSEY	,	Graeme Alexander
646	VERNON	,	William George	698	MILIKEN	,	Ian Garth
647	WAHANUI	,	Garry John	699	MOOR	,	Donald Bruce
648	WALLACE	,	Robert Alexander	700	MOSES	,	Boydie
649	WHISTLER	,	Paul Richard	701	PARKER	,	Keith Henry
650	WHITMORE	,	Keith Neville	702	PASSAU	,	Bruce Hardy
651	WILSON	,	Charles Mainland	703	STEVENS	,	Samuel
652	WILSON	,	Owen Michael	704	TAHERE	,	Allan Popi
653	WOOTTEN	,	Robert Gordon	705	TE KURU	,	Victory
654	MOWART	,	Ian David	706	VUIBAU	,	Isireli
655	RIVERS	,	Randell Joseph	707	WALFORD	,	Michael John
656	ORR	,	Alan Carlson	708	WARD	,	Murray Thomas
657	MADSEN	,	Terkel Blomskov	709	WHEATLEY	,	Graeme Stanley



710 WINSTONE , John Chandler
 711 MCCracken , Ernest Anthony
 712 MOLLER , Roger
 713 BRADEY , Godfrey Stephen
 714 WELLINGTON , Graham Keith
 715 PEARSALL , William Victor
 716 CARTER , Gary Clarence
 717 WILLIAMS , Fenton
 718 LONDON , Lionel Bruce

761 PASSAU , Mark Patrick
 762 PAYNE , Owen George
 763 POKERE , James Mohi
 764 POLLOCK , William Nexon
 765 READ , Peter Lindsay
 767 SETTERS , Dennis Michael
 768 SHAW , Warren Bruce
 769 SMITH , Graham Norman
 770 SOBEY , Bryan Trevor
 771 SYMONS , Donald Edward
 772 TAPUTORO , Lance Te Rua
 773 TAYLOR , David Wi Parana
 774 THRUPP , Graham John
 775 WATTS , Gerald Anthony
 776 WELLS , Harold John
 777 WILLIAMSON , Alan
 778 WILSON , Hamish Ian
 779 WINSTONE , Mark Richardson
 780 WITHERS , Peter George
 781 WYCHERLEY , Gary John
 782 HADDAD , John Michel
 783 KAWANA , Morgan
 784 HAPPY , Alan John
 785 STEVENS , Winston
 786 CAMERON , Ronald Duncan
 787 NEWMAN , Tamatea
 788 ELLIS , Grayam John
 789 ELLIS , Roger Murray
 790 SMITH , Kire Paki
 791 MOON , Dickie Roy

Admitted in 1958

719 AHIE , Montgomery
 720 AISLABIE , Vern Mathew
 721 ANDERSON , Graham Harold
 722 AUGUST , Neville James
 722A BALLARD , Brian Samuel
 723 BOYES , David Leslie
 724 BELL , Koro Richard
 725 BISHOP , Anthony Alfred
 726 BROWN , Robert Alexander
 727 CIVIL , David Alexander
 728 CLARK , Tepene (Tex)
 729 COCKER , James Cecil
 730 COCKER , William David
 731 COOPER , William Russell
 732 COSTER , Andrew Fraser
 733 DIXON , Peter Lee Artice
 734 DOUGLAS , Graham Malcolm
 735 FIELD , Ronald Kingsley
 736 GAILER , Kenelin Hans John
 737 GOWE , William Bryan
 738 GRANIC , Tony
 739 HAMMOND , Eric Harold
 740 HARRIS , Daniel Pairama
 741 HELMS , Lenard George
 742 HENDERSON , Grahame Robert
 743 HILTON , Errol Keith
 744 HUNIA , Tom
 745 HUNT , Ross Simpson
 746 JOHNSON , Clive Ashley
 747 KAPOOR , Neil
 748 KEBBLE , Robin Stanley
 749 KINSELLA , Owen David
 750 LANG , Barry David
 751 LEWER , John Malcolm
 752 MCKAY , John Bernard
 753 NEWTON , Garry James
 754 MICCOLLS , Anthony John
 755 MICCOLLS , Bryce Walton
 756 PAINTER , Brett Carlton
 757 PAINTER , Landseer Wayne
 758 PAPAURA , Mervyn
 759 PARKER , Alan Robert
 760 PARKES , Donald Frederick

Admitted in 1959

792 ALLEY , William John
 793 APPLBY , Thomas John
 794 BURTON , Michael Barry
 795 CLAYTON , Keith Mathew
 796 COWAN , Barry James
 797 CRICKET , David John
 798 DENIZE , Graeme Frederick
 799 DE JONGH , Claude Warrick
 800 DOBBS , Trevor Harold
 801 FRYERS , Nolan Leslie
 802 GRAHAM , Stephen
 803 GILLMAN , Douglas Rex
 804 GUINIVEN , Ross John Parker
 805 HALDANE , Robert Clousten
 806 HAYES , Greg George
 807 HUTTON , Nelson Wayne
 808 JONES , Gary William
 809 KIRNER , James Mathew
 810 KAHUI , Kerry Charleton
 811 MCCLAY , Roger Neville
 812 MAYSON , John Craig
 813 NEALE , John Kenyon



814	PAKI	,	Wairangi	866	TREBILCO	,	Ross Phillip
815	PARKIN	,	Terry Christopher	867	TROTT	,	Grahame Edward
816	QOLONI	,	Isaac	868	TAIEPA	,	Buddy
817	ROBERTSON	,	Richard Mark	869	VOSPER	,	Bevan Edward
818	SANDFORD	,	Peter Clarence	870	VENIMORE	,	Christopher Keith
819	SMITH	,	Kevin George	871	WALLACE	,	Graeme John
820	STRICKLAND	,	John Rima	872	WILLIAMSON	,	Darcey John
821	STRINGER	,	John Norton	873	WALMSLEY	,	Garth
822	STOKES	,	Murray Ronald	874	WELLINGTON	,	Lionel Clifford
823	TUDOR	,	John	875	WILLDRIDGE	,	George
824	THODE	,	Richard James	876	WONG	,	Sui Wing (Harry)
825	WILKINS	,	Norman Booth	877	ROYAL	,	Tauti
826	YOUNG	,	Trevor	878	FLATHAUG	,	John Kristian
827	NAFZKA	,	Anthony Jon	879	LANDMAN	,	Maxwell
828	PALAMOUNTAIN	,	John Richard	880	RATCLIFFE	,	Owen Thomas
829	PIHAMA	,	John	881	WALCH	,	Robert John
830	BATES	,	Russell Frederick	882	LYSACHT	,	Brett
831	NEWTON	,	Graeme Noel	883	ROA	,	Donald Grant
				884	JULL	,	Quentin Harrison
				885	LIPANOVIC	,	Anthony
Admitted in 1960				886	VENIMORE	,	Valentine Colin
832	ARCHER	,	George Henry	887	TURNER	,	Ronald James
833	ARMSTRONG	,	Colin James	888	PATTERSON	,	Lawrence Arthur
834	BERGE	,	John James				
835	BUCHANAN	,	Rodney Neil	Admitted in 1961			
836	BLAIR	,	Wallace Hunter	889	ACKROYD	,	Ian Gliddon
837	BRYANT	,	Wayne Joseph	890	ARNEL	,	Ian John
838	BATHE	,	Kevin Cecil	891	BAX	,	Ernest Benjamin
839	BARKER-BENFIELD,		Michael Warren	892	BECROFT	,	Clifford William
840	BROOKES	,	Neville McLean	893	BENSON	,	David Hockley
841	CLARK	,	Malcolm Walter	894	BLACK	,	David Glynne
842	CARTER	,	Barry Ernest	895	BRIGHTWELL	,	Sydney Keith
843	CLARK	,	Darrell Leslie	896	BROCK	,	John Edward
844	DE JONGH	,	Cecil Owen	897	BROWN	,	Raymond William
845	FIELD	,	Ian Kenwyn	898	CLARKE	,	Kevin Huia
846	GOWER	,	Harold Bruce	899	COLLIER	,	Jeffrey Alan
847	HARRON	,	John Rawhiti	900	CORBETT	,	John Dixon
848	HODGSON	,	Raymond Leslie	901	COWLEY	,	Gordon
849	HARVEY	,	Donald Wayne	902	CRAWFORD	,	John Morris
850	JOHNSON	,	Peter Charlesworth	903	CUNNINGHAM	,	Innes
851	LIDDINGTON	,	Kevin Ronald	904	DAVIES	,	Peter Reginald
852	LITHERLAND	,	Harold	905	DEY	,	Kerry Edwin
853	MALAQUIN	,	Barry Gilbert	906	DOBBS	,	Brian Harold
854	MANIHERA	,	Ian John	907	DONALDSON	,	Mark Warren
855	PITTAMS	,	Douglas Richard	908	DUFFALL	,	Allan Robert
856	ROGERS	,	Theodore	909	FOOTE	,	Timothy
857	RENNIE	,	Peta (Ratana)	910	FORSTER	,	Carl Stuart
858	ROSSITER	,	Michael Burt	911	GILLIES	,	Matea William
859	RASMUSSEN	,	Paul Leonard	912	GILLIES	,	Tony Turoa
860	STOWERS	,	Robert James	913	GRAHAM	,	Ian Donald
861	STOKES	,	Lionel Barry	914	HIGGINSON	,	Colin Joseph
862	SNEDDON	,	Johnathan Walter	915	HIHIRA	,	Marama Huney
863	SYMONS	,	Howard Allen	916	HOOD	,	John Jeffrey
864	SCOTT	,	Roger Gordon	917	HOOPER	,	Stuart Austin
865	SHOW	,	John Darcy				



918	HUDSON	,	Nigel Francis	972	YOUNG	,	Roger Dayton
919	HUNGERFORD	,	John				
920	JACKSON	,	Kenneth		Admitted in 1962		
921	JUPP	,	George James	973	AITKEN	,	Graham James
922	KEAN	,	Henry William	974	ARMSTRONG	,	Raymond John
923	KENNEDY	,	Tuhaurangi	975	BROWN	,	Andrew Geoffrey
924	KINGSTON	,	Shawn Hugh	976	BLAKE	,	Ian James
925	LONG	,	Christopher	977	BOND	,	Laurence Geoffrey
926	LUSCOMBE	,	Richard William	978	BAMFORD	,	Richard Davies
927	MARSHALL	,	Bruce McFarlane	979	COWAN	,	Robert Charles
928	MASON	,	Rodney Thomas	980	CLIMO	,	Robert John
929	MATHEWS	,	Clarence John Leef	981	CHETHAM	,	Trevor John
930	MUNCE	,	Kerry Warren	982	CLARK	,	Murray Gordon
931	MCDONALD	,	Graham John	983	DILL	,	Malcolm Gordon
932	MCGEE	,	Hannam Frederick	984	DAINES	,	Jeffrey Keith
933	MCGOWAN	,	Donald Gordon	985	DALLY	,	Peter James
934	MCDOWELL	,	Murray Ralph	986	DIVEN	,	Kevin George
935	NIAO	,	Lawrence	987	FLATHAUG	,	Nils Graham
936	NORTH	,	Rodney Carl Arthur	988	GILL	,	Denis Rex
937	PARTRIDGE	,	Stephen	989	GRINDLEY	,	Don Creighton
938	PLENDA	,	Duncan Prescott	990	HALE	,	Paul Richard
939	PORTER	,	David John	991	HOGG	,	John Donald
940	POTAKA	,	Te Puru	992	HAYCROFT	,	John Nathan
941	REID	,	Kimbal James	993	JOHNSON	,	Roger Frederick
942	ROGERS	,	Taniora (Daniel)	994	JOHNSON	,	Wayne Holland
943	SCHULTZ	,	Kevin Ernest	995	MCKENZIE	,	Owen Robert
944	SHERMAN	,	Robert Malcolm	996	MOORE	,	Warren Murray
945	SMITH	,	David Lowe	997	NEELEY	,	William Mark
946	SOBEY	,	Ian Paul	998	NEALE	,	James Linaker
947	STEER	,	Gordon Keith	999	NEPIA	,	Wayne (Tauwhare)
948	STOKES	,	Graham Leonard	1000	OLDS	,	Jonathan Norman
949	STOREY	,	Russell John	1001	PEDERSEN	,	Kenneth Paul
950	TAMATI	,	Johnston Te Puni	1002	PRESCOTT	,	William Desmond
951	TE WHARE	,	Robert	1003	PARRY	,	Glynne Malcolm
952	TE WIATA	,	Inia	1004	POUMAKO	,	Robin Brian
953	TERRY	,	Graham Daniel	1005	PHILLIPS	,	Kevin Royce
954	THOMAS	,	Peter	1006	ROGERS	,	Terry Joseph
955	THOMAS	,	Michael	1007	RUSSEK	,	Bruce Raymond
956	TUSA	,	Esau	1008	RAETHEL	,	Paul Thomas
957	WAIMAI	,	Lawrence	1009	RAETHEL	,	Bruce McGregor
958	WATSON	,	Gary Bruce	1010	QUIGLEY	,	Colin Ross
959	WELLER	,	Terence Selwyn	1011	REAL	,	Ian James
960	WHITE	,	John Charles	1012	ROLLERSON	,	James Andrew
961	WHYTE	,	Herbert Lionel	1013	RANGITOAIRA	,	Paiariki Eric
962	WILDING	,	Peter Lachlan	1014	RYAN	,	David Ian
963	WINTERS	,	Reginald George	1015	ROBERTSON	,	Roger Stuart
964	WYMER	,	Selwyn Murray	1016	SHORT	,	Stephen Alexander
965	SWAN	,	James Robert	1017	SANDS	,	Johnathan Wells
966	HEREWINI	,	Ta Haupai	1018	SLY	,	Gerald Edward
967	JENNER	,	Ian Ronald	1019	SWEET	,	Donald Chas
968	THOMAS	,	Reeny Michael	1020	SMEED	,	William John
969	WILSON	,	Roger David	1021	STEPHENSON	,	Russell Walter
970	PARKS	,	Norman Jeffrey	1022	SCHULTZ	,	David Charles
971	HARVEY	,	Christopher	1023	TE AOTONGA	,	Billy



1024	WAKELIN	,	Ricky Laid	1076	KEISER	,	Cornelis William
1025	WINTERS	,	Vernon Sydney	1077	KELLY	,	Bruce David
1026	WHITELAW	,	Max	1078	KROGH	,	Robert Barclay
1027	WESTLAKE	,	John Nicholas	1079	LOHLE	,	Christopher St Clair
1028	WAIWAI	,	Ralph Motini	1080	MACDIRMID	,	Andrew Alexander
1029	WALSH	,	John Spencer	1081	MCGOWAN	,	Bruce Robert
1030	NILSON	,	Selwyn John	1082	MCLEAN	,	Neil Roderick
1031	STRATFORD	,	Dudley Colin	1083	MCROBERTS	,	Hiroki Cassino
1032	DURRANT	,	Howey John	1084	MAHONY	,	Michael John
1033	KETTLE	,	Robin Stanley	1085	MANIAPOTO	,	Kevin Urikore
1034	ALEXANDER	,	Reginald Dennis	1086	MATHESON	,	Keith Ian Ronald
1035	ANDERSON	,	John Robert	1087	MAWHINNEY	,	Peter William
1036	KINGI	,	Owen	1088	MENZIES	,	Graeme Gordon
1037	TENNET	,	Bruce William	1089	MORISON	,	Donald John
1038	BRIDGE	,	Trevor John	1090	NEELEY	,	Lance David
1039	GIBBS	,	Glenn Charles	1091	NELSON	,	Raymond Keith
1040	HUTCHINSON	,	Brian Raymond	1092	NEWTON	,	Gregory Philip
1041	PETHYBRIDGE	,	Stanley	1093	NICHOLSON	,	Kenneth Rex
1042	RENTON	,	Bruce Edward	1094	OFISA	,	Lautulava
1043	WARD	,	John Lewis	1095	PEARCE	,	Donald Stanley
1044	WALSH	,	Richard Sydney	1096	POOR	,	Alan McGregor
1045	VOYCE (Kiringpu),		Tony	1097	POOR	,	Stephen
				1098	POTTER	,	Ralph Seton
				1099	POTAKA	,	Pitu Ngahu Lloyd
				1100	REEVE	,	Brian Terry
				1101	IVERS	,	Shortland Cullen
				1102	ROBERTS	,	Martin Brian
				1103	ROBINSON	,	Teri Edward
				1104	SANDS	,	Michael Paul
				1105	SANDS	,	Patrick Marc
				1106	SHEEHAN	,	Malcolm Gordon
				1107	SINGLETON	,	Stephen Clarence
				1108	SMEED	,	Ian Kevin
				1109	SNEDDON	,	Timothy William
				1110	STOREY	,	Ian Francis
				1111	STOUGIE	,	Carl David
				1112	TAYLOR	,	Eric Anderson
				1113	TEMARA	,	Bill Te Rangiwa
				1114	WATSON	,	Stephen
				1115	WEST	,	Alan Robert
				1116	WHITE	,	Richard Brian
				1117	WHITE	,	Gregory Richard
				1118	WILCOCK	,	Keith David
				1119	WILLIAMS	,	Graeme John
				1120	WILLIAMSON	,	Bruce Sydney
				1121	WOOLLAMS	,	Hamish Ian
				1122	WIREPA	,	Arthur Ivan
				1123	WORKMAN	,	Peter John
				1124	WRIGHT	,	Gavin John
				1125	PING	,	Lee Soi
				1126	TORPY	,	Harry Francis
				1127	KERR	,	David John
				1128	MCEWAN	,	Wayne Hart
				1129	MCEWAN	,	Paul Hart

Admitted in 1963

1046	ALLISON	,	David Cuthbert
1047	ASHCROFT	,	Linden John
1048	BALL	,	David Charles
1049	BARKER	,	Robin Guy
1050	BECROFT	,	Allan James
1051	BEVAN	,	John Edgar
1052	BOYLE	,	James Robert
1053	BROOKER	,	John Menzies
1054	BURT	,	Brian James
1055	CLANEY	,	Kelvin
1056	CLARK	,	Christopher John
1057	COOPER	,	Warati
1058	DALGETY	,	Graham Allan
1059	DAVIDSON	,	Alexander
1060	DAVIES	,	Ronald Ian
1061	DUNCAN	,	Granville Geddess
1062	EARLY	,	John William
1063	FAULKNER	,	Ian Frederick
1064	FIRMAN	,	Brian Peter
1065	FOWLER	,	Mervyn Arthur
1066	GAUNTLETT	,	William Robert
1067	GLASPER	,	Alan Raymond
1068	GREEN	,	Harvey David
1069	GRETTON	,	Thomas Leigh
1070	HANIPALE	,	Rolando Mose
1071	HETA	,	Peter
1072	HILL	,	Norman Keatley
1073	HOLLOWAY	,	Errol George
1074	HOWARD	,	Kenneth Balfour
1075	HUNGERFORD	,	Henry



1130	PAGET	,	James Wayne	1182	REAL	,	Brian
1131	KELLY	,	Glenn Ward	1183	RYAN	,	Leonard Patrick
1132	KINGI	,	Owen	1184	RANDELL	,	William John
1133	LE NOEL	,	Kenneth John	1185	RUTHERFORD	,	Ian Walter
1134	MITCHELL	,	Vaughan Miles	1186	RIDDELL	,	Ian James
1135	MITCHELL	,	Errol Ken	1187	SIMPSON	,	Robert William
1136	MITCHELL	,	Neil Edward	1189	SARGENT	,	James
1137	BLAIR	,	Robert Chough	1190	STEVENS	,	Mark Turei
1138	HENDERSON	,	Stephen Arthur	1191	TAYLOR	,	Lance Corbett
1139	SNELL	,	Donald Wade	1192	TAUMOEPEAU	,	Siliveinusi
1140	NELSON	,	Robert Keith	1193	TURNER	,	William Geoffrey
Admitted in 1964							
1141	AISLABIE	,	Laddis Reid	1194	THORNE	,	Gordon Herbert
1142	BAIN	,	Douglas James	1195	TUCK	,	Henry William
1143	BALDWIN	,	Gregory Max	1196	THOMPSON	,	Kevin Alistair
1144	BARRON	,	Glen Morris	1197	TONKIN	,	Jack Coates
1145	BROCK	,	David Clarkson	1198	TONGA	,	Sosaia Loloa
1146	COUGHLIN	,	Hugh Douglas	1199	VILE	,	Kevin Charles
1147	CHUAN	,	Ong Poo	1200	VIVAN	,	Eric Paul
1148	COMMINS	,	John Frederick	1201	VERNOR	,	William Alexander
1149	COOPER	,	Brian Noel	1202	WELLINGTON	,	Allan Kent
1150	DODDS	,	Gilbert John	1203	WALKER	,	James Frederick
1151	FRENCH	,	Richard Leighton	1204	WINTERS	,	Rodney William
1152	FREEMAN	,	Roger	1205	WALLACE	,	Ian Keith
1153	GECK	,	Edmund Ronald	1206	WALL	,	Brian Joseph
1154	HOUGH	,	Dennis William	1207	WATENE	,	Rex Roto
1155	HOPKINS	,	Robert Henry	1208	WHITELAW	,	Grant Arthur
1156	HARPER	,	Kevin Bruce	1209	JAMIESON	,	John Paul
1157	HIELE	,	George Angorio	1210	PARKER	,	Ross Gordon
1158	HARRIS	,	Robin Harold	1211	HARRIS	,	Francis Keith
1159	JONES	,	Wallace Ross	1212	WILLIAMS	,	Grant Alister
1160	JOHNSTON	,	John Alexander	1213	TUTUKI	,	George Victor
1161	JOHNSTON	,	Warrick William	1214	BROOKFIELD	,	Grant Harry
1162	LANAUZE	,	Thomas Henry	1215	CHIPMAN	,	James Keith
1163	KAHO	,	George	1216	DUNN	,	Grahame Bartlett
1164	VINCENT	,	Manuka Joseph	1217	MCLAUGHLIN	,	Donald Francis
1165	KENILOREA	,	Peter	1218	DAVIS	,	Alexander John
1166	LOWEN	,	Barry Robert	1219	INDER	,	Vaughan Eric
1167	MYCROFT	,	Malcolm David	Admitted in 1965			
1168	MCSKIMMING	,	Grant Arthur	1220	ABDUL	,	Qaiyum
1169	MORRIS	,	David Wayne	1221	ANDREWS	,	Richard Clinton
1170	MURRAY	,	Neville John	1222	ARTHUR	,	Timothy Lance
1171	MARTIN	,	Alexander Kira	1223	ASHCROFT	,	Revell James
1172	MARREN	,	Michael Dennis	1224	BILLING	,	John Thomas
1173	MCRBERTS	,	Toihau Ivan	1225	BLACKBURN	,	Rayfield James
1174	MCCULLUM	,	Robert Bruce	1226	BUDGE	,	Donald Bruce
1175	NELSON	,	Dennis William	1227	CASE	,	John Lawrence
1176	NEAL	,	Robert John	1228	COLLINS	,	Bryan Maurice
1177	NEUMANN	,	Warrick John	1229	COOKSLEY	,	Joseph Andrew
1178	PEARCE	,	David James	1230	CORRIGALL	,	Hugh Francis
1179	PULHAM	,	Geoffrey Roy	1231	CRESSWELL	,	John Peter
1180	OLSEN	,	Roderick Gordon	1232	DIXON	,	Dudley
1181	PARRY	,	Kevin Gyfford	1233	DONALD	,	Lawrence Allen
				1234	EDWARDS	,	Peter Robert



1341	NEAL	,	Murray Dennis	1390	DRUPSTEEN	,	Otto Johan
1342	NEATE	,	William de Berry	1391	ELLIOTT	,	Mark Lindsay
1343	NEWTON	,	Malcolm Irving	1392	FATHERS	,	Kevin James
1344	PATRICK	,	Frank Mana	1392A	FARNELL	,	John Harold
1345	PATTERSON	,	Stephen John	1393	FAWCETT	,	Harold John
1346	PERRY	,	Malcolm David	1394	FULLERTON	,	Grant Robert
1347	PETERS	,	Alan Bruce	1395	FUSSEY	,	Craig William
1348	POOR	,	Christopher James	1395A	GECK	,	Trevor Allen
1349	RICHARDS	,	Timothy John	1396	GESTRO	,	Anthony Richard
1350	RICHIE	,	Paul Garth	1397	GRETTON	,	Rex Desmond
1350A	ROLLERSON	,	Douglas Leslie	1398	GREY	,	Stephen Jon
1351	SCARLETT	,	Colin Richard	1399	HARRIS	,	Kerry Peter
1352	SCARLETT	,	Keith Graham	1400	HOULTHAM	,	Garry Stuart
1353	SEARANCKE	,	Thomas Tamiaho	1401	HUGHES	,	Philip Scott
1354	SMERDON	,	David Bruce	1402	ISDALE	,	Jock Wallace
1355	SCORRAR	,	Eric William	1403	JAMES	,	Terence Clifford
1356	SCOTT	,	Stephen Colin	1404	JENSEN	,	Colin Wayne
1357	SHEARER	,	Paul Arthur	1405	JONES	,	Neil Richard
1358	TASKER	,	Peter John	1406	KENYON	,	John Keith
1359	TAURANGA	,	Barney	1407	LIMMER	,	Brent Stephen
1360	TEH	,	Ewe Chin (Peter)	1408	MCFARLANE	,	David John
1361	TEMPLETON	,	Ian Robert	1409	MCLEAN	,	Cecil Murray
1362	THOMPSON	,	Bryan Jeffrey	1410	MAURICE	,	Richard John
1363	THURSTON	,	Graham Keith	1411	MORRIS	,	Alan Gordon
1364	TIMOKO	,	Wiringi	1412	MORRIS	,	David Surridge
1365	TONKIN	,	Leonard Hartley	1413	MURRAY	,	Stephen Bruce
1366	WAKELIN	,	Ross Allan	1414	NELSON	,	Stephen Philip
1367	WALTERS	,	Michael John Rore	1415	OLIVER	,	Alexander Lyall
1368	WILSON	,	David Stephen	1416	O'LOUGHLIN	,	Harvey Brett
1369	WOOLAMS	,	Anthony Michael	1417	PATTERSON	,	David Lawrence
1370	WRIGHT	,	William Richard	1418	PAYNE	,	John William
1371	WILLS	,	David John Philip	1419	PERRY	,	Malcolm Bruce
				1420	PHILLIPS	,	Warwick Lance
				1421	PLATT	,	Herbert Martin
				1422	RANGIHAEATA	,	Patrick Moerehu
				1423	RYAN	,	Malcolm Bruce
				1424	SAMUELA	,	Falelauli
				1425	SCARLETT	,	Peter Henry
				1426	SEARS	,	Gavin Wesley
				1427	SIMPSON	,	Trevor Andrew
				1428	SMITH	,	Robert William
				1429	SVENDSEN	,	Derek Brendon
				1430	SYMONS	,	Graham Murray
				1431	SCRIVEN	,	Timothy John
				1432	TALMAGE	,	Murray Clifton
				1433	TASKER	,	David Gavin
				1434	TATNALL	,	Ian Duncan
				1435	TAURANGA	,	Bobby
				1436	THOMPSON	,	Derek Edward
				1437	TUORO	,	Adrian Anthony
				1438	WELLS	,	Thomas Forde
				1439	WHARENUI	,	Danny
				1440	WILSON	,	Philip Knight
				1440A	REYNOLDS	,	Raymond Allan
Admitted in 1967							
1372	AHO	,	Stafford				
1373	AMRATLAL	,	Jamnadas				
1374	BARRY	,	Dennis Warwick				
1375	BARTROM	,	Allen Alfred				
1376	BECROFT	,	Richard Douglas				
1377	BEESTON	,	Paul Marshall				
1378	BLACKLOCK	,	Robert John				
1379	BRODERICK	,	Quentin MacAlister				
1380	BRUNTON	,	William John				
1381	BRUNTON	,	David Gordon				
1382	BUDGE	,	John David				
1382A	COLLINS	,	Robert Magnus				
1383	COMINS	,	Rex Martin				
1384	CONNER	,	Alex Mayson				
1385	COWAN	,	Ronald Eric				
1385A	COLLETT	,	David Grant				
1386	DENNEY	,	Michael Lewis				
1387	DENNEY	,	Darrell Frederick				
1388	DICKEY	,	Miles Joseph				
1389	DONALD	,	Clive Duncan				



1441	WRIGHT	,	Kevin Ross	1492	PAGE	,	Raleigh John
1442	MCKINNON	,	Duncan Ewen	1493	PAGE	,	Robert Tedder
1443	MURUGASU	,	Pompey David	1494	PARRY	,	Phillip Wayne
Admitted in 1968				1495	PEGLER	,	David John
1444	AHLERS	,	Wayne John	1496	PIKE	,	Garry Edwin
1445	AISLABIE	,	Elliott Cyril	1497	POLWART	,	Stephen William
1446	ANDERSON	,	Charles Edward	1498	POOR	,	Jonathan Llewellyn
1447	ARNOLD	,	Paul John	1499	POWELL	,	Stuart Barras
1448	ASHWELL	,	Raymond Charles	1500	RENNIE	,	William James
1449	BAN	,	Hock Thaim	1501	RIGBY	,	Mark Antony
1450	BIDDLE	,	Eric	1502	ROSS	,	Harvey Lloyd
1451	BIRD	,	Michael Stuart	1503	ROUNTHWAITE	,	Owen
1452	BROOKER	,	Ian Peter	1504	RUA	,	Chris Pohe
1453	GARMAN	,	Peter John	1505	RYAN	,	Graeme
1454	CAVANAGH	,	Kayne Hawita	1506	SEALBY	,	Phillip John
1455	CLEAVER	,	Ross Morman	1507	SEARLE	,	Craig Terence
1456	CORRY	,	James Allan	1508	SHAW	,	Dean Denham
1457	DALTON	,	John Patrick	1509	SHERRATT	,	Brain James
1458	DORIZAC	,	Donald John	1510	SIBISOPERE	,	Milton
1459	DOUST	,	Ian Neil	1511	SOH	,	Soo Miah
1460	EMIRALI	,	Paul Bruce	1512	SPAABAEEK	,	Stephen Ronald
1461	FARLEY	,	Peter Murray	1513	STEEL	,	Giles Ronald
1462	FENTON	,	William John	1514	STOREY	,	Gregory Allen
1463	FORBES	,	John Harris	1515	SUMARU	,	Andrew Satish
1464	FOWLDS	,	David Scott	1516	TEO	,	Kok Leong
1465	FOWLER	,	Roger Francis	1517	TODD	,	Stephen Patrick
1466	GOILE	,	Murray Ross	1518	TE TUHI	,	Eruera
1467	GRAY	,	Peter Gelston	1519	TOMPKINS	,	Kenneth
1467A	HABERSHON	,	Marlin Ralph	1520	WALTERS	,	Takapari Pat
1468	HENDERSON	,	Robert John	1520A	WATT	,	Leslie
1469	HENRY	,	Russell David	1521	WELLS	,	Brenton
1470	HENRY	,	Ross Alan	1522	WICHMAN	,	William Rere
1471	HILL	,	Bruce William	1523	WRIGHT	,	Lionel Richard
1472	HOLT	,	Graeme Eric	1524	WYNYARD	,	Irvin
1473	HOUSTON	,	Louis Stephen	Admitted in 1969			
1474	JAMIESON	,	Maurice Neil	1525	AHOLELEI	,	Liasiate
1475	JONES	,	Roderick Bevan	1526	ALLAN	,	John Anderson
1476	JOWSEY	,	Paul Clifford	1527	ALLAN	,	Rob Nicol
1477	KAWITI	,	Terence Watene	1528	ALLAN	,	Graeme Wilson
1478	KEITH	,	Peter Walter	1529	ANDREWS	,	Fred Cash
1479	KELLY	,	Kenneth William	1530	AYERST	,	Alfred Samuel
1480	KEMP	,	William John	1531	AYERST	,	David Alexander
1481	KIRK	,	Gregory Bruce	1532	BALSHAW	,	Christopher Ross
1482	KOHLHASE	,	Paul Richard	1533	BENNETT	,	Rodger Murray
1483	MCGREGOR	,	Donald Vernon	1534	BEST	,	Peter Bryce
1484	MATHEWS	,	George Bruce	1535	BREWSTER	,	Peter Sydney
1485	MEXTED	,	Trevor Walter	1536	BREWSTER	,	Robert William
1486	MIDGLEY	,	Ian Bertram	1537	BRIGHT	,	Thomas Hutton
1487	MIEDEMA	,	Peter	1538	BRITTON	,	David Neil
1488	NEWTON	,	Adrian Lindsay	1539	BROWN	,	Charles Spence
1489	NUTTALL	,	Gary James	1540	BURT	,	Lawrence
1490	OLIVER	,	David Brett	1541	BUTCHER	,	Brian Trevor
1491	PAEWAI	,	Noel	1542	CADDY	,	Lance Gordon



1543	CLARKE	,	James Brander	1597	SCOTT	,	Colin James
1544	COWDREY	,	Richard Bruce	1598	SHOOSMITH	,	Bryan Edward
1545	CRAM	,	Kenneth John	1599	SKINNER	,	Brandon
1546	CRAWFORD	,	Scott Hayward	1600	TAHERE	,	Wayne
1547	CUNNINGHAM	,	David Wipere	1601	TAPUTU	,	Cyril Rangi
1548	CUNNINGHAM	,	Alan John	1602	TE KAAWA	,	Lenny Mahurangi
1549	DAVIS	,	Richard Marunui	1603	TOPPING	,	Glen William Kelvin
1550	ENGLAND	,	William Fagan	1604	TURIPA	,	Wesley John
1551	FARLEY	,	Michael Hunter	1605	VALENTINE	,	David Forbes
1552	FARNELL	,	Geoffrey Douglas	1606	WAN	,	Chee Yeong
1553	FLETCHER	,	David	1607	WARETINI	,	Michael Owen
1554	FLETCHER	,	Jason Warwick	1608	WATSON	,	George Ian
1555	FLETCHER	,	Quentin William	1609	WATSON	,	Douglas James
1556	FORDYCE	,	Andrew Ian	1610	WEBSTER	,	Peter Edward
1557	FORDYCE	,	Simon Alastair	1611	WEST	,	Calvin Blakely
1558	FRASER	,	Ashley Raeburn	1612	WETERE	,	Shannon
1559	GALLAGHER	,	Simon Patrick	1613	WIGGINS	,	Duncan
1560	GLAVISH	,	Ivan Lionel	1614	WILSON	,	Grant John
1561	HENDERSON	,	Robert James	1615	WILSON	,	Christopher John
1562	HOLMES	,	Richard Parvin	1616	PARRY	,	Neil Richard
1563	HUNTER	,	Kenneth Mathew	1617	MCCORMICK	,	David James
1564	JAMES	,	Lloyd Robert				
1565	JONES	,	Owen Rhys		Admitted in 1970		
1566	KAY	,	Richard Maurice	1618	ADAMS	,	John Parvin
1567	KELLY	,	Innes John	1619	ANNAN	,	John Stanley
1568	KENYON	,	Ross David	1620	ANSELL	,	Peter
1569	LE NOEL	,	Noel Alfred John C	1621	ARANUI	,	Robert
1570	MCDOWELL	,	David Wayne	1622	BALDWIN	,	Keith William
1571	MCGEE	,	Peri	1623	BEAVER	,	Ronald John
1572	MCLEAN	,	Ross Harland	1624	BIGGS	,	Simon
1573	MANUKAU	,	Barry Tatana	1625	BOSTON	,	Michael David
1574	MARGETTS	,	Andrew Peter	1626	CARE	,	Steven
1575	MIDDLETON	,	Rex Edward	1627	CARPENTER	,	Paul Malcolm
1576	MIKKELSEN	,	Stephen Clifford	1628	CLARK	,	Gregory John
1577	MISCHEFSKI	,	Eric John	1629	CLARKE	,	Peter Russell
1578	MOA	,	John Toa	1630	CLEGG	,	Michael Paul
1579	MONTGOMERIE	,	Peter Stanley	1631	COATES	,	Ashley Tamati
1580	MUNN	,	Daniel Digby	1632	COATES	,	William
1581	NG	,	Chong Kiat	1633	CRAWSHAY	,	Graham Neville D
1582	NGAWHARAU	,	Robert	1634	CRIBB	,	Ian Bernard
1583	NOBLE	,	Paeariki William	1635	CRISP	,	Rowan
1584	O'LOUGHLIN	,	Bryan Glenn	1636	CULLEN	,	Eric Frederick
1585	PERRY	,	Gavin Henry	1637	DAROUX	,	Paul Henry
1586	PETERS	,	Wayne Wesley	1638	DAROUX	,	Raoul John
1587	PIPE	,	Brian Phillip	1639	DONALD	,	Graeme Harvey
1588	PIVAC	,	Stephen Anthony	1640	DRYDEN	,	Brett Ralph
1589	POSTLETHWAITE	,	Phillip Edward	1641	DUFTY	,	Kevin Thomas
1590	REID	,	Christopher	1642	EDMONDSON	,	David Ashley
1591	ROBINSON	,	Cameron Allan	1643	FENTON	,	Arthur Clay
1592	ROBINSON	,	Geoffrey Francis	1644	GYDE	,	Rodney Neville
1593	ROYAL	,	Mark Kiniwe	1645	HARE	,	Taffy Tawhio
1594	ROYAL	,	Jonathan Kerei	1646	HARE	,	George Edward
1595	SAUNDERS	,	Donald Arthur	1647	HARMAN	,	Garry Clayton
1596	SAWARD	,	Peter Alexandre	1648	HARRIS	,	John Andrew



1649	HARRISON	,	Ross Maxwell	1703	KELLY	,	Steven John
1650	IRVINE	,	Peter Alexander	1704	KITE	,	Thomas
1651	ISDALE	,	Shane David	1705	WALKER	,	Evan Robert
1652	IVERACH	,	Duncan Bruce				
1653	JAMIESON	,	Graham James		Admitted in 1971		
1654	JONES	,	Brian Robert	1706	AHLERS	,	Bruce Murray
1655	KENYON	,	David Harold	1707	ALLAN	,	Brent Paterson
1656	KRONAST	,	Bryan Edward	1708	ANDERSON	,	Graham Gary
1657	LAURENT	,	Derek Alroy	1709	BAILEY	,	Warrick Tonga
1658	LYNDS	,	Mark David	1710	ATWELL	,	John Robert
1659	LYSAGHT	,	David Allan F	1711	BAILEY	,	Warrick Tonga
1660	MCGEE	,	Robert William	1712	BALLE	,	Robert John
1661	MCGOVERN	,	John Raynor	1713	BEAVER	,	Allan James
1662	MCKINNEY	,	Charles Ronald	1714	BIRD	,	Bruce Anthony
1663	MATHEWS	,	Barry Allan	1715	BRAKE	,	Ernest Melville
1664	MELROSE	,	Lance Joseph	1716	BURCH	,	Simon Lindsay
1665	METCALFE	,	Greg William	1717	BUTCHER	,	Brent Anthony
1666	MEYER	,	William James	1718	COSSEY	,	Derek Ross
1667	MURU	,	Willie Te Hou	1719	COWDREY	,	Edwin
1668	PANAPA	,	Steven Aotearoa	1720	DEREVEKE	,	Joel
1669	PARRY	,	Phillip Wayne	1721	DIXON	,	Paul
1670	PARTRIDGE	,	Brent Leith	1722	EDWARDS	,	Roland
1671	PATTERSON	,	Paul Douglas	1723	ELLIOTT	,	David John
1672	PEKE	,	John Joseph	1724	FARLEY	,	Stuart Hill
1673	PUTAO	,	Donald	1725	GOODWIN	,	William Thomas
1674	REDWOOD	,	Spencer Charles	1726	GREDIG	,	Adrian
1675	REEDY	,	Tamati Muturangi	1727	HABERSHON	,	Bruce
1676	REEDY	,	Julian Wynyard	1728	HALA'API'API	,	Kongaika
1677	REEVE	,	David Owen	1729	HAMES	,	David Rodney
1678	RIGBY	,	Grant Stephen	1730	HARRISON	,	Stewart Murray
1679	ROBSON	,	Ian David	1731	HOOKEE	,	Graeme John
1680	SAMUELS	,	Chris Charles	1732	HOPA	,	John Robert
1681	SIDES	,	Neil Donald	1733	JAMES	,	Allan Leslie
1682	SIMS	,	Gary George	1734	JENKINS	,	Lance Robert
1683	SING	,	David Kay	1735	KAKA	,	Charles
1684	STEPHENSON	,	Gary Ernest	1736	KINGI	,	Taki Hoterene
1685	SULLIVAN	,	John Grant	1737	LAI	,	David
1686	SWEETMAN	,	Rowan Charles	1738	LIMPUS	,	Charles Mark
1687	TAUROA	,	Daniel	1739	LIND	,	Mathew David
1688	TE TUHI	,	Eruera	1740	LYNDS	,	Gary
1689	THOMPSON	,	Kelvin Lloyd	1741	MCCARTHY	,	Peter Tupou
1690	TUROA	,	Chris Clement	1742	MALMO	,	Terry L
1691	WARD	,	David William Allen	1743	MANN	,	Gregory Paul
1692	WALTERS	,	George	1744	MAURICE	,	Ian Timothy
1693	WEIGHT	,	Ian Maxwell	1745	MILLER	,	Kevin Martin
1694	WELLS	,	John Archer	1746	MORRIS	,	Craig Edward
1695	WERNER	,	Raymond Derek	1747	O'LOUGHLIN	,	Ian Craig
1696	WHITEMAN	,	Paul Owen	1748	PARKER	,	Nicholas Simon
1697	ASHBY	,	Stephen Robert	1749	PARLEVLIET	,	Michael
1698	ASHBY	,	Michael Ernest	1750	PARSON	,	Peter Noel
1699	AISLABIE	,	Suen	1751	PIVAC	,	Daniel John
1700	ROBERTS	,	Andrew	1752	PUTOA	,	Alexis Stephanie
1701	ELLIS	,	Stephen	1753	QUINN	,	James Burney
1702	BURGESS	,	Tony Arthur	1754	RANGIHEUEA	,	Andrew Waihaere



1755	RIVERS-SMITH	,	Gavin	1806	KELLY	,	Christopher James
1756	RIVERS-SMITH	,	Lloyd Robert	1807	LANE	,	Peter Ellis
1757	ROYAL	,	Paul Wesley	1808	LARSEN	,	Bruce Ashley
1758	ROYAL	,	Christopher David	1809	LARSEN	,	Giles Mark Allan
1759	RUDOLPH	,	Francis William	1810	LEWIS	,	David Glynn
1760	SALMON	,	Louis Manihi	1811	MCBREEN	,	William James
1761	SHERRATT	,	George Keith	1812	MCKINNEY	,	James Richard
1762	SIMS	,	Michael	1813	MARRAH	,	Benjamin John
1763	STRONGMAN	,	Wayne Nolan	1814	MATHESON	,	Raymond John
1764	SARCIAUX	,	Tevaiti	1815	MORELL	,	Bruce Clendinning
1765	TOFA	,	Siosua Talanoa	1816	NAYSMITH	,	Dean Harris
1766	TORKLER	,	Robert W	1817	PATON	,	Bruce William
1767	TUITA	,	George Tuihalafatai	1818	PETERSON	,	Darryl Lloyd
1768	TUPAI	,	Steven John	1819	CROSS	,	Richard Arthur
1769	TURIPA	,	Henry Mathew	1820	PRAIN	,	Edward Allan John
1770	WAENGA	,	Tutere	1821	PROSSER	,	Kevin Samuel
1771	WALTON	,	Michael Richard	1822	RANGITONGA	,	David
1772	WILSON	,	John Alexander	1823	REEDY	,	Julian Wynyard
1773	WILSON	,	Neil Don	1824	REEVE	,	Graeme Frederick
1774	WILSON	,	Thomas J	1825	RIDDELL	,	Paul Haydn
1775	RATU	,	David	1826	RODENBURG	,	Leendert Reginald
1776	PRANGLEY	,	Noel	1827	SCOTT	,	Robin Lindsay
1776A	POLWART	,	Stephen Leslie	1828	SIMPSON	,	Dennis Keith
1777	BRUSEY	,	Christian Harry	1829	SMITH	,	Howard Brydon
	Admitted in 1972			1830	STEEDMAN	,	Allan Mark
1778	ADAMS	,	Christopher	1831	STOREY	,	John Richard
1779	ADAMS	,	Geoffrey Ronald	1832	TAUROA	,	Terence Wirihana
1780	BAKER	,	Graeme John	1833	TE KIRI	,	John
1781	BANKS	,	David	1834	TOMS	,	David Keith
1782	BARAKAT	,	Dean	1835	VERNAUDON	,	Raoul Jean
1783	BATES	,	Kevin Paul	1836	VINCENT	,	Raymond Tomas
1783A	BENNET	,	Murray Stephen	1837	VONSIN	,	Frederick
1784	BULL	,	Steven	1838	WALTON	,	Eric Frank
1785	CAMPBELL	,	Graeme Ross	1839	WARD	,	Peter Shaw
1786	CHAPPELL	,	Roger Hugh	1840	WAUGH	,	John Arthur
1787	COOPER	,	Gavin Alexander	1841	WEATHERELL	,	Steven Paul
1788	CULLEN	,	Leslie Mark	1842	WEIR	,	Eric Frank
1789	DOUGHTY	,	Kevin Michael	1843	WIJNSTOK	,	Branko
1790	DUFTY	,	Gary John	1844	WHITE	,	Christopher
1791	DYER	,	Ian Mark	1845	WOODERSON	,	Neil Neville
1792	EVANS	,	David Mervyn	1846	WORTHINGTON	,	David
1793	FARLEY	,	Christopher	1847	WORTHINGTON	,	Douglas
1794	FARNELL	,	Neil Stuart	1848	ROBERTS	,	Graeme
1795	FEATHERSTONE	,	Grant Robert	1849	ROYAL	,	Bobby
1796	FROST	,	Lester Gavin	1850	TE KAWA	,	Albert Jack
1797	GOWARDMAN	,	John Robert	1851	CRADWICK	,	David John
1798	HABERSHON	,	Peter	1852	DAVEY	,	Christopher
1799	HAURAKI	,	Paul	1853	HAWKINGS	,	Mark Gregory
1801	HOLLONGSHEAD	,	David Ross	1854	HARE	,	Bruce William
1802	HOUSTON	,	William Frank	1855	SHEEHAN	,	Carl Allen
1803	IIGA	,	Johnny Pisa	1856	VALEVALE	,	Sitenimoa
1804	JOUETTE	,	Calixte Herbert	1857	THOMAS	,	Michael Robert
1805	KAY	,	Edward Martin	1858	WATKINS	,	David Alexander



Admitted in 1973

1859	ADAMS	,	Wayne John
1860	ADAMS	,	Ian Trevor
1861	AHO	,	Leveni
1862	AWHITU	,	Jerry Lance
1863	BAKER	,	David Wayne
1864	BARCLAY	,	Dennis Walter
1865	BARNWELL	,	Noel Steven
1866	BARTLETT	,	Gavin Wayne
1867	BENGE	,	Stephen Clifford
1868A	BURT	,	Christopher
1868	BINET	,	Raymond Vincent
1869	BUSST	,	Todd Alfred
1870	CAMPBELL	,	Ian Donald
1871	CHURCH	,	Alan Mathew
1872	COMMINS	,	Michael Arthur
1873	DAVIS	,	Marc Edwin
1874	DEAN	,	James Mark
1875	DE BOER	,	John
1876	DOLBEAR	,	Michael James
1877	ELLIS	,	Barry Robin
1878	ELLIS	,	Samuel David
1879	FITZGERALD	,	Anthony
1880	FROST	,	Dene Stanley
1881	GEDDES	,	Shayne John
1882	GROOME	,	Geoffrey Michael
1883	HADDY	,	David Wayne
1884	HALIDAY	,	Daniel Raymond
1885	HILL	,	David Craig
1886	HOUSTON	,	Henry Brett
1887	HYLAND	,	Warrick Douglas
1888	ILES	,	David Stanley
1889	JEFFRIES	,	Ian James
1890	KEPA	,	Edward Jock
1891	KERSY	,	Ratial (Raymond)
1892	KRUSE	,	Arthur Spencer
1893	LAUGHLAND	,	Bryan John
1894	TIPENE-LEACH	,	David Collins
1895	LEMOTO	,	Peniami
1897	LONG	,	Michael John
1898	MCEWEN	,	Clifford Stuart
1899	MCGARVEY	,	Peter
1900	MCKINNEY	,	Stefan Morriss
1901	MCLEAN	,	Bruce Andrew
1902	MANGU	,	Charles Benjamin
1903	MONTGOMERY	,	Peter Robert
1904	MULLEN	,	Clive Jenkins
1905	NAYSMITH	,	Brett Richard
1906	NELSON	,	Darryl Kevin
1907	OCTOBER	,	William
1908	PARLEVIET	,	Wayne Peter
1909	QUEENIN	,	Grant Taylor
1910	QUINN	,	Philip Cecil
1911	RANGIHAEATA	,	Ngapori Paddy

1912	RANGIHAU	,	John Reremoana
1913	RIDDELL	,	Gary James
1914	ROBINSON	,	Grant William
1915	ROYAL	,	William Hohepa
1916	SEALEY	,	John Peter
1917	SIMPSON	,	Mark Fraser
1918	STOREY	,	Stephen John
1919	TALBOT	,	William
1920	TAMATI	,	Tapatai Jarden
1921	TAUROA	,	Wayne Victor
1922	TIMMINS	,	Bruce William
1923	TUIMASEVE	,	Asi
1924	WALKER	,	Timothy Francis
1925	WATERS	,	Ian Mervyn
1926	WILLIAMS	,	Kenneth Arnold
1927	WOODHOUSE	,	Philip John
1928	CROFT	,	Richard Michael
1929	KAHO	,	Peter John
1930	PARKER	,	James Edward
1931	TONGA	,	Tukua
1932	TONGA	,	Etoni
1933	DAVIS	,	Anthony Paul

Admitted in 1974

1934	BARCLAY	,	Phillip John
1936	BOOTH	,	Roy Norman
1937	BOOTH	,	Lloyd Douglas
1938	BOOTH	,	Dennis Wayne
1939	BRUNTON	,	Garry David
1940	CADDY	,	Richard James
1941	CLARKSON	,	Neil Kenneth
1942	CROSS	,	Raymond Victor
1943	CROYDON	,	Alasdair Lain
1944	DALE	,	Michael Barrie
1945	DAVIES	,	Christopher
1946	DICKINSON	,	Paul John
1947	EVANS	,	John Stewart
1948	FARLEY	,	Andrew Geoffrey
1949	FOLEY	,	Michael Jonathon
1950	FORLONG	,	Michael Jonathan
1951	HAMES	,	Kevin John
1952	HANSEN	,	Paul Kinsley
1953	HARRISON	,	James Te Puea
1954	HITCHCOCK	,	Ian Laurie
1955	HOTU	,	Duncan Alexandra
1956	JOHNSON	,	Joseph Heke
1957	JOHNSON	,	Collin
1958	JULIAN	,	Graeme Richard
1959	KARANGA	,	Douglas
1960	KING	,	Lance Poutu
1961	KNIGHT	,	Peter Robert
1962	LAIRD	,	Peter Raymond
1963	LEE-MARTIN	,	Geoffrey Bruce
1964	LINGARD	,	Richard Dalthwaite



1965	LOCKWOOD	,	Robert Keith	2017	AMBLER	,	Paul Martin
1966	MAIN	,	Michael Raymond	2018	ARAPO	,	William Raymond
1967	MAREROA	,	Edward Hurae	2019	BANUVE	,	Tevita
1968	MEWETT	,	Michael Jonathon	2020	BRAHNE	,	Stanley
1969	NGAHERE	,	Shane Te Wiremu	2021	BROYD	,	Shane W
1970	NEWMAN	,	Thomas George	2022	COMINS	,	Stephen Charles
1971	PAKI	,	Maharaia Robert	2023	CONN	,	Peter Stephen
1972	PIKE	,	Keith Thomas	2024	COBEL	,	Gary Edward
1973	RANDELL	,	Stewart Srthur	2025	DEAN	,	William Haste
1974	RAYMOND	,	Graeme Brent	2026	DOLBEAR	,	Russell Ann
1975	RIDDELL	,	Peter James	2027	DOUGHTY	,	Bruce David
1976	RIWAI	,	Peter James	2028	DOWNS	,	Nicky
1977	ROSS	,	Phillip Ian	2029	EASON	,	Eric Louis
1978	ROUSE	,	Johnathan Mark	2030	EDWARDSON	,	Darryl Kent
1979	RUDOLPH	,	Mark Edward	2031	ENRIGHT	,	Derek Michael
1980	SHAW	,	John Norman	2032	EVELEIGH	,	Lance Keith
1981	SMITH	,	Glen Bruce	2033	FINAU	,	Kepu
1982	TE KAAWA	,	Reo Tahirua	2034	FINAU	,	Frederick
1983	TEMARA	,	Eric Tumanako	2035	FLINN	,	David Grant
1984	TEMPLE	,	Mark Stewart	2036	FOLEY	,	Huia George
1985	THOMPSON	,	Ian Mark	2037	GILBERT	,	Timothy George
1986	TREGOWETH	,	Shane Brian	2038	GILTRAP	,	Paul Miles
1987	TUCKER	,	Martin	2039	GLENDENNING	,	Graham
1988	TUCKER	,	Stephen John	2040	HALA'API'API	,	T
1989	WARNER	,	Grant Eric	2041	HALIDAY	,	Alexander Clive
1990	WAUGH	,	Warwick Noel	2042	HAMES	,	Peter Hugh
1991	WEAVER	,	Greg Edward	2043	HETHERINGTON	,	Shane Ronald
1992	WEST	,	Norman David	2044	HORTON	,	Wayne Leslie
1993	WILLIAMS	,	Stephen John	2045	HUNAPO	,	Wekete Wayne
1994	WILSON	,	Frederick Justin	2046	HUNTER	,	John Walton
1995	WRIGHT	,	James Stamey	2047	HUNTER	,	Ross
1996	WRIGHT	,	Bruce Lloyd	2048	LANE	,	Timothy Gordon
1997	MONTARON	,	Eric Vehiatua	2049	JEFFREY	,	Craig Ross
1998	JACOBS	,	Murray Price	2050	JOHNSTON	,	Allan William
1999	HARRIS	,	Ian Milton	2051	JOHNSTON	,	Richard Donald
2000	KRYEZIU	,	Agim	2052	JOLLY	,	Donald Ross
2001	SOFARA	,	Aleni Kuatemani	2053	KING	,	Graeme Kereama
2002	INGRAM	,	John Neilson (Neil)	2054	KING	,	Leonard Renata
2003	BRADFORD-SMITH,		Lawrence	2055	KRUSE	,	Rex Stanley
2004	COTTRELL	,	Bevan Stewart	2056	LATU	,	Benjamin
2005	BLADES	,	Marc Phillip	2057	LAW	,	Johnathan James
2006	BARBOUR	,	Raymond Boyd	2058	LAWSON	,	Anthony James
2007	AUSTEN	,	Grant Keith John	2059	LOWE	,	Murray Charles
2008	FROST	,	Terrence Michael	2060	MCINNES	,	Robert Malcolm
2009	FURSE	,	Ian Stirling	2061	MADOC	,	John Roger
2010	HAURAKI	,	James Te Rangi	2062	MARTIN	,	Darryl Taikana
2011	RAUMATI	,	Anthony Phillip	2063	MILLER	,	Terrence Wayne
2012	STONEMAN	,	Alisdair Malcolm	2064	MORRIS	,	Ian Harold
2013	BROWN	,	Alan	2064a	MORRISON	,	Howard Hiwaroa
2014	JOLLEY	,	Rodger Douglas	2065	MORRISON	,	Temuera Derek
2015	NEEDHAM	,	Gregg	2066	NELSON	,	Grant Russell
				2067	NIKORA	,	Nicholas
				2068	ORUPE	,	Rewiata
				2069	PAICE	,	Michael Phillip
Admitted in 1975							
2016	ALLOWAY	,	John Leslie				



2070	POSTLEWRIGHT	, Laurence Norman	2122	BURNETT	, Garry William
2071	PURDY	, William Charles	2123	CHEESEMAN	, Derek John
2072	PHILLIPS	, Craig Brian	2124	CHEOROS	, George William
2073	PHILLIPS	, Craig S	2125	CLOUGH	, Morgan Francis
2074	RAINE	, Donald Kevin	2126	DOWLING	, Craig Stewart
2075	RAISON	, Ronald Earle	2127	DRAPER	, Mark Richard
2076	RANGI	, Paul	2128	EDER	, Steven Graham
2077	RAUMATI	, Carl Dennis Tek	2129	FEATHERSTONE	, Rodney John
2078	REED	, Roger Phillip	2130	FRANK	, Ernest Shubendra
2079	REEDY	, Hanara Te Ohaki	2131	GABB	, Rodney Donald
2080	RIINI	, Ngatai Sonny	2132	GADD	, John Charles
2081	ROYAL	, Mark Anthony	2133	HABERSHON	, David Andrew
2082	RYAN	, Andrew Phillip	2134	HALE	, Anthony John
2083	SLIGHT	, David John	2135	HARPUR	, Peter Albert
2084	SCARBOROUGH	, David Anthony	2136	HAUNUI	, Phillip Piripi
2085	SMITH	, Miles Robinson	2137	HENDRIKS	, Robert William
2086	SWAIN	, Michael Rex	2138	HIRAWANI	, Kenipapa William
2087	TERRY	, Warwick John	2139	JOHNSON	, Bruce Stanford
2088	THOMPSON	, Stuart John	2140	JONASEN	, Kelvin Max
2089	VALLER	, Roger Rawiri John	2141	JONASEN	, Warwick John
2090	VALTCHEFF	, Christopher Robert	2142	JOYNT	, Mark William
2091	WATENE	, Waaka Graeme	2143	KEMARA	, Lucky Mark
2092	WATENE	, Gavin Hoani	2144	KERR	, Mark Anthony
2093	WATENE	, Michael Victor	2145	KUMAR	, Kishore
2094	WATENE	, Tuahu Clifford	2146	LARMER	, Richard David
2095	WHAH	, Anthony	2147	LATEEF	, Shazran
2096	WIKIRIWHI	, Eruera Te Tuaaha	2148	LATU	, Sai Taukiafe
2097	WINKLEMAN	, Glen Arthur	2149	LEWIS	, Christian David
2098	WITHERALL	, Dean Spencer	2149a	LEWIS	, Matthew John
2099	WRIGHT	, Earle Herbert	2150	LOWRY	, James Neville
2100	WRIGHT	, Stewart James	2151	MCKENZIE	, Richard John
2101	MUNRO	, James Rankin	2152	MACKINVEN	, Roger Colin
2102	HOLLANDS	, Michael Leslie	2153	MCLEAN	, John David
2103	CLARK	, Gordon Bruce	2154	MANUELA	, Tearoa
2104	JENKINS	, Scott	2155	MOREY	, Lance Reihana
2105	JENNINGS	, Kirk James	2156	MORRIS	, David Bruce
2106	OTENE	, Michael	2157	MORROW	, Michael James
2107	MCCAW	, Kevin John	2158	NGARIMU	, Paul Walter
2108	WILSON	, John Bennet	2159	NICKLIN	, Philip Brian
2109	WILLS	, Colin James	2160	NIKAU	, Stanley Grahame
2110	PETERS	, Gary Philip	2161	PAITAI	, Paitai
2111	MORGAN	, Steven John	2162	PAUL	, Kevin James
2112	ALLEN	, Richard Graham	2163	PERESE	, Clark Junior
	Admitted in 1976		2164	PIHAMA	, William Haremaki
2113	ALLEN	, Jody Charles	2165	PIRIMONA	, David Lloyd
2114	AWHITU	, Dixie Burnard	2166	RAMEKA	, Tohe
2115	BAKER	, Sean Edwards	2167	RANGIHEUEA	, Eric
2116	BALI	, Jytendra	2168	RANGINUI	, John Rewi
2117	BARNETT	, Robert Wyndham	2169	RAUMATI	, Darren Ralph
2118	BENJAMIN	, Shane Antony	2170	RICHERS	, Julien Andre
2119	BLAIR	, Brian James	2171	ROBERTSON	, Mark George
2120	BOTHERWAY	, Grant Kenneth	2172	RODGERS	, Darryl William
2121	BROOKS	, Anthony Mark	2173	SINGH	, David Anil
			2174	SINGH	, Sashimendra



2175	SMITH	,	Jon Wade	2230	GELSTON	,	James Timothy
2176	STEPHENS	,	Garbriel Manvau	2230	GEORGE	,	Michael Stephen
2177	STOREY	,	Campbell Grant	2231	DEKKER	,	Gerrit Adrian
2178	TAHU	,	Johnny Brendon	2232	HALE	,	Michael Robert
2179	TAKARANGI	,	Craig Inia	2233	HALLIGAN	,	Gregory Rex
2180	TAYLOR	,	Nigel Robert	2235	HELLEBREKES	,	Philip Todd
2180a	TAYLOR	,	Orton Richard	2236	HILL	,	Jack Simon
2181	TE HAARA	,	Pompey	2237	HORTON	,	Kelvin George
2182	TONGA	,	Siosateki	2238	HUNAPO	,	Ruakawa Martin
2183	TOSO	,	Misipati	2239	JAY	,	Stewart Charles
2184	TREGOWETH	,	Craig Ross	2240	JESSOP	,	Michael Allan
2185	TUMAI	,	Anthony Hakopa	2241	LAUGHLAND	,	Hamilton
2186	VERCOE	,	Brian Peter	2242	MCCARTHY	,	David
2189	WAIWAI	,	Frazer	2243	MCGEE	,	Gregory Laurence
2190	WARNER	,	Michael Thomas	2244	MCINNES	,	Shane Harvey
2191	WHYTE	,	Ross Bevan	2245	MCLEAN	,	Trevor Shane
2192	WIJNSTOK	,	Reno	2246	MARGETTS	,	Roger George
2193	WILLIAMS	,	Tony Mahaira	2247	MAUNDER	,	Jeffrey Douglas
2194	WILLIAMSON	,	Glen Raymond	2248	MIDDLETON	,	Raymonde
2195	WILSON	,	Paul Lester John	2249	MURU	,	Te Hurinui
2196	WILSON	,	Richard Pelham	2251	NEWMAN	,	David Thomas
2197	FORBES	,	Darryn Peter	2252	PETERS	,	Glenn Walker
2198	MCDONALD	,	Gillies	2253	POLE	,	Taitusi Fatafehi
2199	MIRKO	,	James Anthony	2254	REEDY	,	Wi Pewhai Rangi
2200	BOTT	,	Alan David	2255	ROPATA	,	Peter Kaha
2201	COLLINSON	,	Brett David	2256	RYDER	,	Alan Charles
2202	JAMIESON	,	Larry John	2257	SAUNDERS	,	Andrew Donald
2203	PARKES	,	Christopher John	2258	SCARBOROUGH	,	Paul Jonathan
2204	SIDES	,	Roger Brian	2259	SCHONBERGER	,	Sacha-Wilhelmus
2205	SMITH	,	Ray Ian Neil	2260	SHAW	,	Andrew Iain
2206	SINCLAIR	,	Richard Owen	2261	SHYAM	,	Nalim
2207	WYLIE	,	Scott	2262	SMITH	,	Brendan William
				2263	STEELE	,	Paul Douglas
				2264	STOREY	,	Warwick Bryan
				2265	TAURANGA	,	Tangiaronui
				2266	TAYLOR	,	Richard Leslie
				2267	THRUPP	,	John Barry
				2268	THURSTON	,	Dean Gerald
				2269	TUATINI	,	Tama Tairoa
				2270	TURUWHENUA	,	Christopher
				2271	WALDMANN	,	John Anton
				2272	WALFORD	,	Jeffrey Leigh
				2273	WALKER	,	Bradley Edward
				2274	WALLIS	,	Murray Terence
				2275	WELLINGTON	,	Anthony James
				2276	WILLIAMS	,	David Leonard
				2277	WILSON	,	Gary Philip
				2278	WOODERSON	,	Barry John
				2279	WRIGHT	,	Robert George
				2280	HART	,	Wayne Ronald
				2281	GALO	,	Galo Sam
				2282	CULLEN	,	C Brennan
				2283	HALATUA	,	Dion Feau
				2284	HAMBLIN	,	Terry Collins
Admitted in 1977							
2208	ALEAMOTU'A	,	Siosaia Tupou				
2209	ALLEN	,	Todd				
2211	AWHITU	,	Garry Pete				
2212	BARCLAY	,	Murray Reginald				
2213	BELL	,	Ian Cameron				
2214	BIDDLE	,	Andrew James				
2215	BIDDLE	,	Jack Charles				
2216	BLAIR	,	Allan Edward				
2217	CHAPMAN	,	John David				
2218	CHIBBA	,	Paresh				
2219	CLARKE	,	Michael Longton				
2220	COCKER	,	Raymond Andrew				
2221	COOK	,	Gerald Wirepa				
2222	CRAWFORD	,	John Matthew				
2223	CULLEY	,	Steven James				
2224	DAVIS	,	William Kipa				
2225	DODDS	,	Mervyn Henry				
2226	EDWARDS	,	William Morris				
2228	FERRIS	,	Darren Malcolm				
2229	FORBES	,	Dean Raymond				



2285	MATAMUA	,	Wesley	2336	TURUWHENUA	,	Taimona James
2286	TANNER	,	Patrick John	2337	VINCENT	,	Mark Stephen
2287	THOMPSON	,	Patrick John	2338	WALDMANN	,	Erich Karl
2288	GOODMAN	,	Steven John	2339	WALKER	,	Ross Charles
2289	HALLIGAN	,	David James	2340	WHANGA	,	Rodney Roimata
2290	MCDONALD	,	Bryce Malcolm	2341	WILCOCK	,	Phillip Robert
2291	RIMMER	,	Anthony Bryce	2342	WILCOCK	,	Timothy Mitchell
2292	NEEDHAM	,	Daryl Campbell	2343	WYLIE	,	Paul Richard
2293	PAICE	,	Karl Joseph	2344	RYDER	,	Alan Charles
2294	MATA	,	Benjamin Topia	2345	WILLIAMS	,	Eugene Sandi

Admitted in 1978

2295	APELU	,	George	2346	RIMMER	,	Alan Ronald
2296	BAKANI	,	Marika Marata	2347	WARREN	,	Shane Bruce
2297	BARTON	,	Tony Mark	2348	KANE	,	Sean Michael
2298	BOZIWOVITCH	,	Lloyd Francis	2349	WALKER	,	Robert
2299	BROWN	,	David Roimata	2350	MORROW	,	Stephen
2300	BUCHANAN	,	Ross Milton	2351	HALL	,	Stephen
2301	CHRISTIE	,	Sonny William	2352	HART	,	Mark
2302	CLARKE	,	Warren John	2353	MELHUIHISH	,	Stephen Charles
2303	EDWARDS	,	Danton Winell	2354	PUTT	,	Warren Mark
2304	EVANS	,	Michael James	2355	SHEEN	,	Darryl Rex
2305	FIFITA	,	Mosese Havili	2356	BETHAM	,	Frederick
2306	GABB	,	Darren Keith	2357	BOOTH	,	Gregory Martin
2307	GARRETT	,	Martin Elis Mervyn	2358	CURTIS	,	David Mathew
2308	GORDON	,	Dean John	2359	CLIFFORD	,	Glen Raymond
2309	HALE	,	Dennis Barry	2360	DOHERTY	,	Gary Paul
2310	HALTON	,	John Robert	2361	MCMILLAN	,	Cameron Craig
2311	HAMES	,	Kenneth Charles	2362	MACGUIBBAN	,	Bevan John
2312	JONES	,	Glenn Alexander	2363	MURRAY	,	Jeffrey Brian
2313	JOHNSTON	,	Richard Gordan	2364	RAMIREZ (Sanchez),		Carlos Alberto
2314	JOYNT	,	Lee Andrew	2365	VAN GELDER	,	vert Yan Willem
2315	KAWITI	,	Warren Baineavis	2365A	MCVEIGH	,	Robert Allan
2316	KUKUTAI	,	Denny Paratane	2366	DAVIES	,	Benjamin Reweti

Admitted in 1979

2317	LEPPER	,	David Ernest	2367	ALDRIDGE	,	Darryn Harwick
2318	MCGEE	,	Robert Aihtaapi	2368	BARCLAY	,	Christopher Rolf
2319	MCKENZIE	,	Murray Jones	2369	BEUTH	,	John Gordon
2320	MATHIESON	,	Stuart Brett	2370	BJORKLUND	,	Ian David
2321	MENDIS	,	Badrashan	2371	BRIDSON	,	Stephen Allan
2321A	MAUNSELL	,	August	2372	BROWN	,	David Garth
2322	MOALA	,	Nehasi	2373	BRYANT	,	Jeffrey Michael
2323	MORGAN	,	Colin James	2374	BURROWS	,	Philip John
2324	NEWMAN	,	Weston	2375	CHILES	,	Steven Frank
2325	NGATAI	,	Shawn Heneri	2376	CHONG	,	Ambrose Sey
2326	OHLSEN	,	Luke Thomas	2377	CLARK	,	Murray Richard
2327	OSBORNE	,	David Barton	2378	CLARKE	,	Stephen Edwin
2328	PAULSEN	,	Stephen Maurice	2379	CLAYTON	,	Eugene Bran
2329	RALPH	,	Davis Charles	2380	COLLINS	,	Dean Allen
2330	RANGI	,	Arthur Norman	2381	COULTER	,	Michael Paul
2331	RATU	,	Clayton Pomare	2382	DALLY	,	Mark Shane
2332	ROGERS	,	Edward Arthur	2383	DERBY	,	Kingi Ainsley
2333	SWIFT	,	Grant A	2384	DANIELS	,	Warren Keith
2334	TUCKER	,	Phillip D	2385	DENBY	,	Allan James
2335	TUIVAGA	,	John Nete	2386	DOHERTY	,	Glenn



2387	DOWD	,	Hilton John	2441	SCARLETT	,	Neil William Ross
2388	DRAKE	,	Ross Albert	2442	SELWYN	,	Alan Moana
2389	ENRIGHT	,	Grant Bernard	2443	SIMMONDS	,	Derec Rolf
2390	ERUERA	,	Phillip John	2444	SHAW	,	Simon Edward
2391	FAWKES	,	Elliot Brett	2445	SMITH	,	Brett Mane
2392	FONO	,	Simon John	2446	STANLEY-HUNT	,	Wayne John
2393	FYERS	,	Andrew Lee	2447	STUBBING	,	Albert Gordon
2394	GADD	,	Philip Robert	2448	TIMOKO	,	Waipapa
2395	GOTTY	,	Shane Joseph	2449	TOFA	,	Taouma
2396	HANA	,	Bruno Llewellyn	2450	TOWNSEND	,	Robert Murray
2397	HARRISON	,	Andrew Dean	2451	TURBOTT	,	Ian Michael
2398	HAYWARD	,	David Osborne	2452	URQUHART	,	James Ian
2399	HENRIKSEN	,	Peter William	2453	VINCENT	,	Russell Charles
2400	HETARAKA	,	Richard Edward	2454	VUAKATAGANE	,	Luke U Q
2401	HEWITT	,	Nigel John	2455	WAINSCOTT	,	Alan
2402	HICKMAN	,	Colin Neil	2456	WALKER	,	Walker Craig
2403	HILL	,	Martin Leslie	2457	WEAVER	,	Brendon David
2404	HOLLANDS	,	Michael Leslie	2458	WEBB	,	Michael Noel
2405	HOPA	,	Leon Dix Patrick	2459	WELLS	,	Theodore Anthony
2406	IORNS	,	Darryl Clifford	2460	WHAREHOKA	,	Darrel Rongomai
2407	JAMIESON	,	Tony Edward	2461	WHEATCROFT	,	Peter Michael
2408	KAIHAU	,	Douglas	2462	WILSON	,	Alexander James
2409	KEMSLEY	,	Philip Charles	2463	WORK	,	Samuel Dyer
2410	KURISAQILA	,	Wilisoni	2464	KNOX	,	Paul Leonard
2411	LAI	,	Thomas				
2412	LAMONT	,	Nederick Francis		Admitted in 1980		
2413	LARKIN	,	James Rehua	2465	AMBLER	,	David John
2414	LEVI	,	Siitia	2466	ANDERSON	,	Richard Murray
2415	LOTOMAU	,	Kelisiano	2467	ARAMA	,	Stephen Maipu
2416	MCCLAY	,	Darryl Paul	2468	ARUN	,	Chandan
2417	MCFADDEN	,	Peter Shayne	2469	ARVIDSON	,	Brian Thomas
2418	MCKAY	,	Warwick Paul	2470	BAILEY	,	Michael William
2419	MCKENZIE	,	Ramon Lee	2471	BARAKAT	,	Adrian Bryce
2420	MARGETTS	,	Dean Edgar	2472	BARTON	,	Gregory Peter
2421	MARTIN	,	Christopher Paul	2473	BEECH	,	Athol Thomas
2422	MARRINER	,	Antony Te Rama	2474	BOND	,	Darryl Graeme
2423	MASON	,	Pomare James	2475	BOYD	,	Glenn Douglas
2424	MINHINNICK	,	Roima Eden Wally	2476	BRAY	,	Warren Ben
2425	NATHAN	,	Tutangiora	2477	BROOKER	,	Alistair Patrick
2426	NAYLOR	,	Peter Alan	2478	BRYSON	,	Damian
2427	NONOA	,	Benjamin	2479	BUCHAN	,	Kevin Ronald
2428	NIXON	,	Milton Richard	2480	BUCKNELL	,	Dean James
2429	OLIVER	,	Ronald Gordon	2481	BULL	,	Tony Leonard
2430	PERESE	,	John Wesley	2482	CAMPBELL	,	Scott James
2431	PIVAC	,	Simon Bruce	2483	CARTER	,	John Fulton
2432	POVEY	,	Peter John	2484	CHAN	,	Sonny Roydon
2433	REWI	,	Patrick Joseph	2485	CHESSUM	,	Andrew John
2434	ROBINSON	,	Anthony Selwyn	2486	CHETHAM	,	Brendon John
2435	ROGERS	,	Ian James	2487	CHILES	,	Trevor Ford
2436	ROYAL	,	Irwin Desmond	2488	CHRISTIE	,	Whareparoa
2437	RUDELLE	,	Steven Dan	2489	CHURCH	,	Russell Gavin
2438	RUNDLE	,	Philip George	2490	CLARK	,	Kenneth Kinipaura
2439	SADLER	,	David Colin	2491	COLLINS	,	Paul Joseph
2440	SAUNDERS	,	Russell Carl	2492	COLSON	,	Shane Andrew



2493	CRAM	,	Ian	2547	ROBERTSON	,	Abel
2494	CRAWFORD	,	Warren David	2548	ROUTLEY	,	Matthew James
2495	DALZIEL	,	Lance William	2549	SIMMONDS	,	Kevin Mark
2496	DANIELS	,	Brian John	2550	SMITH	,	Jarrold John
2497	DAVIS	,	Peter William	2551	SMITH	,	Robert Braddon
2498	DOLMAN	,	Jason Clare	2552	STOKES	,	Paul Andrew
2499	DUNN	,	Stuart James	2553	SWIFT	,	Clinton John
2500	ERSKINE	,	Iain Richard	2554	TE KAAWA	,	Sonny
2501	EVELEIGH	,	Douglas James	2555	TEMA	,	Stephen Tavai
2502	FERGUSON	,	Andrew Leighton	2556	TE RUPE	,	Anzac
2503	FERGUSON	,	Craig Rodney	2557	THOMPSON	,	Te Hira Ratana
2504	FILKIN	,	Ashley Russell	2558	THURSTON	,	Scott Lyell
2505	FOWLIE	,	Stephen David	2559	TILSLEY	,	Robert Mark
2506	FRANCE	,	Christopher Neville	2560	TIPPETT	,	Michael Claude
2507	FREEMAN	,	Nicholas Ivor	2561	TONGA	,	Siaosi
2508	GAME	,	Grant Alfred Leslie	2562	TUFUGA FATU	,	Setto/Roy Fagalo
2509	GILBERD	,	Stephen Bruce	2563	TURIA	,	David Temaitanga
2510	GUY	,	Daniel Martin	2564	WALLACE	,	Donald John
2511	GUY	,	Richard Simon	2565	WATKINS	,	Bryce William
2512	HART	,	Anthony Paul	2566	WHALEY	,	Todd Malcolm
2513	HARTY	,	Thomas (Tam)	2567	WHITEHEAD	,	Richard Kaye
2514	HATCH	,	Bevis Tane	2568	WILSON	,	Albert Henry
2515	HOLMES	,	Luke Granger	2569	WOODCOCK	,	Roydon Clifford
2516	HOWE	,	Dean Andrew	2570	WOOLSTON	,	Lance Robert
2517	IVICEVICH	,	Stephen James	2571	WYLIE	,	David John
2518	JONES	,	Graeme Stanley	2572	MATCHES	,	Brent Leonard
2519	JURY	,	Colin Denis	2572A	PEEBLES	,	Stephen
2520	KAMETA	,	Hema	2573	TUATINI	,	M
2521	KERR	,	Anthony David	2574	WOODCOCK	,	Jason Paul
2522	KEUKELAAR	,	Robert Pieter	2575	BOXER	,	Harold Ralph
2523	KIWIKIWI	,	Richard Edward	2576	HEAD	,	Adrian Vincent
2524	LINFORD	,	Anthony	2577	JANE	,	Brian Christopher
2525	LUCAS	,	Ranginui David	2578	LAGAS	,	Tamehana Rodney
2526	MCGLADE	,	Tony Mark	2579	NATHAN	,	Randell Thomas
2527	MCINNES	,	Scott Clyde	2580	SMITH	,	Anthony Todd
2528	MCKEAN	,	Wayne David	2581	WARBRICK	,	Darren John
2529	MACKINNON	,	Stuart Keith	2582	VERHAAREN	,	Simon Anthony
2530	MAIAVA	,	Eddie Lafoga	2583	LEWIS	,	Robert Michael
2531	MARSHALL	,	Raymond Leo	2584	MCCARTHY	,	Carl
2532	MARSHALL	,	William Alan	2585	MCDONNELL	,	Glen Paul
2533	MARSHALL	,	William John (Billy)	2586	AUTAGAVAIA	,	Stephen
2534	MATHEWS	,	Leslie Adrian	2587	CHANDLER	,	Anthony Ernest
2535	MILSON	,	Leslie Gordon	2588	HEAD	,	Graeme Andrew
2536	MEVILLE	,	Stephen John	2589	SCHOUTEN (Skelton),		Robert Joannes
2537	NAPIA	,	Wiremu	2590	TURIA	,	Christopher Neville
2538	NGATAI	,	Ray Te Otene Puhi	2591	PICKARD	,	Stephen James
2539	NIEKLIN	,	Murray Kenneth	2592	ATKINS	,	Donovan Jack
2540	OLSEN	,	Tamaoterangi				
2541	PAULSEN	,	Martin Reginald		Admitted in 1981		
2542	PEARCE	,	John Graham	2593	ALEXANDER	,	Lloyd William
2543	PISAREK	,	Wayne Bernard	2594	ANDERSON	,	Mark Nicholas
2544	PRETTY	,	Eric John	2595	BAILEY	,	Simon Leslie
2545	RANGIHEUEA	,	Ronnie	2596	BEACH	,	Barry Macklin
2546	RICHARDSON	,	Douglas John	2597	BENNETT	,	Scott Oldham



2598	BENSON	,	Sean David	2651	NELSON	,	Ian Stuart
2599	BROWN	,	Chad Tipene	2652	NOBLE	,	Dean
2600	BRUCE	,	Ian David	2653	OLSEN	,	Wayne Allan
2601	BURBERRY	,	Andrew James	2654	OSBORNE	,	Terence Robert
2601A	CARNACHAN	,	Andre Joseph Leoti	2655	OTTO	,	Kevin John
2602	CHASE	,	Leon Matthew	2656	POUTU	,	Eric Trevor Bruce
2603	CHASE	,	Richard Roddard	2657	POWELL	,	Stephen Russell
2604	CHEESEMAN	,	Craig Scott	2658	QOLONI	,	Maxwell
2605	CHETHAM	,	Trevor Daron	2659	RASOLO	,	Rokotakiai Tupou
2606	CHEYNE	,	Lee Noel	2660	RIINI	,	Te Rungarawa
2607	CLARKE	,	Aaron Te Arana	2661	ROSS	,	Clark Allan
2608	COCKER	,	Christopher Roy	2662	SIMPSON	,	Stuart Brian
2609	COCKER	,	Enoch Lance	2663	TATANA	,	Charlie Tawari
2610	COLLIER	,	Jason	2664	THOMPSON	,	Bryan Ronald
2611	CROMBIE	,	Ian Bruce	2665	THOMPSON	,	Lio Bronson
2612	DALLY	,	Edward Scott	2666	THOMPSON-TIMOKO,		Tauhiko
2613	DOMINIKOVICH	,	Robert William	2667	TOFILAU	,	Clay Stanley
2614	DORAN	,	Simon Wesley	2668	TUCKER	,	Keith Andrew
2615	DOWDELL	,	Shayne Richard	2669	TUFUGA-FATU	,	Winstone
2616	EDWARDS	,	Michael Henry	2670	FOREMAN	,	Gary William
2617	EVANS	,	Brett Philip	2671	VANDERKLIP	,	Alexander Gerald
2618	FANNING	,	Christopher Brian	2672	WALKER	,	Lyall William
2619	FISHER	,	John Arthur	2673	WEBBER	,	Anthony David
2620	FON-LOWE	,	Leighton Grant	2674	WILLIAMS	,	Noel Leeson
2621	FORSMAN	,	John Keri	2675	WILLIAMS	,	Peter James
2622	GARLAND	,	Lance Errol	2676	WILSON	,	Brian
2623	GELLERT	,	Stephen Douglas	2677	WILSON	,	David Bruce
2624	GIBSON	,	Charles Nicholas	2678	WOOD	,	Bryon Edmund
2625	GIBBS	,	Thane Alan	2679	EBERT	,	Curt Craig
2626	GLEESON	,	Geoffrey	2680	LENNARD	,	Steven Jeffrey
2627	GREEN	,	Shane Jonathan	2681	SMITH	,	Allan Grant
2628	GUY	,	Richard David	2682	FELIX	,	Vincent Bonray
2629	HAINES	,	Richard John	2683	NORCROSS	,	Edwin Todd
2630	HEREWINI	,	Ngaronui Reihana	2684	WILSON	,	Richard Andrew
2631	HYLAND	,	Paul James	2685	WHITEHOUSE	,	Douglas Stephen
2632	JENSEN	,	Dean Ross	2686	TANIELU	,	Winston
2633	JOHANSSON	,	Paul	2687	ATKINSON	,	Michael Graham
2634	KANE	,	Denis Lawrence	2688	HANSEN	,	Simon Norton
2635	LARKINS	,	Adrian David	2689	HILL	,	Martin Fraser
2636	LA TROBE	,	James Leigh	2690	HORNSBY	,	Dean Antony
2637	MCGEE	,	Patu Watene	2691	MCLAREN	,	Tony Brian
2638	MCGLADE	,	Shane Michael	2692	MILTON	,	Roy Anthony
2639	MCKERRAS	,	Paul Alan	2693	REYNOLDS	,	Peter John
2640	MCLEAN	,	Scott Thomas	2694	SOTUTU	,	Viliame Karayame
2641	MANAIA	,	Warren Te Kahui	2695	WOOD	,	Peter Brian
2642	MANINS	,	Lance David	2696	WIKITERA	,	Anthony
2643	MASKELL	,	Cristopher				
2644	MAXWELL	,	Brett Alan		Admitted in 1982		
2645	MAY	,	Geoffrey Carl	2697	AREMWA	,	Abraham
2646	MIKA	,	Charles Mana	2698	ARVIDSON	,	Kenneth Carl
2647	MOHAMMED	,	Rasheed	2699	BAYNHAM	,	Paul Anthony
2648	MORRIN	,	Richard John	2700	BOAG	,	Nicholas Jeremy
2649	NATHAN	,	Dean Sheldon	2701	BOMBARDIERI	,	Steven Cesare
2650	NEAL	,	Andrew John	2702	BROWN	,	Greg



2703	BROWN	,	Wm Paul Dunlop	2756	RANGI	,	Christopher Ray
2704	CAHILL	,	Michael John	2757	REA (Rae)	,	David Alexander
2705	CAHILL	,	Shaun David	2758	ROGERS	,	Paul Anthony
2706	CHESSUM	,	Mark Stephen	2759	ROWE-MITCHELL,		Darryl Justin Avery
2707	CHEYNE	,	David Winston	2760	SAKARIA	,	Malaga
2708	CHRSITIE	,	David Te Ngo	2761	SAMUEL	,	Valentine Matiu
708A	CLEWS	,	Andrew Mathieson	2762	SELBY	,	Grant Kenneth
2709	CLOTWORTHY	,	William Shaun	2763	SIM	,	Peter Thomas
2710	COLLINS	,	Christopher John	2764	SIMPSON	,	Michael John
2711	COOPER	,	Stephen Gerald	2765	SMITH	,	Walter
2712	CORFIELD	,	Darren Peder	2766	STOKES	,	Jonathan Michael
2713	CROMBIE	,	Neal Angus	2767	STUCKEY	,	David Carl
2714	CROMBIE	,	Paul Leonard	2768	SU'A	,	Willie Latu
2715	CUSACK	,	Dale Robert	2769	TODD	,	Reon David
2716	DEBAUGH	,	Shane Bruce	2770	URQUHART	,	Timothy Allan
2717	DUFAUR	,	Shane David	2771	VINCENT	,	Shaun Bruce
2718	EASON	,	Jean-Paul	2772	WAA	,	Peter Henere
2719	FERGUSON	,	Duncan Allan	2773	WARREN	,	Lance
2720	FINDLAY	,	Myles Rangi	2774	WARNER	,	Paul Simon
2721	GARDNER	,	Nigel John	2775	WARBRICK	,	Jamie Tuariki
2722	GAUALOFA	,	Lika	2776	WATSON	,	Philip Craig
2723	GAUALOFA	,	Lomia	2777	WELCH	,	Paul Robert
2724	GOODIN	,	Dennis Paul	2778	WELSH	,	Timothy Mark
2725	HANA	,	Russell Tyron	2779	WHANGA	,	Sidney Alfred
2726	HARGREAVES	,	Ricky Alan	2780	WONG	,	Jayson Karl
2727	HARTLAND	,	Leighton Jon	2781	BAKER	,	Gordon Dean
2728	HONEYCOMBE	,	Ian Daniel	2782	KILLICK	,	David John
2729	HORSFALL	,	Mahanga	2783	PURDIE	,	Stewart Kent
2730	HYLAND	,	Martyn Craig	2784	RYAN	,	Stephen John
2731	JACOMB	,	Trevor Timothy	2785	THOMPSON	,	Rewiti William
2732	JOHNSON	,	Michael Ian	2786	MATTHEWS	,	Dion Ihaka
2733	KAU	,	John Kaleb	2787	PEARCE	,	Mitchell Hamish
2734	KAMETA	,	Hitiri	2788	SKIPPER	,	James
2735	KILLICK	,	Andrew Bruce	2789	CATES	,	Daniel James
2736	KIMPTON	,	Bruce Ian Wallace	2789A	EADE	,	Bruce
2737	KOROHEKE	,	Jason Harrigan	2790	TUMAHAI	,	Hiro Leonard
2738	LITTLEWOOD	,	Michael Simon				
2739	MCKEE	,	Jonathan Lance		Admitted in 1983		
2740	MACKERETH	,	Stephen Barry	2791	ALBERT	,	Robert Edwin
2741	MCKIBBIN	,	David Brian	2792	ATA	,	Fryday Richard
2742	MARSHALL	,	Joseph Noel	2793	ATONI	,	Lehi Ruby
2743	MERCER	,	Laurence David	2794	BARTON	,	Troy Adam
2744	MERRIE	,	Wayne	2795	BEAN	,	Christopher
2745	MITA	,	Kane Te	2796	BECK	,	George Robert
2746	NAVUNISARAVI	,	Paula Bolaqace	2797	BEECH	,	Andrew Charles
2747	NEWTON	,	Glenn Charles	2798	BLAKE	,	Paul Brian
2748	NEWTON	,	Reece Franklin	2799	BOYD	,	Wayne Thomas
2749	NGAUMA	,	Brian Denise James	2800	BRADY	,	Paris John
2750	NIETHE	,	David Paul	2801	BREWSTER	,	Mark David
2751	NOON	,	Lucien Matiu	2802	BRIMMING	,	David John
2752	O'CALLAGHAN	,	Kevin James Lister	2803	BROWN	,	Robert Here Tauri
2753	OTENE	,	Richard William	2804	CAIRNS	,	Dion Charles
2754	PIHEMA	,	Joseph Henare	2805	CAMPBELL	,	Scott David
2755	POIMAFITI	,	Femeli	2806	CARLYLE	,	Alan John



2807	CARSTAIRS	,	Andrew Charles	2861	SPENCER	,	Andrew James
2808	CHAMBERLAIN	,	Pani Sinclair	2862	STEELE	,	Paul William
2809	COOMBS	,	Darryl Kenneth	2863	STEVENS	,	Jason Edgar
2810	COTTEW	,	Warren Clark	2864	SWANN	,	Richard James
2811	CUSHMAN	,	Brendon Scott	2865	THOMPSON	,	Martin James
2812	DAVIES	,	Richard John	2866	THRUSSELL	,	Darcey Warwick
2813	DUNCAN	,	Scott Kenneth	2867	TUREI	,	Brett Wayne
2814	DYER	,	Rhys Justin	2868	TWYFORD	,	Timothy William
2815	FELL	,	Michael Kingsley	2869	WALKER	,	John Standford
2816	FYERS	,	John Buckley	2870	WALTON	,	Todd Francis Vivian
2817	GINA	,	Lloyd	2871	WARAKI	,	Shane Hawi
2818	GODFREY	,	Anthony Jonathan	2872	WATSON	,	James Robert
2819	GREEN	,	Andrew Eric	2873	WATTS	,	Lawrence Gerard
2820	GREY	,	Jeremy Daniel	2874	WHAREKAWA	,	Michael Strathe
2821	GUILLARD	,	Cory Mathew	2875	WILKINSON	,	Matthew Ian
2822	GUTHRIE	,	Kenneth William	2876	WOOD	,	Robert
2823	HALL	,	Stephen John	2877	WOOTTEN	,	Michael Leslie
2824	HANA	,	Peter James	2878	KALEOPA	,	Danny
2825	HANCOX	,	Robert George	2879	JANE	,	Simon
2826	HARGREAVES	,	Mark James	2880	TAKIAHO	,	Daniel William
2827	HATCH	,	Lindsey Charles	2881	NEWDICK	,	Daryl Tere
2828	HAYSMITH	,	Ian Gordon	2882	RIKONA	,	Tomas Dick
2829	HENRY	,	Brian Richard	2883	COE	,	Barry Allan
2830	HUGHES	,	Dean Mahaki	2884	MILLAR	,	Ian
2831	HYLAND	,	Scott	2885	PUKEROA	,	Kincade Benson
2832	KANE	,	David Graham	2886	ROA	,	Donald Grant
2833	KANE	,	Stuart John	2887	SHEFFIELD	,	Duncan Campbell
2834	KEREOPA	,	Dennis Young	2888	WILSON	,	Graham Robert
2835	KHAIR	,	Mark Richard	2889	DAVIS	,	Patrick James Troy
2836	KIRIFI	,	Kaneti Hosea	2890	HARRISON	,	Eddie
2837	KOHUNUI	,	J	2891	TENANA	,	Royal DuFresne
2838	LAMB	,	Matthew Blair				
2839	LANGE	,	Roy James		Admitted in 1984		
2840	LENNOX-ROBERTSON,		Christopher	2892	ALEAMOTU'A	,	Taulupe
2841	LEWIS	,	Jason James	2893	ALEAMOTU'A	,	Tongapo'uli
2842	MCKENZIE	,	Cameron George	2894	ANDREWS	,	Anthony Peter
2843	MCKERRAS	,	oy James	2895	BATES	,	Aaron Trevor
2844	MCNAB	,	Philip John	2896	BEAN	,	Jason Henry
2845	MASON	,	John Ngongohau	2897	BIRCH	,	Joseph Michael
2846	MATAIA	,	George	2898	BOTICA	,	Nicholas
2847	MORGAN	,	Jason Wilford	2899	BOWSHER	,	Lyall David
2848	MORUNGA	,	Ralph	2900	BROWN	,	Grant
2849	NGATAI	,	Richard Andrew	2901	BROWNE	,	Duane Richard
2850	ORMSBY	,	Robin Troy	2902	BUSH	,	N
2851	PARSONAGE	,	Paul Gregory	2903	CAMERON	,	Mark Richings
2852	PIRIKAHU	,	Glen James	2904	CARTER	,	Lance Emmet
2853	RATAPU	,	Julian	2905	CHAMBLAIN	,	Simon Paora
2854	RETEMeyer	,	John David	2906	COCKER	,	James
2855	ROBERTSON	,	Zayden Herbert	2907	COCKER	,	Peter Ross
2856	ROUSE	,	Jolyon	2908	COOKE	,	Charles Crane
2857	SIMMONDS	,	Benedict	2909	COSTELLO	,	Sean Kelly
2858	SIMPSON	,	Richard Martin	2910	COWLEY	,	Adam Neil Charles
2859	SMITH	,	Michael James	2911	CROWTHER	,	Jason Samuel
2860	SOTUTU	,	Waisake	2912	DEGIA	,	Jackson



2913	DEGIA	,	Kendrick	2967	SPENCER	,	Ian Maxwell
2914	DENHAM	,	Martin	2968	SURTEES	,	Philip Donald
2915	FROST	,	Julian Adam	2969	SALE	,	Tefuli
2916	GARDNER	,	Lee James	2970	TAHITAH	,	Aaron
2917	GIBSON	,	Anthony Peter	2971	TAMARAPA	,	Davey Te Kume
2918	GLANVILLE	,	Geoffrey Michael	2972	TATAFU	,	Brian
2919	GOW	,	Jason Karauna	2973	TAVAGA	,	Bruce Kirkham
2920	GRICE	,	Wayne	2974	TEBBUTT	,	Glen Lawrence
2921	GUY	,	Andrew Evan	2975	TEBBUTT	,	Logan Bruce
2922	HAKASSON	,	Chris	2976	TE WHARE	,	Brett Timoti
2923	HAMES	,	Francis Ashley	2977	TE WHARE	,	Grant Piripi
2924	HEKE	,	Samuel Tautoki	2978	THOMAS	,	Pouri (Matthew)
2925	HORE	,	Bruce Francis Cecil	2979	VINCENT	,	Walter Joseph
2926	HORSFALL	,	Hoani	2980	WAA	,	Andrew Morehu
2927	HOTU	,	Mark Te Ahu	2981	WALKER	,	Darryl Marama
2928	HULL	,	Antony Francis	2982	WALLACE	,	Antony Justin
2929	IOANE	,	Tepapa (Tom)	2983	WATERS	,	Stewart Adrian
2930	JOHANNINK	,	Michael	2984	WHARERAU	,	Mohi Tamati
2931	JOHNSTON	,	Paul	2985	WILLIAMS	,	Jeffrey Jason
2932	KARIKARI	,	Noel Wetini	2986	WRIGHT	,	Christopher John
2933	KAUKAU	,	Murray Keri	2987	WRIGHT	,	Bradley Walter
2934	KERERU	,	Michael	2988	YOUNG	,	Nigel David
2935	KITTO	,	Andrew	2989	YOUNG	,	Simon John
2936	KORO	,	Penaia	2990	WATERMAN	,	William John
2937	LATU	,	Rodney Alexanre	2990a	YARR	,	Philip John
2938	LEWER	,	Sean Philip	2991	JOHNSTON	,	Wayne
2939	LORD	,	Kevin Jeffrey	2992	GODDEN	,	Alastair William
2940	MAITLAND	,	Grant Bruce	2993	MILNE	,	Arryn
2941	MANN	,	Gordon Petrie	2994	GORDON	,	Mark George
2942	MARSHALL	,	Henry Kelly	2995	SUTTON	,	Kurt
2943	MARSHALL	,	Matthew John	2996	RAKETE	,	Joseph
2944	MORRIS	,	Craig Allen	2997	ORR	,	Andrew Peter
2945	MORRIS	,	Shaun Logan	2998	FREE	,	Brett Samuel
2946	MORROW	,	Shane Ted	2999	WEBB	,	Nicholas Joseph
2947	MURRAY	,	Campbell Lyle	3000	WEBB	,	Douglas Jack
2948	MATTHEWS	,	Shane Peter Alan	3001	MARKER	,	Paul Tere
2949	NARAWA	,	Mesulame	3002	MCCARRICK	,	Marc John
2950	NATHAN	,	Mark Godfrey	3003	LONG	,	Grant Edward
2951	NEWTON	,	Paul Gregory				
2952	NIETHE	,	Jason Richard		Admitted in 1985		
2953	O'DEY	,	David	3004	CARLYLE	,	Glen William
2954	PARATA	,	Henare	3005	HOPE	,	David
2955	PATEL	,	Vern Michael	3006	DUNSHEA	,	Laurence
2956	PHELOUNG	,	Edward	3007	STEVENS	,	Earl
2957	PIRA	,	Arthur	3008	MCGOWAN	,	Dean
2958	RARAKA	,	Simon James Tara	3009	NAGAL	,	David Andrew
2959	REYNOLDS	,	Lance George	3010	AITCHISON	,	Kirsten Joy
2960	RAKETTE	,	Piripi Paul	3011	ANDREWS	,	Brenda Jane
2961	SETU	,	Naseri	3012	ANDREWS	,	Robert
2962	SHIELDS	,	Nicholas Charles	3013	BAHM	,	Anthony John
2963	SIDWELL	,	Craig Neil	3014	BARRON	,	Damian Peter
2964	SMITH	,	Greg Etheridge	3015	BEATTIE	,	Jason
2965	SOROVAKI	,	Kitione Sailosi	3016	BENEFIELD	,	Mark Allen
2966	SPENCER	,	Michael	3017	BENNETT	,	Fraser John



3018	BLACKETT	,	Marcus Donald	3072	MCCLAY	,	Todd Michael
3019	BOMBARDIERI	,	Aaron Francis John	3073	MCKERSEY	,	Carol Ann
3020	BRIDSON	,	Roderick Nelson	3074	MCKINNON	,	Heather Maree
3021	BRIGHT	,	Stacey Robyn	3075	MACKINVEN	,	Alexander Peter
3022	BROUGHAM	,	Aaron Linden	3076	MCRAE	,	Megan Andrea
3023	BURRELL	,	George Gaugatoa	3077	MCRAE	,	Russell Glen
3024	CAMPBELL	,	Chris	3078	MAKASINI	,	Apisake Siosiana
3025	CAMPBELL	,	Peter Blair	3079	MELLES	,	Christopher John
3026	CANUEL	,	Benoit Laureat	3080	MOFFITT	,	David John
3027	COLLIER	,	Daryle John	3081	MORGAN	,	Peter Wilford
3028	COOPER	,	Mark William	3082	MORRIS	,	Paul Trevor
3029	CROON	,	Valentine	3083	MORROW	,	Glen Richard
3030	CROSBIE	,	Ian John	3084	MUDALIER	,	Sudesh
3031	CURRAN	,	Graeme Robert	3085	NAND	,	Bob Rakesh
3032	DEWAN	,	Vishwa	3086	NICHOLLS	,	Bruce Leonard
3033	DOMINIKOVICH	,	Christopher	3087	O'CONNER	,	Dwayne Ross
3034	DUFAUR	,	Craig Edmund	3088	PARKINSON	,	Graham John
3035	EVERETT	,	Timothy Morgan	3089	PARLEVLIT	,	Heather Christine
3036	FANAUA	,	Peter Morris	3090	PENGELLY	,	Michael James
3037	FINAU	,	Maata Kolove	3091	POZNANSKI	,	Audrey Teaito
3038	FISHER	,	Troy Martin	3092	ROBINSON	,	Jeremy Thomas
3039	FONONGALOA	,	Tepola Lolohea	3093	ROGERS	,	William Kelly
3040	GAMBLIN	,	Grant Robert	3094	RUFFELL	,	Hedley Kenneth
3041	GATHERCOLE	,	Samantha Jane	3095	SAUNDERS	,	Brent Douglas
3042	GILL	,	David Kenneth	3096	SAUNDERS	,	Scott Richard
3043	GOREHAM	,	Philip Mark	3097	SHEFFIELD	,	Ian Campbell
3044	GRANT	,	Arron Muir	3098	SOROVAKI	,	Sale
3045	GREEN	,	Robert	3099	TAITUHA	,	Maraenui Victor
3046	GROVER	,	Jackie	3100	TATANA	,	John Albert
3047	HACKER	,	Karl	3101	TAURANGA	,	Allan
3048	HALA	,	Sione	3102	TAUTARI	,	Hagen
3049	HANCOX	,	Richard Ivan	3103	TAWHIRI	,	Wairemu Ihaka
3050	HAUB	,	Barton	3104	TEUTAU	,	Asena Mafile'o
3051	HETA	,	Jimmy Kotua	3105	THOMPSON	,	Dudley Brian
3052	HETTIG	,	Richard Earl	3106	TUPOU	,	David
3053	HILL	,	Andrew Paul	3107	TUREI	,	Chad Neil
3054	HODGSON	,	Brett Aaron	3108	TURUWHENUA	,	Tanya Nina
3055	HODD	,	Martin Bruce	3109	VAEAU	,	Victor Airtourer
3056	HOLLOWAY	,	John Alexander	3110	WADE	,	Christopher
3057	HOLLOWAY	,	Matthew Hallam	3111	WAKETAKU	,	Elson Greg Nago
3058	HYLAND	,	Carl Malcom	3112	WALKER	,	Jaysn Rua
3059	KATOBOE	,	Warren	3113	WALKER	,	Nicole Maraea
3060	KAYE	,	Brendan Shane	3114	WALLIS	,	Patricia Mary
3061	KEREOPA	,	Aaron	3115	WATERS	,	Darren Craig
3062	KHAN	,	Robert Akhtar	3116	WATSON	,	Grahame Robin
3063	KIDWELL	,	Dean Mark	3117	WEBSTER	,	Brendon
3064	KINGI	,	Kim Annette	3118	WHITE	,	Taua
3065	KORO	,	Maima	3119	WILLIAMS	,	Kevin Lewis
3066	LANE	,	Andrew Howard	3120	WILSON	,	David Leslie
3067	LANE	,	Stephen Jeffrey	3121	WILSON	,	Leeann Patricia
3068	LEATHART	,	Chisum Arthur	3121A	WILSON	,	Grant Ross
3069	LINDNER	,	Trevor Raymond	3122	WOOLLEY	,	Yvette Priscilla
3070	MCCARRICK	,	Scott James	3123	WOOTTON	,	Adrienne Claire
3071	MCCLAY	,	Timothy Stuart	3124	EMERY	,	Wharepapa



3124A	ELLIS	,	Scott Brandon	3176	HANSEN	,	Grant John
3125	THOMAS	,	Sydney Lesley	3177	HARRISON	,	Nigel George
3126	HORVATH	,	Magda Jane	3178	HAUSIA	,	Paula Havea
3127	BETHAM	,	Les David	3179	HILL	,	Andrew Patrick
3128	BUTTER	,	Steven Trevor	3180	HOET	,	Adam James
3129	BLAIKIE	,	Steven	3181	HOLT	,	Glen Barrie
3130	LEGGETT	,	Andrew	3182	HONEYCOMBE	,	Glen Edwards
3131	GLENN	,	John Allan	3183	JACOBSON	,	Matthew Anders
3132	GLENN	,	David Andrew	3184	JALE	,	Samuela Matan B
3133	UREN	,	Wayne	3185	JOHNSON	,	Craig Douglas
3134	MACDONALD	,	Alan	3186	JOHNSTON	,	Aaron
3135	CAPES	,	David Ernest	3187	JOHNSTON	,	Glenda Maree
3136	PEUNG	,	Kee Chong	3188	KANOHI	,	Kiley Nathan
3137	LENG	,	Matthew David	3189	KAHLE	,	Scott Robert Roy
				3190	KENILOREA	,	Peter
				3191	KUMEROA	,	Carlos Frank
				3192	KUPA	,	Michael Frank
				3193	LACY	,	David Andrew
				3194	LANGRIDGE	,	Conrad Nathan
				3195	LEKELALU	,	Jimmy
				3196	MCLAY	,	Gavin Barry
				3197	MABEY	,	Allen Murray
				3198	MABEY	,	Craig John
				3199	MALCOURONNE	,	Peter James
				3200	MAOATE	,	Jason Peckham
				3201	MARSHALL	,	Jason Te Awarutu
				3202	MELHUIISH	,	Nigel
				3203	METTNER	,	Adam Mohammed
				3204	MILLS	,	Adean Catherine
				3205	MURPHY	,	Gavin Bradley
				3206	NICOL	,	Derek Lyle
				3207	NUMANS-SLAUGHTER,		Alexander
				3208	NARAYAN	,	Rahul
				3209	OGATUTI	,	David
				3210	PARDOE	,	Sethdavey
				3211	PATCHETT	,	Tony Stephen
				3212	PERIAM	,	Catherine Ella
				3213	PHILLIPS	,	Simon Richard
				3214	PIHEMA	,	Phillip Murray M
				3215	PILLAY	,	Sudesh
				3216	POZNANSKI	,	Aubrey Felix
				3217	POOR	,	James Jengis
				3218	QARASE	,	Josefa
				3219	RAIKADORKA	,	Joseva
				3220	RAISIN	,	Casey O'Flaherty
				3221	REEVE	,	Andrew
				3222	REEVES	,	Daniel Joseph
				3223	ROBINSON	,	Clare Patricia
				3224	RUISSSEN	,	Joseph Adam
				3225	SALE	,	S
				3226	SAMUSAMUVODRE,		Matelita
				3227	SHERRIFF	,	Jason Kelly
				3228	SIWATIBAU	,	Simione Raphael R
				3229	SKILTON	,	Douglas

Admitted in 1986

3138	CASH	,	David
3139	ADOLPH	,	Dallas Rodney
3140	AHOME'E	,	Tevita Vuna
3141	ALAE LUA	,	Ben Anetipa
3142	ANDREWS	,	Tarras Ariel
3143	ABRAHAM	,	Jason Robert
3144	BALE	,	Amani Vodowaqa
3145	BALE	,	Laisenia Stewart
3146	BARKLE	,	Cori Taylor
3147	BERTELSEN	,	Corey Gavin
3148	BISHOP	,	Rubina Evelyn
3149	BLOMFIELD	,	Christopher Paul Jr
3150	BROOKER	,	Allistair Patrick
3151	BROWN	,	Alec Tahu
3152	BROWN	,	Cameron Grant
3153	BURRETT	,	Edward Gareth
3154	CHAPPELL	,	Tristan Conrad
3155	CAMPBELL	,	Iain Cameron Jr
3156	CLARK	,	Kim Andrew
3157	CLARK	,	Ricky Dean
3158	CLARK	,	Ngaroimata
3159	COLHOUN	,	Antony Hugh
3160	COURTNEY	,	Marc David
3161	CRAIG	,	Diana Maree
3162	CRAWFORD	,	Rosemarie Dianne
3163	DONALDSON	,	David Thomas
3164	DOYLE	,	Cassino Thane
3165	DUGGAN	,	Rhys John L
3166	DUNCAN	,	Graham Adrian
3167	FINDLAY	,	Eric TeMihia
3168	FOX	,	Andrea Harata
3169	FRIIS	,	Paul Michael
3170	GILES	,	Vaughan Thomas B
3171	GOLABOSKI	,	Hank Edward
3172	GLOGOSKI	,	Gail Dawn
3173	GREEN	,	Sharyn Kare
3174	GREER	,	Clinton Raymond
3175	HALL	,	Anthony Mark



3230	THOMPSON	,	Kingsley Croydon	3282	DEASON	,	Glen Patrick
3231	THOMPSON	,	Kimberley Jayne	3283	DONALDSON	,	Shane Daniel
3232	TINDLE	,	Philip Daryl	3284	DUNCAN	,	John David Rona
3233	TOPINE	,	Marcus Jon	3285	DUREY	,	Jason
3234	TURUWHENUA	,	Jason Te Whare	3286	EKETONE	,	Janise Hine-Kafetiu
3235	VETE	,	Peter Richard M O	3287	ENGLAND	,	Christopher John
3236	WAHANUI	,	Nelson Robert M	3288	EVANS	,	Gareth Wayne
3237	WAIKATO	,	Norman	3289	FABER	,	Daniel James
3238	WAHANUI	,	Kataraina Joy	3290	FAKAHAU	,	Pau
3239	WALKER	,	Darren Christopher	3291	FLEETWOOD	,	Sarah Virginia
3240	WATSON	,	Frances Ann	3292	FRANKS	,	Marshall
3241	WENDT	,	Michael Lloyd	3293	GARLAND	,	Raymond Wiremu
3242	WOOLEY	,	Craig Scott	3294	GALLICHAN	,	Michael John
3243	WRIGHT	,	Michelle Lisa	3295	GILLARD	,	Wayne Rex
3244	YOUNG	,	Catherine Elizabeth	3296	GILLING	,	Simon Mercer
3245	PORTER	,	Christopher	3297	GINA	,	Allan Kiko Lani
3246	PEACOCK	,	Indroneil	3298	GREEN	,	Kirk Stanley
3247	TILBY	,	Darryl Paul	3299	GUY	,	Chrsitopher
3248	RATIMA	,	Vaughan Jarrod Te	3300	HARGREAVES	,	Daryl Edwards
3249	PARK	,	Richard James	3301	HARGREAVES	,	Robert Andrew
3250	MOFFITT	,	Gary Robert	3302	HODGSON	,	Steven John
3251	JARVIE	,	Angella Louise	3303	HORSFALL	,	Maraekura
3252	HEMOPO	,	Tamaoho Sonny	3304	HUGHES	,	Julie Margaret
3253	ROBERT	,	Nooroa	3305	HUNTER	,	Leigh John
3254	BALDICK	,	Mark Ian	3306	IVAENA	,	John Ross
3255	CAMPBELL	,	Gene	3307	JACKISON	,	Todd Allan
3256	HANSEN	,	Trevor	3308	JOHNSON	,	Peter David
3257	HONEY	,	Mark Richard	3309	KEIGHTLEY	,	Nigel Alan
3258	MACDONALD	,	Wayne Vincent	3310	KOPUA	,	Raphael
3259	WATTS	,	Bradley Michael	3311	KWANAIRARA	,	Joseph
3260	QUINLAN	,	Justine	3312	LEMOTA	,	Alipate
				3313	LEWIS	,	Terence Graham
				3314	LOCKER	,	Naden Geoffrey
				3315	LODIN	,	Jacqueline Renee
				3316	MCGARVA	,	Michael James
				3317	MCGEE	,	Moana Ariki
				3318	MCKENZIE	,	Brendon Stuart
				3319	MCKENZIE	,	Clark Anthony
				3320	MCKENZIE	,	Phillips Jane
				3321	MCLELLAND	,	Alex Hamish
				3322	MAKIHA	,	Haami Peter
				3323	MAKIHA	,	James Walter
				3324	MARTIN	,	Aaron James
				3325	MILNE	,	Nicholas
				3326	MOSS	,	Lincoln Ray
				3327	MORELY	,	Carl Lance
				3328	NARAYAN	,	Avneesh
				3329	NARAYAN	,	Apradeta (Lynette)
				3330	NIALL	,	Craig Alan
				3331	NICHOLLS	,	Scott James
				3332	NICOLSON	,	Duley
				3333	NIHOPARA	,	Edward
				3334	NONOA	,	Samuel Isuako
				3335	OGATUTI	,	Vondo
Admitted in 1987							
3261	ABANA	,	Ronny Kurega				
3262	ANDERSON	,	Roderick Kelly				
3263	ARMSTRONG	,	David Matthew				
3264	ASHFORD	,	Peter John				
3265	BECROFT	,	Brent William				
3266	BENNET	,	Troy				
3267	BERTELSEN	,	Aaron Kaen				
3268	BROWN	,	Matthew Earl				
3269	BRYCE	,	Campbell John				
3270	BRYCE	,	Rachel Susan				
3271	BYRT	,	Jacob Alan				
3272	CHALK	,	Jeremy Keyworth				
3273	CHAN	,	Lawrence				
3274	CLEAVE	,	Lance Frederick				
3275	COLES	,	Jacqueline Amanda				
3276	CRAIG	,	John Wilfred				
3277	CRAIG	,	Vivienne May				
3278	CORFIELD	,	Joanne Karen				
3279	CUMMING	,	Samuel				
3280	DAVIES	,	Andrew Mark				
3281	DARGAVILLE	,	Duanne Edward				



3336	PAHI	,	Tuarea Wharangi	3387	BURSON	,	Robert John R
3337	PALMER	,	Laufoli	3388	BUTLER	,	Philip John
3338	PARKES	,	Brendon John	3389	BUTLER	,	Robert James
3339	PILKINGTON	,	Darrin Wesley	3390	CARTER	,	Russell Arthur
3340	QEREQERETABUA,		Sakiusa	3391	CHILDS	,	Scott Douglas
3341	REEVE	,	Graeme James	3392	CLARK	,	Tinimiraka Victoria
3342	ROUNTREE	,	Raunatiri	3393	COCKER	,	Jonathon D H
3343	SENILOLI	,	Savenaca	3394	CORNEY	,	Daniel Leo
3344	SHINE	,	Leslie John Robert	3395	COUCH	,	Reuben Rewi
3345	SHORT	,	Geoffrey Paul	3396	DAVIES	,	Paul Robert
3346	SIMONS	,	Paul Gilbert	3397	DAVIES	,	Rachelle Ann
3347	SIWATIBAU	,	Ropate R L	3398	DUFF	,	Peter Mario A
3348	SMITH	,	Rangi Lee	3399	DUFF	,	William Lawrence
3349	SOANE	,	Thomas Alfred	3400	EKETONE	,	Eleanor H T
3350	SOGABULE	,	Christopher Sharpe	3401	EKETONE	,	James Wetere D
3351	SOWERBY	,	Philip Henry	3402	ENARI	,	Falefatu Che
3352	SIMPSON	,	Peter Henry	3403	ERIKSON	,	Della Ingrid
3353	STOKES	,	Dean Gerald	3404	ESPIE	,	Daniel John
3354	STOREY	,	Matthew David	3405	EVERETT	,	Mark Porter
3355	STOWELL	,	Hayden Nepia	3406	FARRELL	,	Anthony Stuart
3356	TATANA	,	Stephen Hori	3407	GEE	,	Brenton Robert J
3357	TE WHARE	,	Rawina Mary	3408	GEORGIADIS	,	Evan
3358	TOPINE	,	Stacey Jane	3409	GILL	,	Dallas James
3359	TUHUA-PARI	,	Lewis Te Ana	3410	GILL	,	Malcolm John
3360	TU'IPULOTU	,	Osaiasi	3411	GOLABOSKI	,	Leroy Paul
3361	TUWHANGAI	,	Rachel Wanairangi	3412	GOLABOSKI	,	Jason Luke
3362	VAHA'I	,	Fatafehi	3413	HAM	,	Jason Peter
3362B	VAHA'I	,	Joseph Aleamatea	3414	HANCOCK	,	Simon Hayward
3363	VAN DEN BRINK	,	Matthew Peter	3415	HAYSMITH	,	David Mackay
3364	WAHANUI	,	Geoffrey Norman	3416	HELU	,	Lesieli Palatavake
3365	WAIPORA	,	Joseph	3417	HILLMAN	,	Richard William
3366	WALTER	,	Mark Bernard	3418	HOGG	,	Brendon Lee
3367	WEIR	,	Matthew Louis	3419	HONEYCOMBE	,	Bevan Earl
3368	WELLS	,	James Damien	3420	JONES	,	Timothy Winter
3369	WILLIAMS	,	Emmanuel Floyd	3421	JONES	,	Simon George
3370	WORTHINGTON	,	David Wayne	3422	JOHNSON	,	Wayne Keith
3371	YOUNG	,	Nicholas Charlton	3423	KENNEDY	,	Owen Ross
3372	PAYNE	,	Brendon Walter	3424	KOGA	,	Colin Silas
3373	WOLLER	,	Justin Frederick	3425	KWANAIRARA	,	Richard
3374	KIMPTON	,	Craig Sutherland	3426	LACK	,	Richard Ken
3375	WRIGHT	,	Antoni I R	3427	LAI	,	Alf
3376	LYTTLE	,	Aaron Jason	3428	LEE	,	Maryann Susan
3377	BECK	,	Timothy James	3429	LICHTWARK	,	Jan Heath
3378	DYER	,	Dale Rod	3430	MCDONALD	,	Darren Hamish
3379	DYER	,	Corey Ralph	3431	MCGARVA	,	Lance David
				3432	MCGEE	,	Joseph Hannam
				3433	MCKERRAS	,	Jennifer Ann
				3434	MACDONALD	,	Ian Bruce
				3435	MACKINNON	,	Thomas Richard
				3436	MATHIESON	,	Karen Ruth
				3437	MATHIESON	,	Tobias John
				3438	MATKOVICH	,	Wally
				3439	MEYER	,	Steve Thomas
				3440	MORRISON	,	John
Admitted in 1988							
3380	AHOLELEI	,	Aisea				
3381	ANDREWS	,	Quentin John				
3382	ASHFORD	,	Deborah Maree				
3383	BAKER	,	Richard Paul				
3384	BIELESKI	,	Lara Fruzan				
3385	BRATTON	,	Colin James				
3386	BREMNER	,	Duncan R				



3441	PATRICK	,	James Ano	3495	WETZEL	,	Sacha Joshua
3442	PAULA	,	James	3496	PERHAM	,	Jason Barry
3443	PETI	,	Jo-anne Christine				
3444	PHILCOX	,	Shannon Blair		Admitted in 1989		
3445	PHILLIPS	,	Mark John	3497	ADOLPH	,	Daniel Lloyd
3446	PRESTON	,	Jason Anthony	3498	AHOKOVI	,	Aly-David Uasi
3447	QUIN	,	Tanya Maria	3499	ANDERSON	,	Neil
3448	RAWIRI	,	Paki Rameka	3500	ANDREWS	,	Bryce Allan
3449	REEVE	,	Jason Brian	3501	BAGLEY	,	Joseph Eruera
3450	RICKETTS	,	Belinda Mavis	3502	BARAKAT	,	Ricky Allan
3451	ROBINSON	,	Heather Anne	3503	BLACKMAN	,	Michael Eric
3452	ROWE-MITCHELL,		Brendon P R	3504	BOASE	,	Mark Graham
3453	RUSSELL	,	Paul Andrew	3505	BORELL	,	Samuel Haami
354	SCHINDLER	,	Dieter	3506	BRADLY	,	Scott Frederick
3455	SHARP	,	Gawain Joseph	3507	BROTHERS	,	Peter John
3456	SINGH	,	Aswin	3508	BUTLER	,	Julia Maria
3457	SIWATIBAU	,	Atunaisa	3509	BUTLER	,	Michael Edward
3458	STEELE	,	Vance Christopher	3510	CAIRNS	,	Matthew Joseph
3459	STEWART	,	Brian Donald	3511	CAMPBELL	,	Anthony John
3460	STONE	,	Keri Janif	3512	CAMPBELL	,	Craig Alexander
3461	STOWELL	,	Anthony Keith	3513	CHACHIA	,	Leslie
3462	SUNKEL	,	Danny Scot	3514	CHAN	,	Philip K S
3463	TABUALEVU	,	Akanisi M M S	3515	CHOW	,	Eric
3464	TAIAPA	,	Duane Piripi	3516	COSTELLO	,	Michael Rowan
3465	TAPUAI	,	George F	3517	CROFT	,	Deborah Sambe
3466	TAUFA	,	Michael	3518	CROFT	,	Riki Craig
3467	TAURANGA	,	Adam Tumokai	3519	DEED	,	Andrew John
3468	TAWHIRI	,	Hemi T	3520	ELLIS	,	Stephen
3469	TEVITA	,	Eric Sakaria	3521	ESPIE	,	Samantha Eveline
3470	TE WARA	,	Ryan William M	3522	FLETCHER	,	Harley
3471	TOLAI	,	Masele	3523	FOTU	,	Viliami Pone Paea'i
3472	TUISAWAU	,	Ilaitia Banuve	3524	GILLIES	,	Nicola Adrienne
3473	TUPOU	,	Alisi Litia	3525	GRANT	,	Ian Fergus
3474	TURUWHENUA	,	Raymond R	3526	HAFU	,	Fangupo
3475	VAIESE	,	Lee Nuusila	3527	HALIDAY	,	Stephen Austin
3476	VEIKUNE	,	Fatafehi T F	3528	HANCOCK	,	Blair John
3477	VERNON	,	James Robert	3529	HARRIS	,	Brent Ray
3478	WALKER	,	Brandon Stacey	3530	HARRISON	,	Gavin John
3479	WANEFALEA	,	Lency	3531	HAUSIA	,	Sione Emili
3480	WHITE	,	Jason S G	3532	HAY	,	Scott John
3481	WIHONGA	,	Grant Stacey	3533	HENDRY	,	Edward Ezra
3482	WRIGHT	,	Patricia Leanne	3534	HOOK	,	Aaron Howard
3483	YEE	,	Hon	3535	HOWDEN	,	Phillip Muturangi
3484	TAYLOR	,	Vernon Chris	3536	HUGHES	,	Benjamin Lee
3485	ROCARD	,	Spencer John	3537	HUGGARD	,	Peter Owen
3486	KAMA	,	Paino	3538	HUIRAMA	,	Te Rei Manu Tupou
3487	TAUFA	,	Schwendihan	3539	HYDE-HILLS	,	Marcus Isaac
3488	MANUEL	,	Tristan	3540	JARVIE	,	Cassandra Judith
3489	RAGG	,	Aaron	3541	KAYFONONGA	,	Sinipata
3490	KUMAR	,	Vinay	3542	KUKUTAI	,	Daniel Otuinga
3491	WILLIAMS	,	Gregory Robert	3543	LAKER	,	Andrew Ramon
3492	CLAMPITT	,	Allen	3544	LECKNER	,	Justin Paul
3493	MUNRO	,	Logan Branford	3546	LIEFTING	,	Anthony Thomas
3494	DICKINSON	,	Christopher	3547	LOCKER	,	Stuart Van



3548	LOMU	,	Jonah Tali	3602	MANIHERA	,	Kirk Rotokiwī Ian
3549	LOWTHER	,	Marc William	3603	MANIHERA	,	Leah Jane Ngahina
3550	MARFLEET	,	Louise Katherine	3604	MARK	,	Jarrold Ronald
3551	MCCATHIE	,	Te Oha Joseph	3605	MENZIES	,	Justine Charlotte
3552	MCNAMARA	,	Erica Lorraine	3606	NAGERA	,	Filipe
3553	MIKI	,	Ian Pasiko	3607	FUNG	,	Mark
3554	MILLS	,	Katie Jo	3608	TALAKAI	,	Edwin
3555	NICHOLLS	,	Lee Stuart	3609	HOEY	,	Shannon
3556	OLIVER	,	Jason	3610	BALDICK	,	Grant
3557	ORTON	,	Matthew James	3611	JONES	,	Brendon Lee
3558	PERRETT	,	Aaron Paul	3612	HOLLAND	,	Daniel Eric
3559	PILKINGTON	,	Malcolm William	3613	HOBSON	,	Brook Massey
3560	PURCELL	,	Gregory Wiremu	3614	MACKIE	,	Maia Charles
3561	ROBERTSON	,	Bryan John	3615	WILLIAMS	,	A J
3562	ROBINS	,	Dean John	3616	FUNAKI	,	Mataele Johnson
3563	RONBINSON	,	Anne Caroline	3617	ROBERTSON	,	Robert
3564	SAVAGE	,	Anthony Phyl	3618	CHOLMONDELEY-SMITH,	Andrew	
3565	SINGH	,	Nilesh Gayendra	3619	ASHWELL	,	Leon
3566	SINGH	,	Priti	3620	WILLIAMS	,	James Charles
3567	SIPELI	,	Toko	3621	BINDNER	,	Daniel
3568	STEEDMAN	,	Jeremy Graeme	3622	BRUCE	,	Dean John
3569	STEWART	,	Glenn Wallace	3623	CAMERON	,	Robert Dougall
3570	STILL	,	Jason Graeme	3624	BALE	,	Laisa
3571	STOKES	,	Karl Wayne				
3572	STOLZENBERG	,	Joanne Rose		Admitted in 1990		
3573	STOWELL	,	Nathan Merritt	3625	AIKEN	,	Gareth
3574	STUBBS	,	Robyn Margaret	3626	ANDERSON	,	Jason Lee
3575	TEAGUE	,	Byron Kyle	3627	ANGUS	,	Warren
3576	TEAOTANGA	,	Justin Karl	3628	ASAELI	,	Samiuela
3577	TELEFONI	,	Mateaki	3629	BALE	,	Silina
3578	TENANA	,	Isobella Margaret	3630	BARROW	,	Naomi Ruth Joyce
3579	TINDLE	,	Christopher Sean	3631	BATES	,	Nadine Andrea
3580	TOLAI	,	Samuel	3632	BEAUMONT	,	Mitchell James
3581	TUITAHI	,	Anthony	3633	BECK	,	Peter Norman
3582	TUREI	,	Michelle Lynda	3634	BOWMAN	,	Christopher James
3583	VAN DIJK	,	Richard Johannes	3635	BROUGHTON	,	Aaron Dean
3584	WAKELIN	,	Robert John	3637	BUTLER	,	Dallas Rangi
3585	WATSON	,	Brent William	3638	COLSON	,	Rachel Diane
3586	WHITE	,	Craig	3639	COMINS	,	Toby Laurence
3587	WHITE	,	Tanekaha Mairere	3640	CONRENY	,	Roger Dean
3588	WEBSTER	,	Julian	3641	COSSEY	,	Jason Warren
3589	LEE	,	Tom Pong Ho	3642	CRANN	,	David John
3590	BARTLEY	,	Paul Douglas	3643	CROFT	,	Ricki Craig
3591	BETU	,	Edmond	3644	DERMANN	,	Lars
3592	CHARAN	,	Premil Prem	3645	DEVIN	,	Kylie
3593	HENDON	,	Helma Hefrani	3646	DUGGAN	,	Donna Arohanui
3594	MAETALA	,	Hennesey	3647	FINDLAY	,	Frazer William
3595	MONE	,	Tevita Tu'ikupulau	3648	FRANKS	,	Barry Manihera
3596	SIWATIBAU	,	Tania Asenaca	3649	GEE	,	Shane William
3597	TUWHANGAI	,	Niki Tewinini	3650	GLUYAS	,	Matthew
3598	LOLOHEA	,	Samisoni Siaki	3651	GOFTON	,	Jonathan Douglas
3599	MAILAU	,	Ralph Angaoetau'o	3652	GOLABOSKI	,	Bradley Douglas
3600	TOLOA	,	D	3653	GOLDFINCH	,	Marcus Paul
3601	TUIVAGA	,	T	3654	GOODHAND	,	Robin Graham



3655	GUY	,	Danica Maree	3710	REIJNEN	,	Dwayne Peter
3656	HARDING	,	Arron Paul	3711	ROBB	,	Graham James
3657	HENRY	,	Harding Leef Dyke	3712	ROBINSON	,	Wharaki Kevin
3658	ILOLAHIA	,	Clayton James	3713	ROBERTSON	,	Mary Suni
3659	JACKSON	,	Jimmy Headley	3714	RUKA	,	Clayton Hemi
3660	JACKSON	,	Patrick Raymond	3715	SENILOLI	,	Mere Tuila Bulou
3661	JOHNSON	,	Brett Ronald	3716	SMITH	,	Karl William
3662	JOHNSTON	,	Carl Dennis	3717	STEEDMAN	,	Michelle Tina
3663	JONES	,	Donna Maree	3718	STOWELL	,	Erueti Tangitai
3664	KAYES	,	John	3719	STOREY	,	Ryan Trent
3665	KEREOPA	,	Phillipa Te Mania	3720	SUE	,	Ronald Kit
3666	KINGSFORD	,	Jonathan Frazer	3721	TAIAPA	,	Glenn Wiremu
3667	KINGSFORD	,	Mark Douglas	3722	TAITO	,	Ringamoto
3668	KOROI	,	Rosa Lagilagi	3723	TANNER	,	Bevan Henry
3669	KUMEROA	,	Justin Richard	3724	TAUFA	,	Sivileinusi Ahoharo
3670	KYDD	,	Kyle Hamish	3725	TEMPLETON	,	Mathew David
3671	LANGI	,	Etika Kafoa Sydney	3726	TILSLEY	,	Douglas Alister
3672	LAUMEA	,	Petaia Luteru	3727	VAN	,	Veen Jeremy
3673	LEACH	,	Kiri Ann	3728	VINCENT	,	Shane William
3674	LIEFTING	,	Janene Stella	3729	VINEY	,	Douglas
3676	MACALISTER	,	Wynne Rututai	3730	WALTERS	,	Jason John
3677	MADSEN	,	David James	3731	WICKHAM	,	Harry Elizabeth
3678	MAGU	,	Esmey	3732	WILDERMOTH	,	Herena Elizabeth
3679	MARX	,	Josh Ace	3733	WILSON	,	Glenn Murray
3680	MATHERS	,	Erin James	3734	WOOD	,	Anthony Joseph
3681	MERCER	,	Alic William	3735	TAYLOR	,	Robert
3682	MILTON	,	Glenn David	3736	HARRISON	,	Dean
3683	MITCHELL	,	Heath Taietu	3737	ROBSON	,	Carl
3684	MITCHELL	,	Nira	3738	TE KANAWA	,	Tawhiwhi Stephen
3685	MONE	,	Nunia Tuikopulou	3739	TAILBY	,	Karl John
3686	MOORE	,	James Ian	3740	ELWOOD	,	Paul Robert
3687	MORRIS	,	Sharon Toni	3741	JONES	,	Piki Robert
3688	MORRIS	,	Susan Jane	3743	VAN SPRANG	,	Reihardt
3689	MORRISON	,	Michelle Anne	3744	POUREWA	,	Kenneth Gene
3690	NARAWA	,	Mere Aritukana	3745	HOWE	,	Phillipa Te Mania
3691	NATHANS	,	Brendon	3746	MORRISON	,	Reuben John
3692	NAWAQATABU	,	Waisale	3747	TAMATI	,	John Paki
3693	NEWBOULD	,	Perrin James	3748	WATSON	,	Glenn Bruce
3694	NICHOLLS	,	Carlos Anthony	3749	TILTON	,	Samuel
3695	NITZ	,	Leon James	3750	DEAN	,	Richard Corey
3696	NONOA	,	Lefu	3751	MANU	,	George Dimitrius
3697	PAKI	,	Tukiri	3752	PALMER	,	Scott Barry
3698	PANAPA	,	Sunia Aotearoa	3753	ROBERTS	,	Jeremy Guy
3699	PARKER	,	Jeremy Allen	3754	HANA	,	Lee Charles
3700	PEMA	,	Adam Jamyson	3755	WRIGHT	,	Clint Dennis
3701	PERHAM	,	Joshua	3756	KOHERE	,	Reo Whetu
3702	PERRY	,	Jane Anne	3757	FIFTA	,	Fonuku Shannon
3703	PRICE	,	Daniel Allan	3758	DROMGOOL	,	Dean Alan
3704	PRICE	,	Stuart John	3759	KAKE	,	Ngutana
3705	PUAMAU	,	Eroni Tikanadi	3760	COOK	,	Tereapi Robert
3706	QOLONI	,	Margaret Koko				
3707	RABARTS	,	Hamish Robert		Admitted in 1991		
3708	RAKENA	,	Evan Leigh Hohepa	3761	ALATINI	,	Moses Ngaluopea
3709	REED	,	Daniel James	3762	ALLNATT	,	Greg



3763	ANGUS	,	Christopher	3831	MARX	,	Jacob Ross
3764	ASHFORD	,	Darryl Wrey	3832	MATHESON	,	Robert Sutherland
3765	BALL	,	Tawhana	3833	METUISELA	,	Kevin Tonga
3766	BERKETT	,	Quentin Israel	3834	MOKOARAKA	,	Karl Adrian
3767	BLACKER	,	James Laurence	3835	MOTUAPUAKA	,	Siaosi Brown
3768	BREE	,	Helier	3836	NAWAQATABU	,	Richard William
3769	AFAKASI	,	Henry	3837	NEWBOULD	,	Chad Alexander
3771	BROWN	,	Tarn Kenneth	3838	O'CONNOR	,	Carl Michael
3772	BURROUGHS	,	Tanya Caren	3839	OFA	,	Ngalupepeleo
3773	CARTMER	,	Darryl	3840	ORMSBY	,	Irvine Reginald
3776	CHAND	,	Rohit Shalendra	3841	ORTON	,	Rodney Grat
3777	CHANEY	,	Dameon Anthony	3842	PARKES	,	Matthew Douglas
3779	COLES	,	Benjamin William	3843	PERESE	,	Saolotoga
3781	COOPER	,	Kylie Linda	3844	PERROTT	,	Michael Joseph
3782	CRAMP	,	Neil Alan	3845	PINTAO	,	Giuliano
3784	DADLANI	,	Shekhar	3846	POVEY	,	Brendon
3785	DAKO	,	Nating	3847	PRICE	,	Simon
3786	DENNIS	,	Rodney Grant	3848	PULMAN	,	Rhys
3788	DICKINSON	,	Andrew Graham	3849	RASMUSSEN	,	Justin
3791	DUNCAN	,	Brownie	3850	RAWIRI	,	Taroi
3792	ELLERY	,	Julian William	3851	RICHARDS	,	Michael Joseph
3793	FISHER	,	Leigh Te Anau	3852	RICHARDSON	,	Victoria
3794	FISHER	,	Mark Rehia	3853	RILEY	,	Mark Rehia
3797	GARTH	,	Edward Ranfurly	3854	RUTHERFORD	,	Steve David
3798	GRAY	,	Kingi Graeme	3855	SAVAGE	,	Michael Tangihia
3799	HANCOX	,	David James	3856	SCHAUMKEL	,	David Livingstone
3800	HALIDAY	,	Andrew Victor	3858	SMITH	,	Matthew Jonathan
3801	HARRIS	,	Alicia Maree	3859	TAIPANA	,	Justin Kane
3802	HARRIS	,	James Charles	3860	TAULAHI	,	Keith Thomas
3803	HEIMULI	,	Charles John	3861	THOMPSON	,	Gene Haranui
3804	HEKA	,	Stephen Michael	3862	TOHO	,	Duane Angus
3805	HILL	,	Adam Jon	3863	TUATOKO	,	Tony Viliami
3806	HOANI	,	Tuwhenuaroa	3864	TUKINO	,	Kietaka Poakoula
3807	HONEY	,	Richard Goodwin	3866	TWIDLE	,	Rene
3808	HUNT	,	Catherine Emma	3867	ULUINACEVA	,	Etuate
3809	JACKSON	,	Jason Alexander	3868	VATUCICILA	,	Josevata Dibe
3811	KAREKARE	,	Dean Rima	3869	VEA	,	Tevita Haupeatiki
3812	KELE	,	Lotelko	3870	VEIKUNE	,	Lekaumoana
3813	KELLEWAY	,	Gavin James	3871	VILI	,	Matatia
3814	KELLY	,	Shannon John	3872	WAHITAPU	,	Jackson Wayne
3816	KILIKITI	,	Akapei	3873	WALTERS	,	Waho
3817	KIM	,	Dae Hong	3874	WARBRICK	,	Irirangi William
3818	KIRISOME	,	Tirase Peretania	3875	WILLIAMS	,	Paul Joseph
3819	LA'AU	,	Alipate Siu-Moana	3876	WILSON	,	William
3820	LAKER	,	Richard Keith	3877	WRIGHT	,	Davina Rosemary
3821	LANE	,	Kiri Rebecca	3878	WYNYARD	,	Gregory Lee
3822	LNAGTON	,	Michael	3879	SNELSON	,	Dean Rima
3823	LAU	,	Simon ChooChin	3880	HENWOOD	,	Richard Brian
3824	LA'AU	,	Royben Nafe	3881	SATTLER	,	Ian David
3825	LEASK	,	Craig Allan	3882	SIMMONS	,	Leon Francis
3826	LILINO	,	Fred Timothy	3883	SISSON	,	Mathew Leslie
3827	MAIKUKU	,	James William	3884	KELLY	,	Richard
3828	MAKIHA	,	Alain Piramiti	3886	ANSTISS	,	Jason Alexander
3829	MARAIWAI	,	Ulamila	3887	BROUGHTON	,	Daniel Karl



3888	WILLIAMSON	,	Craig Paul	3942	HUTCHINSON	,	Jeremy Steven
3889	TUPAEA	,	Mark Rehia	3943	JACKSON	,	Jeremy Steven
3890	WILDY	,	John Hunter	3944	JAMES	,	Michael Robert
3892	AFOA-PETERSON,		A L	3945	JOHNSON	,	Quinton Keith
3893	OTUKOLO	,	Siua	3946	JONES	,	Antony Roy
3894	MATTHEWS	,	George	3947	KALKAT	,	Inderpal Singh
3895	AHEK	,	Memory	3948	KARAN	,	Georgina
3896	SINIPATA	,	Mele	3949	KELLY	,	Greta Kate
3897	FOTU	,	Daniel Karl	3951	LATAILAKEPA	,	Koliniusi
3898	POPATA	,	Elton	3953	LUM	,	William Kylie
3899	TURNER	,	Jason Alexander	3954	MCCOLL	,	Andrew Stephen
3900	RAUQUEUQE	,	Aneta	3955	MCGOVERN	,	Shannon John
3901	NICOLLS	,	Jason Jon	3956	MCLEAN	,	Daniel Jamie
3902	LATIMER	,	Troy Douglas	3957	MACKENZIE	,	Shelly Jane
3903	LOGAN	,	Jonathan James	3958	MAIKUKU	,	Norman Harepeka
3904	SUTCLIFFE	,	Michael Walters	3960	MITCHELL	,	Aaron Thomas
3905	SAMIA	,	Wilson	3961	MOANA	,	Raani James
3906	TUNNICLIFFE	,	Brett John	3962	MOIMOI	,	Salesi
3907	HUNT	,	Richard Robert	3964	MORRIS	,	Sean David
3908	LOVICH	,	Wade Emmett	3965	O'REILLY	,	Royce James
3909	JOHNSTON	,	Dayne Christian	3966	ORUM	,	Michael Douglas
3910	PASCOE	,	Joe Calder	3967	OVERTON	,	Gavin Robert
3911	FREE	,	Michael Robert	3968	PAEA	,	Joshua
3912	JONES	,	Craig Andrew	3969	POH	,	Jason
3913	MERITO	,	Daniel Vincent	3970	POTAE	,	Lance Daniel
3914	MARTIN	,	Brad	3971	POTAKA	,	Paamoana Hauiti
3915	KALKAT	,	Hardeep Singh	3972	QUINN	,	Paul Ashe
3916	PRUSINA	,	Ivan	3973	RASING	,	Glen Michael
3917	BENNIE	,	Steven	3974	ROBERTS	,	Chay
3918	TREWARTHA	,	Bennet	3975	ROBERTS	,	Sol
3919	ARKLEY	,	Daniel	3976	ROBINSON	,	Wayne Christian
3920	EMERSON	,	Curtis	3977	RODGERS	,	Jacqueline Olivia
				3979	SALEUPOLU	,	Patisepa
				3980	SECCOMBE	,	Aaron Gleeson
				3981	SECCOMBE	,	Anna Laetitia
				3982	SHEAT	,	Brenda Eva
				3983	SHEEHY	,	Tristan
				3984	STEPHENS	,	Daniel Newton
				3985	STILL	,	Amanda Geraldine
				3986	STRATFORD	,	Leon Sean
				3987	TAVAI	,	Tony Thomas
				3988	TEO	,	Michael
				3989	TE UA	,	Te Aranganui
				3990	TUHAKA	,	Toki Ryan Leighton
				3991	VAN ZYL	,	Zebulon Jurie
				3992	VEA	,	Tevita Haupeahiki
				3993	VULETICH	,	Brendon Michael
				3994	WILLIAMS	,	Mathew
				3995	YOUNG	,	Daniel Barry
				3998	FLYNN	,	John Richard
				3999	HANDCOCK	,	Alexander Clive
				4000	HOLANI	,	Lester Tony
				4001	MAHONY	,	Warwick Owen
				4002	MA'U	,	Sione Na'a-pangi

Admitted in 1992

3921	ABERBETHY	,	Bruce Kevin
3922	BLOXHAM	,	Kiley Jane
3923	CALMAN	,	Heath Jared
3924	COOPER	,	Ilesha Tapatai kite
3925	CUTHERS	,	David Kau
3926	DOUGLAS	,	Allan Donald
3927	DU NASEMANTE,		Gregoil William
3928	EDWARDS	,	Gino Kaine Tipene
3929	EDWARDS	,	Karon Shane
3930	ELLIOTT	,	Stuart Alexander
3931	FINEANGANOF,		Sosaia
3932	GEE	,	Regan James
3933	GIVEN	,	Michael Allan
3934	GOODHAND	,	Lawrence Michael
3935	GOULD	,	Aaron Keith
3936	HADRUP	,	Bradley Earle
3937	HARRIS	,	Michael John
3939	HILL	,	Matthew Jon
3940	HONEY	,	Drew James
3941	HOPA	,	Aaron Job



4003	SAUL	,	Phillip Waiwo	4060	MAUNSELL	,	Gabriel
4004	TAUMOEPEAU	,	Aisea Fakava'inga	4061	VUNIPOLA	,	Patrick
4005	VOLAVOLA	,	Lavenia Taisina	4062	RICHARDS	,	Nathan Ray
4006	WIGHTMAN	,	Tony John Patrick	4063	RURU	,	Simon Nita
4007	WILSON	,	Justin Robert	4064	HARRISON	,	Matthew John
4008	HARPER	,	Antony Roy	4065	COLLIS	,	Phil Bernard
4009	DEWES	,	Roydon Anthony	4066	ALEXANDER	,	Daniel James
4010	FARRELL	,	Clinton	4067	BURNETT	,	Che Kenneth
4011	FETOKAI	,	James (Sam)	4068	DETLING	,	Quintin Dwayne
4013	FINAU	,	Saipai Lupoutuu	4069	DONALDSON	,	Karu Taniora
4014	JOHANSSON	,	Jeffrey Logan	4070	TURNER	,	Daniel Terrance
4015	KAFU	,	Joshua Hoki	4071	WILLIAMSON	,	Kerry James
4016	LOMU	,	John Makatoa	4072	LARSEN	,	Nicholas Paul
4017	MA'U	,	Sione Na'a-pangi	4073	HATTIE	,	Matthew Peter
4018	MUA	,	Tukaha	4074	ALUPIS	,	Cyrus Alexis
4019	PENJUELI	,	George Varea	4075	CHRISTIAN	,	Shane David
4021	SHINANO	,	Yukio	4076	RICHARDS	,	Justin Galvin
4022	SIUFANGA	,	Edgar Tamieni	4077	THOMAS	,	Zarl Robert Thynne
4023	STRINGFELLOW	,	Geoffrey Peter	4078	ARNOLD	,	Andrew Don
4024	TREVENA	,	Sean Peter	4079	MABEY	,	Scott Trevor
4025	BIUKOTO	,	Jiovilisi	4080	HENDERSON	,	Jeremy Charles
4026	MATITA	,	Daniel	4081	MORRISON	,	Christopher James
4027	QURUSU	,	David J	4082	MOLINEAUX	,	Christopher
4028	BEHAN-KITTO	,	Rodney Arthur	4083	REHM	,	Stephen Williams
4029	RYAN	,	Joshua	4084	KUKUTAI	,	Bryan Edward
4030	KIM	,	Yony Wook	4085	HAN	,	Ah-Reum
4031	CATTERAL	,	Paul Eric	4086	WILKINSON	,	Thomas
4032	HUH	,	Ye Young	4087	FLAVELL-SAMUEL,		Jaydin
4033	LUPAN	,	Heimaha Patrick	4088	DEAR	,	Craig Mathew
4035	MACGREGOR	,	Alleyn Robert	4089	PECH	,	Daniel
4036	BATESON	,	Luke Matthew	4090	GORDON	,	Tahara
4037	SKELTON	,	Peter Arthur				
4038	TAITO	,	Neville Thomas		Admitted in 1993		
4039	WILLIAMS	,	Nicola Rose	4091	ALEXANDER	,	Matthew
4040	HANIPALE	,	Rolando	4092	ANDREWS	,	Joel
4041	WILSON	,	Tony	4093	BERGALLO	,	Marcos
4042	COMRIE (Anaru)	,	Andrew Franklin	4094	BRINSDEN	,	Mark
4043	FUIMAONO	,	Roderick	4095	BUDD	,	Luke
4044	REID	,	Roi Pat	4096	CALDER	,	Gary
4045	GEORGE	,	Derrick Kalowi	4097	CARR	,	Steven
4046	CORNEY	,	Blake Russell	4098	CAGILABA	,	Elina
4047	FOTU	,	Latu Tevita	4099	CHADWICK	,	Lee
4048	KIM	,	Dong Hyun	4100	CHAFFE	,	Aaron
4049	SAITU	,	John	4101	CLARK	,	Andrew
4050	WILSON	,	Thomas	4102	CLARKE	,	Jeffery
4051	CRAIG	,	David Alexander	4103	COREREGA	,	Laislasa Corerega
4052	MAIPI	,	Teaarangi	4103B	COSLETT	,	Gareth Graham
4053	KIM	,	Dough Yun	4104	CROOKES	,	Brent
4054	KIM	,	Ji-Hoon	4105	DEED	,	Chris
4055	SORENSEN	,	Krysten	4106	DEWING	,	Rodger
4056	RAWIRI	,	William te Ua	4107	DICKIN	,	Michele
4057	RIHUMANA	,	Hopkin	4109	DUMBLETON	,	Heinz
4058	YACOUB	,	Thamir	4110	EAGER	,	Jason
4059	CLARKSON	,	Graeme	4111	EVERETT	,	Sarah



4112	FINDLAY	,	Phillip Andre	4166	PEEBLES	,	Geoff
4113	FIU	,	Paul Miller	4167	PICKERING	,	John Sinclair
4114	GALLICHAN	,	Mark	4168	POWELL	,	David Justin
4115	GARDINER	,	Aaron	4169	POWELL	,	Timothy Joseph
4116	GARDINER	,	CHRIS	4170	PRICE	,	Luke
4117	GILLAM	,	Scott	4171	PRISK	,	Jacob
4118	GIVEN	,	Danny	4172	RANGI	,	Skay Michael
4119	GOLDFINCH	,	David John William	4173	ROACH	,	Vincent
4120	GRUBER	,	Paula	4174	ROWLAND	,	Benjamin
4121	HABRAKEN	,	Daryl Martinus	4175	SCARLET	,	Joshua Ryan
4122	HALL	,	Nicholas John	4176	SCHOFIELD	,	Timothy
4123	HALL	,	Shane	4177	SHERMAN	,	Brenda
4124	HARARA	,	Davis	4178	SIO	,	Sione
4125	HASTIE	,	Grant	4179	SLADE	,	Tau
4126	HEATON	,	Natasha	4180	SON	,	Hyung-Uk
4127	HEDGMAN	,	Antony Gregory	4181	STEPHENS	,	Luke Jon
4128	HERBERT	,	Joseph	4182	TAGA	,	Sereana Tabusili
4129	HIBBERT	,	Paul	4183	TAHERE	,	Earl
4130	HUANG	,	Chen-Chieh	4184	TAHERE	,	Mana
4131	JOHNSON	,	Jeremy	4185	TALAGA	,	John
4132	KAIRUA	,	Nicholas	4186	TAYLOR	,	Megan
4133	KALOAS	,	Leitusei Mary	4187	TE NANA	,	Richard
4134	KAWAI	,	Takura	4188	THOMPSON	,	Andrew
4135	KINO	,	Fred	4189	TITMUS	,	Ross
4136	KUKUTAI	,	Hinemoa	4190	TONGIA	,	Katea
4137	KAY	,	Ashley	4191	TUITUPOU	,	Takataka Lelea
4138	KERA	,	Derek	4192	TUKU	,	Rawcliffe
4139	LANGE	,	Emily	4193	UTATAO	,	Mark
4140	LEASO	,	Vincent	4194	VANIGI	,	Samanunu
4141	LEVO	,	Charles Wesley	4195	VAIFOOU	,	George Albert
4142	LOLOHEA	,	Taniela	4196	AHOLELEI	,	Tau
4143	LOWE	,	Adam Michael	4197	UELESE	,	Robert
4144	LOWE	,	Ryan	4198	VICKERS	,	Adrienne
4145	LYNCH	,	Garrick	4199	VUIBAU	,	Adi Timaima
4146	MA	,	Jacky	4200	WAHANUI	,	Desmond
4147	MACKENZIE	,	Jarrold	4201	WATT	,	Dean Robert
4148	MADHAVAN	,	Gynendra	4202	WETHERILL	,	Dean Raymond
4149	MALLINSON	,	Stephen	4203	WHAREPOURI	,	Nerissa
4150	MAPUSUA	,	Seilala	4204	WILLIAMS	,	Warwick
4151	MATTA	,	Richar	4205	YELCHICH	,	Jonathan
4152	MA'U	,	Samiuela	4206	CHEY	,	Darrell
4153	MA'U	,	Sikimeti	4207	PALELEI	,	Manutu'ufanga
4154	McDONALD-JONES,	,	Michael	4208	COSLETT	,	Gareth
4155	MOA	,	Carol	4209	GATES	,	Cain
4156	MOORE	,	Wayne	4210	GILL	,	Chris
4157	MORRISON	,	Kieran	4211	JOHANSSON	,	William
4158	MUA	,	Jone	4212	PAK	,	Alam
4159	NETTO	,	Steven Te Pireta	4214	PERAWITI	,	Kaarem
4160	NELSON	,	Walter	4215	RIESTERER	,	Jason Paul
4161	NESBIT	,	Ricky	4216	SADLER	,	Angela-Anahera
4162	NODA	,	Phillip	4217	SHEPHERD	,	Tammy
4163	OVERTON	,	Russell Leigh	4218	VAKA'UTA	,	Christopher
4164	PALUSA	,	Apitanga	4219	CHOW	,	Kenneth
4165	PALUSA	,	Sanalio	4220	DOHERTY	,	Dwayne



4221	GABB	, Anthony John	4273	DORNBUSCH	, Scott Brian
4222	ASHBY	, Hellen	4274	EDWIN	, Richard
4223	GULLIVER	, David	4275	FALEAFA	, Ray Robert
4224	MCKAY	, Matthew	4276	FORDYCE	, Charlotte Jane
4225	JONES	, Michael	4277	FREAKLEY	, David Issac
4226	COREREGA	, Ifereimi	4278	FUAVAO	, Peter Kistler
4227	RIESTERER	, Jason Paul	4279	FUNAKI	, Yolanda Leine
4228	MCKENZIE (HERSOM),	Jeremy	4280	HELLIER	, Bradley Aaron
4229	NAWAQATABU	, Viliame	4281	GEORGE	, Nicky Winiata
4230	KOROHEKE	, Kingi	4282	GRANTHAM	, Shalem
4231	KIATICHAI	, Toranin	4283	GRAY	, Wiremu Whitiora
4232	MCKERNON	, Christopher John	4284	GREEN	, Roy John
4233	SCHEER	, Jason Walter	4286	HAFU	, Cathleen
4234	JENKINS	, Dean Peter	4287	HAM	, Nellie
4235	LUCAS	, Gary Stuart	4288	SALMONS(HEALY),	Gareth
4236	MAIKUKU	, Patrick	4289	HEAVEN	, Jacqueline Taua
4237	GRACE	, Tamaiti	4290	HENSON	, Fleur
4238	TOLOVA'A	, Tafaoganiaua	4291	HIBBERT	, Jennifer
4239	UASUF	, Lucas	4292	HIGGOTT	, Rikihana Rawhiti
4240	LETTON	, Paul William	4293	HORTON	, Conan John
4241	CRESSWELL	, Jaymie Paul	4294	JOHANSSON	, Siasoi Alfonso
4242	FETOKAI	, Sioape	4295	JONES	, Wade Tihema
4243	HOLLISTER	, Roy Clarke	4296	KAHO	, Siasikiu
4244	SWANN	, Shaun Paul	4297	KALUWIN	, Kolotrie
4245	TANNER	, Neil Ben	4298	KANOVA	, Teuota
4246	VOCEVOCE	, Luke	4299	KARENA	, Arlene Paeone
4247	YOON	, Sun Hee	4300	KELP	, Margaret
4248	TSUI	, Sek Hong Leon	4301	KING	, Nicholas Edwin
4249	RIKIHANA	, Tautahi Eruera	4302	KINGI	, Jarrod Geoffrey
			4303	KOTALI	, Abel Rivoqani
			4304	KUKUTAI	, Toni Riuroa
Admitted in 1994			4305	KUKUTAI	, Tuterangi William
4250	ANDERSON	, Hans Christopher	4306	LAIDLAW	, Brendon Paul
4251	AMOROA	, Te Rina Aroha	4307	LEE	, Dae Sun
4252	ARMSTRONG	, Miharo Peter	4308	LEGG	, Jamie Michael
4253	ASSAIGO	, Lanna Davina	4309	LOTU	, Josaia Todyadua
4254	AUPOURI	, Lehi Hirini	4310	McDONALD	, Jarrod Lance
4255	BAUCKE	, Darren Leslie	4311	MACKAY	, Chayne Muriaroha
4256	BECKHAM	, Jarlal Leonard	4312	McKEE	, Nathaniel James
4257	BIUKOTO	, Elenoa	4313	MCMAHON	, Riki Allan
4258	BOUDREAU	, Alain	4314	MARAT	, Immanuel
4259	BOLADUADUA	, Mere Lausiki	4315	MORGAN	, Stuart Alan
4260	BROUGH	, David James	4316	MORRISON	, Joanne Malani
4261	BROUGH	, Jessica Jane	4317	MOYLE	, Scott Barry
4262	BROWN	, Christopher John	4318	MUNRO	, Nathan
4263	BROWN	, Kiel Panico	4319	NAIRN	, Kris Arthur
4264	BROWN	, Matthew Lionel	4320	NARIS	, Brian
4265	BURKE	, Colin Arthur	4321	NASIA	, George
4266	CHIANG	, Chih-cheng	4322	NATAUTAVA	, Venasio
4267	CLARKE	, Nicholas Brian	4323	NEEMIA	, Tabera
4268	CORNEBY	, Adrian Vernon	4324	NELPIN	, Jimmy Johnson
4269	DALLY	, Jamie London	4325	OLIVER	, Jamie Matthew
4270	DANIELS	, Andre Jackietau	4326	O'NEILL	, Jason Anthony
4271	DANIELS	, Hone Rankin	4327	ORUM	, Bradley Neil
4272	DOORNENBAL	, Paul Simon			



4328	PARKES	,	Robert Nigel	4382	FUAVAO	,	Peter Kristler
4329	PEDERSEN	,	Ross Wiremu	4383	HAVEA	,	Suliasi
4330	PLANT	,	Anthony Craig	4384	HIRST	,	Michael Richmond
4331	PRICE	,	Amber	4385	KAITANI	,	Timaleti
4332	PLANT	,	Tracey Maree	4386	KENNEDY	,	Jolene Ann
4333	PRICE	,	Mark James	4387	KIM	,	Lucia
4334	RAHUI	,	Thomas Ashley	4388	LENEUOTI	,	Lono
4335	RANTES	,	Caroline	4389	MITARE	,	Augustine
4336	RAWIRI	,	Teauta Joe	4390	BROWN	,	Anna-Marie
4337	REEVES	,	Adam Christopher	4391	DAVID	,	Zinnia
4338	REUBEN	,	Ewen Warren	4392	DIGWALEU	,	Edith
4339	ROACH	,	Amos John	4393	HONG	,	Isaac
4340	ROGERS	,	Nathan George	4394	OA	,	Jessica
4341	SCHAUMKEL	,	Bobby Joe	4395	PALUKA	,	Edward
4342	STEPHENS	,	Fraser David	4396	PRESTON	,	Caleb James
4343	TAHANA	,	Frank Junior	4397	PROCTER	,	Charleen Joy
4344	TALAKAI	,	'Alele	4398	RANYETTA	,	Jackson
4345	TAMANITOAKULA,		Epi Vasabon T	4399	RATTENBURY	,	Anna-Lisa
4346	TAUKOLO	,	Havila Pulusila	4400	SINCLAIR	,	Tasha Moana
4347	TAURUA	,	Christopher Luke	4401	TAPSELL	,	Sharleen Melanie
4348	TAUVA	,	Moses William	4402	TAVARES	,	Jason Anthony
4349	TAYLOR	,	Emerson Piriimi	4403	TONGIA	,	Abraham
4350	TAYLOR	,	Laufitu Joseph	4404	UME	,	Thomas
4351	TAYLOR	,	Steven David	4405	VUNA	,	Lea'ae Sola
4352	TEISI	,	Moneti Taeloto Kiai	4406	WALKER	,	Marcos Lee
4353	TEISI	,	Raph Raleigh	4407	WONG	,	Akuila
4354	TE NANA	,	Karl Haki Richard	4408	WONG	,	Morris Annais
4355	TE NANA	,	Paul Hiwa	4409	YOGI	,	Okaro
4356	TE NANA	,	Peter Pakira	4410	CURREEN	,	Isaac Johnson
4357	THOMPSON	,	David James	4411	THOMPSON	,	Stacey Marie
4358	TOANIKEVE	,	Asaeli	4412	HEDLEY	,	Robert
4359	TOMASI	,	Toakai	4413	PITTS	,	Daniel
4360	TUPOU	,	Isileli Tu'ivanuavou	4414	WALTERS	,	Frederick
4361	ULU	,	Tuimasi Radravu	4415	CHUNG	,	Tai Kyung
4362	VOCEVOCE	,	Laisa	4417	TEISE	,	East Tamaki
4363	WARD	,	Rebecca Claire	4418	NELSON	,	Ricky Nelson
4364	WATERS	,	Merrie Kate	4419	NGAROTATA	,	Paul Kim
4365	WEST	,	Karla	4420	MANSELL	,	Dwayne John
4366	WINIATA	,	Clifton Siaki	4421	SCOTT	,	Benjamin Joel
4367	WINIKEREI	,	Pineata James	4422	NOOVAO	,	Tangata Tutai
4368	WYLIE	,	Tau Rahi Barnard	4423	PALUSA	,	Matthew James
4369	YU	,	Yan Kin	4424	VAHA'I	,	Ta'eiloa 'Inia
4370	GWYNNE	,	Hayden Jonathan	4425	CLARK	,	Eimi
4371	MCIVER	,	Steven Daniel	4426	CLAY	,	Anthony
4372	SHEPPARD	,	Owen James	4427	JOHNSTON	,	Donald Ian Tama
4373	MARSDEN	,	Robert James	4428	HANIPALE	,	Mose
4374	HARDY	,	James Joseph	4429	SUTTIMAI	,	Napasdol
4375	SIMS	,	Clayton Brian	4430	BRADLEY	,	Jason Charles
4376	POMARE	,	Taihakoe	4431	KOHERE	,	Keita
4377	COCKER	,	Howard	4432	MITCHELL	,	Shane Matenga
4378	COSSEY	,	Kylie Denise	4433	TAULAH	,	Viliami
4379	FETOKAI	,	William Maka Siale	4434	GEE	,	Heath Paul
4380	FOTU	,	'Aini-Faiva	4435	COOPER	,	Dylan Addison
4381	FOTU	,	Sione	4436	PARK	,	Joo Young



4437	ROIGARD	,	Theresa Marie	4489	HILL	,	Amanda Jane
4438	LAWRENCE	,	Nicholas Richard	4490	HILL	,	Jarrad Alexander
4439	O'NEILL	,	James Thomas	4491	HILL	,	Mathew Philip
4440	McIVOR	,	Karim James	4492	HOLLISTER	,	Desiree Ann
				4493	HOLMES	,	Steven-Wayne
				4494	HOWE	,	Paul
				4495	HUTCHING	,	Joe Thomas
				4496	IEREMITA	,	Amani
				4497	JAMES	,	Stephen Allen
				4498	JUDD	,	Robert Fuifui
				4499	KAHU	,	Patrick
				4500	KAIO	,	Rail Timothy
				4501	KAKATO	,	Christopher
				4502	KARKI	,	Sanjay
				4503	KEIL	,	Clete Edward
				4504	KEOGHAN	,	Stephen Wayne
				4505	KNEEBONE	,	James Francis
				4506	KOOPU	,	Douglas
				4507	KORIKALO	,	Glen
				4508	KOTO	,	Atu Mausio
				4509	LAWRENCE	,	Tony David
				4510	LEAIA	,	Raymond Kalepo
				4511	LEGG	,	Aaron Mitchell
				4512	LENNAN	,	Todd Anthony
				4513	LORENZEN	,	Dane Kenneth
				4514	LOTOALA	,	Eliala
				4515	LOWREY	,	Berry Dylan
				4516	LOWREY	,	Jesse Ammon
				4517	LUIALAMO	,	Georgina
				4518	McCARTHY	,	Edwin Tupou
				4519	MANIHERA	,	Kiri Amber
				4520	MANUKAU	,	Westley Te Tano
				4521	MARTIN	,	Elroy Whitinga
				4522	MASOFA	,	Rex Moses
				4523	HOEBERGEN	,	John Raymond
				4524	MATTHEWS	,	Greg Dennis
				4525	MIDDLETON	,	Terri Robyn
				4526	MEITA	,	Beikake
				4527	MELVIN	,	Richard Webley
				4528	MILLAR	,	Kelvin
				4529	MONTGOMERY	,	Lance Robert
				4530	MOORE	,	Nathan Alan
				4531	MORGAN	,	Glen John
				4532	MURRELL	,	David John
				4533	NARAN	,	Darshak
				4534	NATUSCH	,	David Willis
				4535	NEW	,	Anthony William
				4536	NOUAIRI	,	Obatakari
				4537	O'BRIEN	,	Seipua
				4538	OKAWIONG	,	Clement
				4539	ORMSBY	,	Sheree Annette
				4540	PARK	,	Yiroon
				4541	PAU	,	Abraham Joseph
				4542	PATTEN	,	Richard Layne



4543	PEAKE	,	Joseph	4597	WALTERS	,	Tianara Tapato
4544	PEDERSEN	,	Isaac Daniel	4598	WARD	,	Dylan Edward
4545	PETERS	,	Eli Emiel Nopera	4599	WARD	,	Joanna Kate
4546	PHILLIPS	,	Sarah Jane	4600	WATANA	,	Tawhiri
4547	PIKINGA	,	Geoffrey Koroki	4601	WILLIAM	,	Christopher Mark
4548	PIO	,	Johnnie William Kii	4602	WINIKEREI	,	Clinton Wiremu
4549	POTTER	,	Mark Alan	4603	WRIGHT	,	Robert Samuel
4550	PROSSER	,	Michael Jonathan	4604	YAKAM	,	Nigel Mataki
4551	PURUA	,	Patrick Graham	4605	YOUNG	,	Heath Alexander
4552	PUSAL	,	Peter	4606	YOUNG	,	Rodney Byron
4553	PUTT	,	Nigel	4607	YU	,	Ying Wai
4554	RINGROSE	,	Bradley Gene	4609	CHUANG	,	Mark
4555	RIRINUI	,	Bradley	4610	CHUANG	,	Maria
4556	ROBINSON	,	Tressa Elizabeth	4611	KAITANI	,	Patricia Josephine
4557	ROGERS	,	Terri Caroline	4612	KATALAKE	,	Lakoa
4558	ROLLETT	,	Sean	4613	KINGI	,	Anna
4559	RUDKIN	,	Heremaia Riki	4614	LOGANIMOCE	,	Dsusu
4560	SALESA	,	Uatea	4615	MATAKIBAU	,	Rachael
4561	SAMUEL	,	Jackglades Lensi	4616	MOALA	,	Audrey
4562	SARET	,	Ben	4617	NOUGAILLON	,	Denis
4563	SHARP	,	Luke	4618	ORME	,	Erin Maria
4564	SIMM	,	Aaron Carl	4619	SUNG	,	Jun Yun
4565	SINGH	,	Diljit	4620	CARBIN	,	Karl John
4566	SINGH	,	Gurpreet	4621	ESPINELI	,	Angelo
4567	SINGH	,	Victor Ha'alapa	4622	WAITAI-TIPENE	,	William
4568	SINGH	,	Robbie				
4569	SIUFANGA	,	Pakalani Wilson		Admitted in 1996		
4570	SONG	,	Mahn	4623	ALBERT	,	Rheon
4571	SOONTORNWIT	,	Chavajate	4624	ALGRA	,	Blair Haydn
4572	STOCKS	,	Gabriel Edward	4625	AROBATI	,	Bwenawa (Ben)
4573	STRONG	,	Toni Michelle	4626	ASTLE	,	Tamati
4574	TANA	,	Sharman	4627	ASTLE	,	William Kane Dale
4575	TAUMOEPEAU	,	Victor Ha'alapa	4628	AUPOURI	,	Fasene
4576	TAYLOR	,	Danielle Gretchen	4629	BRANDT	,	Sarah Selina Isobel
4577	TAYLOR	,	Ryan Scott Lee	4630	BROWN	,	George Arthur
4578	TE AO	,	Braden James Tiaki	4631	BROWN	,	Puhi Laurean
4579	TE WAKE	,	Joseph William	4632	BRUCE	,	Lachlan
4580	THINAMANI	,	Bharanan	4633	BURNEY	,	Sam
4581	THOMAS	,	Bobby Colin	4634	CLAY	,	Louis William
4582	TIITII	,	Teleqsau Ulusapeti	4635	DAVEY	,	Jorin
4583	TITON	,	Tikanteiti	4636	DEED	,	Caroline June
4584	TOZAKA	,	Eddie	4637	DETLING	,	Tania Marie
4585	TRUSCOTT	,	Robert John	4638	DONALDSON	,	Ronald Cain
4586	TUIALII	,	Shiahn Losi Daniel	4639	DUNNING	,	Scott Colin
4587	TUKILY	,	Cyril	4640	ELISALA	,	Foekatea
4588	TUKUA	,	Caine Piahana	4641	ESCHENLOHR	,	Manuel
4589	TUKUA	,	Renae	4642	FAITHFULL	,	Shane Paul
4590	UMBA	,	Joseph	4643	FLITTEN	,	Cameron Laurie
4591	UTUFUA NASERI	,	Isabel	4644	GUSSEY	,	Jarhn Russell
4592	VEA	,	Octavia	4645	HAPI	,	Kelvin Les
4593	VUCAGO	,	Erena	4646	HARO	,	Maihaea
4594	WADE	,	Harley Caleb	4647	HARRIS	,	Simon Owen
4595	WALLBRIDGE-PAEA,	,	Billie Elton	4648	HERANGI	,	Mita Jermaine
4596	WALTERS	,	Regan	4649	HETA	,	Stanley Koro



4650	HOULDSWORTH ,	Heath Jesse	4704	RIHUMANA ,	Rhymsen Zakius
4651	HOWE ,	Wiremu Lotofa	4705	RIMON ,	Enny-Keaki
4652	IEREMIA ,	Danny	4706	ROGERS ,	Hadlee Thomas
4653	JEPSEN ,	Simon Andrew	4707	SAMOA ,	Ikoi
4654	JOBSON ,	Siteri Dali Bukidrau	4708	SAP ,	Levi
4655	JOHNSTON ,	Wiremu Matangi	4709	SAVAGE ,	Rubidia Rina
4656	JONES ,	Selwyn Lee	4710	SEFILINO ,	Fergus
4657	KAIERUA ,	Nikoroa Atii	4711	SETU ,	Talaitupu
4658	KAIFA ,	Tuitu'u	4712	SHIRLEY ,	Dylan Kenneth
4659	KAITANI ,	Mereoni Marama	4713	SIAMOMUA ,	Tony
4660	KAKAP ,	Roboam Manil	4714	SISIFA ,	Tevita Alimoni
4661	KARKI ,	Deepak	4715	SMITH ,	Leon
4662	KELLY ,	Martin James	4716	TANA ,	Bradley Simon
4663	KEOGHAN ,	Craig Philip	4717	TANNANG ,	Karotu Martin
4664	KILALEMA ,	Veva	4718	TAUMA ,	Gretna
4665	KING ,	Aidan Anthony	4719	TEWAKE ,	Semisi
4666	LA'AU ,	Camillia Pauline	4720	TAWHIAO ,	Te Tumu Korero
4667	LAVULAVU ,	Viliami	4721	TAYLOR ,	Clinton Leonard
4668	LEEF ,	Jonathan Douglas	4722	TAYLOR ,	Esela Luke (Ezra)
4669	LENEUOTI ,	Masina	4723	TE REI ,	Ariki Manu
4670	LILLYWHITE ,	Brian	4724	TIMEON ,	Eretii
4671	LINNELL ,	Seth	4725	TIMOTI ,	Harry Ronnie
4672	LOLOHEA ,	Henea Napa'a	4726	TONGI ,	Patrick Henry
4673	LOLOHEA ,	Sitelimani Fanua	4727	TUPAEA ,	Daniel
4674	LOWREY ,	Jake Joseph	4728	ULUAKIAHOIA ,	Soape
4675	MA'U ,	Etuini Scipio	4729	VAEGA ,	Raymond Jermaine
4676	MAFILE'O ,	Emily Irene	4730	VAKE ,	Siaosi Tu'afana
4677	MAITINNARA ,	Tiemain	4731	WAIMA ,	Greg
4678	MALASA ,	Rockson Raymond	4732	WAITAI ,	Edward John
4679	MALUNGAHU ,	Alipeti Toa	4733	WALEKWATE ,	Aloysious Samane
4680	MAMEA ,	Filifili	4734	WILLIAMS ,	Sidney Tatana
4681	MARSHALL ,	Fiona Anne	4735	WRIGHT ,	Sasha Ann
4682	MATAMU ,	Vaega Atapana	4736	YANG ,	Jun Suk
4683	MCFARLAND ,	Daniel John	4737	YANGA ,	Alice
4684	MEALAMU-NICHOLSON, Alex	Alex	4738	PRISK ,	Karllie Louise
4685	MINEI ,	Michael Adam	4739	ROBERTSON ,	Chris James grey
4686	MINEI ,	Shaun Hopkins	4740	MORRIS ,	Casey Michael
4687	MOONEY ,	Richard Russell	4741	HONG ,	Hong Ann
4688	MORRISON ,	Samuel Sukong	4742	POWELL ,	Nicholas James
4689	O'CONNOR ,	Tracey Louise	4743	HAVEA ,	Talia
4690	OTI ,	Andrew William	4744	TE AO-TAUPO ,	Sharlamaine
4691	PAEA ,	Aisea	4745	HALAUAFU ,	Tiliame
4692	PATERSON ,	Daniel Craig	4746	TUATATAGALOA ,	Peniamina (Ben)
4693	PAUL ,	Thomas Raymond	4747	WILSHER ,	Anthony John
4694	PEDERSEN ,	Lyndon Stuart	4748	PARANGI ,	Justin Hemi Harry
4695	PENE ,	Mark Lu-Shane	4749	FULABURI ,	Detlef
4696	POINTON ,	Warwick Bruce	4750	FULABURI ,	Noel
4697	POLLARD ,	Adam Charles	4751	FULABURI ,	Texley
4698	RADDOCK ,	Shaun	4752	TE PUREI ,	Joseph
4699	RAINE ,	David Joda	4753	PULEANGA ,	Aloisio
4700	RAKENA ,	Karl Tamaroa	4754	HOETA ,	Douglas Mark
4701	RATU ,	Jale Alexander	4755	WRIGHT ,	Elizabeth
4702	RATUMAITAVUKI, Matthew James	Matthew James	4756	THOMPSON ,	Michael Stephen
4703	WAITE ,	Clinton James	4757	MAKONI ,	Suliasi



4758	RIPIA	,	Leonard	4817	SHIM	,	Min-Woo
4759	HALLETT	,	David John	4818	POMARE	,	Richard
4760	LO	,	Polutele	4819	BLACK	,	Jesse Robert
4761	ARTHUR	,	Gavin Jaydon	4820	TREVAN	,	Joseph
4762	ANDREWS	,	James Harnia	4821	TE PANIA	,	Wikitoria
4764	SHEPPARD	,	Owen	4822	DAVIS	,	Daniel
4765	KEOWN	,	Phillip				
4767	TOFILAU	,	Patrick				
4768	IZETT	,	Keith Raymond	Admitted in 1997			
4769	CAMPBELL	,	Sonny Meha	4823	ALEXANDER	,	Andrew
4770	KIRATA	,	Bitu Meauke	4824	AMSTAD	,	Wilhelm
4771	SCHINDLER	,	Beatrica	4825	ANDREWS	,	Ondray
4772	WILLIAMS	,	Atama	4826	APISISAI	,	Shari Tui
4773	HOPE	,	Fota Junior Fereti	4827	ATA	,	Alex
4774	HOPE	,	Simon Foa'i	4828	AUPOURI	,	Abraham
4775	VAZEY	,	Luke Francis	4829	BEATON	,	Leanne
4776	JUDD	,	Naomi	4830	BIDDLE	,	Shane
4777	HENRY	,	Benjamin Samuel	4831	BOWMAN	,	Joe
4778	HOLANI	,	Kitione	4832	BOWMAN	,	Puke
4779	TUI'TAVAKE	,	Sione Palaa	4833	BOWMAN	,	Jerome
4780	GORKIEWICZ	,	Martin	4834	BROUGHTON	,	Courtney
4781	SMITH	,	Daniel	4835	BROWN	,	Talia
4782	WAARA	,	Nicholas	4836	BUTCHER	,	Hayden
4783	ZAMA	,	Edward	4837	CHU	,	Lewis
4784	SAMUELU	,	Morita Charlene	4838	CLARK	,	Daniel
4785	RITCHIE	,	Hayden	4839	CLAY	,	Clyon
4786	NIUPALAU	,	Tevita Ungounga	4840	CORCORAN	,	Joshua
4789	MATSUDA	,	Satoru	4841	DENCH	,	Beau
4790	SIMPSON	,	Nicholas Alfred	4842	DUCKMANTON-TAOIRANGI	,	Nathan
4791	SUBEDAR	,	Mukhtar Omar	4843	ENGI	,	Danny
4792	SUBEDAR	,	Jamal Alan	4844	FALEAFA	,	Seini
4793	SANELE	,	Kasala	4845	FALWASSER	,	Mano
4794	TAWHIAO	,	Tekotahi	4846	FRANKLIN	,	Luke
4795	NOBLE	,	Kurtis Wayne	4847	FUAVAO	,	Joe
4796	LEE	,	Ji-Eun	4848	GIRLING	,	Jason
4797	HARNESS	,	Juliana Mary	4849	GODSMARK	,	Jansen
4798	CLARK	,	James Robert	4850	GODSMARK	,	Leon
4799	TONGI	,	Joseph Stewart	4851	HA'ANGANA	,	Setareki
4800	WOODHOUSE	,	James Alexander	4852	HARKNESS	,	David
4801	BRONLUND	,	Aaron Rawiri	4853	HAYWARD	,	Russell
4802	LEUNG	,	Dennis (SIU YU)	4854	HOEBERGEN	,	Scott
4803	FULIVAI	,	Sisi Tu'u Mata	4855	HOLANI	,	Kivalu (Clyde)
4804	SONG	,	Sin Eui Jason	4856	HOLANI	,	Nicholas
4805	HALL	,	Carene	4857	HOULDSWORTH	,	Andre'
4806	FAKAOSI	,	Siaosi Lepuha	4858	HOWE	,	Mark
4807	COWLEY	,	Teresa Anne	4859	HYDES	,	Ian
4809	BOYD	,	Jason Alexander	4860	JOHANSSON	,	Sione
4810	COLE	,	Isaac Patrick	4861	KEENAN	,	Codey
4811	ARMSTRONG	,	Kyren Alexander	4862	KENNEDY	,	Robert
4812	DAVISON	,	Virgil Peter	4863	KORIVUETA	,	Taniela
4813	TUWAI	,	Tyrone Lance	4864	LASIKE	,	Tevita
4814	PHILLIPS	,	Leyton	4865	LASIKE	,	Salesi
4815	FIFITA	,	Mark Sitauti	4866	LATAILAKEPA	,	Isileli
4816	MIN	,	Yong Gyu (Jay)	4867	LEE	,	James
				4868	LEE	,	Chris



4869	LEE	,	Ji Won	4925	CROSS	,	Johngeorge
4870	LEE	,	Sung Hee	4926	WHAREPOURI	,	Lian
4871	LEE	,	Eun Young	4927	LEOTA	,	Teresa
4872	LOGOVAE	,	Veihokmah	4928	LEOTA	,	Rimoni
4873	LAWRENCE	,	Te Reweti	4929	LEOTA	,	Bathsheba
4874	LAULALA	,	Casey	4930	AHOME'E	,	Tevita
4875	LOWE	,	Mathew	4931	KING	,	George
4876	LOWE	,	Ryan	4932	TUHEKE	,	Wareta
4877	MANUNUI	,	Shane	4933	HEREMAIA	,	Ricky
4878	MARTIN	,	Cheyne	4934	KEPU	,	Sione
4879	O'NEILL	,	Peter	4935	FAALAFI	,	Sam
4880	PALAVI	,	Vasiti	4936	BIDDLE	,	Brent
4881	POTAE	,	Halen	4938	ANANGAI	,	Musarike
4882	PEPPING	,	Sebastian	4939	FALANIKO	,	Lui
4883	PIUTAU	,	Hakeai	4940	KELANGA	,	Chris
4884	POLE	,	Angelo Patrick	4941	KELVIN	,	Jimmy
4885	PURU	,	Maehere	4942	LASALO	,	Manu
4886	RANGIHAEATA	,	Fernlea	4943	LARI	,	Levuana
4887	RATU	,	Whata	4944	LIVU	,	Joe
4888	ROBINSON	,	Jesse	4945	MATAITONGA	,	Meleane
4889	ROUGHTON	,	Christopher	4946	OFIA	,	Greg
4890	SANSON	,	Stephen	4947	PAGE	,	Henry
4891	SCRIMGEDUR	,	Craig	4948	PIITA	,	Selima
4892	SILI-MOEVASA	,	Steve	4949	SINGIROK	,	Futua
4893	SMITH	,	Christopher	4950	PITIA	,	Peter
4894	TASI	,	Kenneth	4951	POE	,	Eric
4895	TAUROA	,	Shannon	4952	SISTOUTAI	,	Siosaia
4896	THOMPSON	,	Ben	4953	TAFAI	,	Anatema
4897	THOMPSON	,	Harley	4954	TANGI	,	Siakumi
4898	TOKA	,	Daniel	4955	VILIAMU	,	Sosoo
4899	TONGA	,	Lucia	4956	WAYANG	,	Joel
4900	TONGATOUTAI	,	Paea	4957	TONGALEA-TAUPIASI,		Jerome
4901	TUPOU	,	Tame	4958	MAPA	,	Tiulipe
4902	TUPOU-VEA	,	Albert	4959	HANIPALE	,	Archie
4903	TU'UHOKO	,	Hale	4960	JARRETT	,	Leon
4904	VAKALAH	,	Semisi	4961	TAPUVAE	,	Craig
4905	VEA	,	Ika	4962	ABUISAE	,	Monica
4906	VEA	,	Simote	4963	BULINA	,	Nina
4907	VILISONI-OLIVER,		Louis	4964	ELISALA	,	Maalii
4908	VOCEA	,	Susana	4965	KONGA	,	Michael
4909	WALKER	,	Darryl	4966	KUBO	,	Philemon
4910	WEA	,	Johnathan	4967	KUWOH	,	Wendy
4911	WHAREWAKE	,	Mana	4968	LEE	,	Mary
4912	WRIGHT	,	Sarsha	4969	LEVITA	,	Siulai Floana
4913	COOPER	,	Hope	4970	MAEFUNU	,	Bethry
4914	RITI	,	Ron Pawa	4971	MONGORU	,	Elsie
4915	STOWERS	,	George	4972	MOUKU	,	Ednar
4916	COREREGA	,	Iferemi	4973	OA	,	Wilson
4917	TOIA	,	Tupou	4974	PALA	,	Goretti
4919	MOIMO	,	Lasike	4975	PITAR	,	Solomon
4921	CLAYTON	,	Daniel	4976	RUPA	,	Armstrong
4922	FIDOW	,	Steven	4977	SILOI	,	Dimas
4923	MAMEA	,	Douglas	4978	SUKBAT	,	Winifred
4924	TAUTASI	,	Leon	4979	TUI	,	Wilson



4980	ALBERT	,	Elizabeth	5036	JACOBS	,	Kurt
4981	LIU	,	Hapafila	5037	JENNINGS	,	Chance James
4982	FLORES	,	Sebastian	5038	JOHNSTON	,	Murphy
4983	HAUNGA	,	Samuela	5039	KAITANI	,	Mario
4984	PARK	,	Jae Hyung	5040	KANOVA	,	Jouce
4985	LEONARD	,	Braden	5041	KELLY	,	Greg Jonathan
4986	LEONARD	,	Grayson	5042	KEPU	,	Alfa
4987	ROBINSON	,	Drew	5044	KINGI	,	Hone Casey
4988	ROWE	,	Ashton	5045	KINGI	,	Jackie Roe
4989	PILIU	,	Paula	5046	KOHUNUI	,	Lance Paki
4990	SINAPOPO	,	Liueli	5047	LAWLER	,	Paul Curtis
4991	MAPA	,	William	5048	LEACH	,	Hemi Tuoti
4992	BRASELL	,	Ella	5050	LOLOHEA	,	George Tuitupou
4993	HEWETT	,	Samuela	5051	MCLEAN	,	Daniel Robert
4994	CASSIDY	,	Dylan	5052	MCMIKEN	,	Daniel Renata
4995	CHANDRA	,	Julian	5053	MAAFU	,	Liueli
4996	LEE	,	David	5054	MOKARAKA	,	Mahia
4997	AHITAPU	,	Solomon	5055	NATUVA	,	Timoci
4998	MCHARDY	,	Ricky	5056	PITISOPA	,	Carol Qilakomala
4999	RAMEKA	,	Marc	5057	POLOSO,	,	Carole Pitapapele
5000	MORRIS	,	Hoani	5058	SIBISOPERE	,	Rachel Pate
5001	ANTONIEVIC	,	Chance	5059	TABAI	,	Toka
5002	GOULD	,	Christopher	5060	TE'O	,	Naasona
5003	AWICH	,	Olobo	5063	NASIO	,	William
5004	TUIBIA	,	Amentave	5064	O'CARROLL	,	Eammon-Kaaru
				5065	ORUM	,	Cameron Edward
				5066	PANAPA	,	Nicholas Grant
				5067	PANAPA	,	Ronald Richard
				5068	POLE	,	Siosua Latanoa
				5069	POUREWA	,	Karena
				5070	PURDON	,	David Raymond
				5071	RANGIHAEATA	,	Balham Turi
				5072	RATUMAITAVUKI,	,	Samuel James
				5073	RITCHIE	,	Kieran Malcolm
				5074	ROKOTUIVEIKAU,	,	Epeli Silimaiba
				5075	RUAWHARE	,	Michael James
				5076	RUTTER	,	Craig David
				5077	SALE	,	Fetuu
				5078	SCHAAF	,	Fatafehi Truezilla
				5079	SCHAAF	,	Koli
				5080	SINI	,	Seilala
				5081	SMITH	,	Samuel
				5082	SMYTHE	,	John William
				5083	TAUFO'OU	,	Ilaisa'ane Vaihea
				5084	TAUTASI	,	Demetrius
				5085	TE IWIMATE	,	Benjamin Joseph
				5086	TE UIRA	,	Ben Anthony
				5087	TUI'ONETOA	,	'Anau Lesieli
				5088	TUIBIA	,	Lavenia Dibale
				5089	VAN DER HULST	,	Karl Lawrence
				5090	WALKER	,	Tony Stephen
				5091	WATI	,	Casey Taua
				5092	WIHONGI	,	Jack
				5093	WIHONGI	,	Alexis Sandra-Faye

Admitted in 1998

5006	AUPOURI	,	Jacob
5007	BENNETT	,	Carl Barry
5008	BORELL	,	Nicholas
5009	BURUCE	,	Cameron
5010	BURNS	,	Christopher
5011	CAUTY	,	Matthew
5012	CHAPMAN	,	Corey
5013	CHAPMAN	,	Karl David
5014	COLLIER	,	Henare
5015	COOK	,	Daniel
5016	COOK	,	Edmond
5017	COOPER	,	Waka
5018	CRESSEY	,	Matthew
5019	CROSS	,	David
5020	DAWSON	,	Julian John Eddy
5021	DEADMAN	,	Leonard
5024	ENARI	,	Bauro
5025	EUROBWA	,	Meeri (Janet)
5026	FINEANGANOFU,	,	Sione
5027	FOAEVA	,	Leon
5028	FONUVA	,	Amo-ki-matoto
5030	GECK	,	William
5031	HAM	,	Joseph
5032	HARIHARU	,	Maryanne
5033	HEATON	,	Kalib
5034	HOLI	,	William
5035	IOANE	,	Taboneao



5094	WILKINSON	,	Richard George	5149	HALA	,	Richard
5095	YOUNG	,	Joshua Bruce	5150	SHANNON	,	Samuel
5096	DAVIS	,	Joshua Kane	5151	NUKU	,	Hamish Ronald
5097	ZAMA	,	John	5152	NAVARATNE	,	Donuwan
5098	TRINICK	,	Anara Mary	5153	ARAMOANA	,	Tamihana
5099	WILLIAMS	,	Trent	5154	O'NEILL	,	James
5100	TORPEY	,	Shaun Robert	5155	HUXTABLE	,	Klay
5101	HURINUI	,	Dion Thomas	5156	TAUFALELE	,	George
5102	ANDERSON	,	Dylan	5157	TAUTU	,	Tuputasi Tupu
5103	SEUMANUTAFI	,	Aumau Majellan	5158	HANIPALE	,	Dino
5104	TIITII	,	Gread Faleono	5159	WIPARATA	,	Joseph
5105	JAMES	,	Hosea	5160	KEENAN	,	Hayden
5106	KAHO	,	Paula	5161	WILLIAMS	,	Michael James
5107	SATALAKA	,	Uni	5162	AHN	,	Joong Hyun
5108	FALEVAAI	,	Junior	5163	HARRIS	,	Haranui David
5109	SANONU	,	Lagofa'Atasi				
5110	LAULALA	,	Ropati		Admitted in 1999		
5111	ZIRU	,	Calvin Naiwaulevu	5164	AHLOO	,	Leonard Joseph
5112	GREY	,	Arthur	5165	AIOLUPO	,	Hillary Christopher
5113	TEALEI	,	Fakaso	5166	ALBERT	,	Caleb
5114	LIPINE	,	Nito	5167	ALOCOZER-OBLIGADO,		Miguel
5115	PENTIKAINEN	,	Riki	5168	AMAI	,	Felicity
5116	FEAUSIGA	,	Sila	5169	ANDERSON	,	Waimana
5117	FEAUSIGA	,	Toeaso	5170	ANNABELL	,	Casey Joseph
5118	FEAUSIGA	,	Junior	5171	ASKEW	,	Paul Russell
5119	FREEMAN	,	David	5172	BASEISEI	,	Taitusi Cama
5120	ROIL	,	Johnny	5173	BECKHAM	,	Laura
5121	RHIND	,	Bianca Karohanui	5174	BOTIBARA	,	Ariteti
5122	FIELD-MITCHELL	,	James Richard	5175	BRIGGS	,	Manahi
5123	MURRELL	,	Jonathan Raymond	5176	BROWN	,	Kevin John Richard
5125	TELEFONI	,	Vili Henele	5177	BURKE	,	James Henri
5126	TONY	,	Monica	5178	BUTCHER	,	Ryan Neil Roose
5127	TULIA	,	Rosemary	5179	CAIRNS	,	Hazel Hariata
5128	VAINGALO	,	Daniel	5180	CHAPMAN	,	Ryan Gary Kahaki
5129	VAVAE	,	Pule	5181	COLLIER	,	Isaac Duncan
5130	WHAANGA	,	Charles Vincent	5182	DALE	,	Marli
5131	BARTZ	,	Max	5184	DAVIS	,	Kiri
5132	DAVIS	,	Henare Hohepa	5185	DONGES	,	Hayden Patrick
5133	FOUSAGA	,	Sanson	5186	DOUGLAS	,	Dylan Jorge
5134	KONGOI	,	John	5187	DUANE	,	Jonathan Francis
5135	KOUKA	,	Manaima	5188	EDWARDS	,	Chas Herewini Te
5136	MCROY	,	Francis Wayne	5189	ELIJAH	,	Tiana Chanta
5137	CLARK	,	Hauturu	5190	FA'AUMU	,	Jozadak Tonga
5138	BRODRICK	,	Jaden	5191	FALEVAAI	,	Paul Tom
5139	HOETA	,	James	5193	FISHER	,	Jade Tetahi
5140	EVANS	,	Elliott	5194	FOAEVA	,	Rees
5141	THOMPSON	,	Joel	5196	GOULD	,	Charles Tabuteau
5142	SANSON	,	Matthew	5197	GROUCOTT	,	Samuel David
5143	WAQASOKOLALA,		Tevita	5198	HARRY	,	Lui
5144	FINDLAY	,	Anthony Curtis	5199	HEREWINI	,	Bobby-Jo Timikara
5145	TAUTOGIA	,	Veleni Alexander	5201	IOAPO	,	Andy
5146	SAMUSAMUVODRE,		Benjamin	5202	IOSEFA	,	Mavis
5147	ASIATA	,	Aliitaeao Junior	5203	JAMIESON	,	Matthew Leonard
5148	THOMAS	,	Mark	5204	JONES	,	Mackie Dean



5205	KAMANA	,	James	5261	TONGATOUTAI	,	Paul Halavalu
5206	KAVAEFIAFI	,	Isileli	5262	TUHAKARAINA	,	Joseph Ranginui
5207	KEPU	,	Sekope	5263	TUIGAMALA	,	Palamene
5208	KING-EWE	,	Jamie	5264	TUKINO-TU	,	'Ikiafe Tongia
5209	KNOWLES	,	Jon Stephen	5265	TUKUAFU	,	Vilimoa
5210	KRAVCENKO	,	Paul David	5267	TUUPO	,	Cheshire
5211	LANE	,	Joshua Timothy	5268	VAKA	,	Talanoa
5212	LEECH	,	Daniel James	5269	VARASMAITE	,	May Lucy
5213	LEVI	,	Mathew Robert	5270	VOCEVOCE	,	Makereta Butoitog
5214	LOLOHEA	,	Sione	5271	VOLAVOLA	,	Ratu Osea
5215	MCMAHON	,	Zane	5272	WADDELL	,	Tex Issac
5216	MAKAAFI	,	'Alisi	5273	WILLIAMS-WATENE,		Tobias
5217	MATTHEWS	,	Scott	5274	WATERHOUSE	,	Shaye
5218	MITETI	,	TeMreke	5275	WHITE	,	Peter Richard
5220	MOEAKIOLA	,	Jeffrey Edward	5276	WOTTEN	,	Joshua Tipene
5221	MOEAKIOLA	,	Pauliasi	5277	WYATT	,	Duvaal Kain
5222	MOKOI	,	Soane	5278	ZALE	,	John
5223	MORRIS	,	Nikki Steven	5279	HALA	,	Mele Tatafu Tonga
5224	MURRAY	,	Josef Daine	5280	LOLOHEA	,	Melisa Cindy
5225	NAIKATINI	,	Iliki	5281	MOALA	,	Opeti
5226	NELSON	,	Jason	5282	PATUWAI	,	Tane Heta
5227	PAGABURE	,	Christine	5283	SIONEMALE	,	Rankin Boyce
5228	PANIRAU	,	Max Shannon	5284	TIMOTI	,	Francis
5230	PATHAK	,	Deepa Rani	5285	TIPENE	,	Samuel Wilcox
5231	PEARSE	,	Geoffrey	5286	TUWHANGAI	,	Steven Nga Taputu
5232	PETERS	,	Jaye Mcguiness	5287	USOALII	,	Esther
5233	PETERS	,	Kane Andrew	5288	WILLIAMS	,	Mahanga-Ora
5234	PITTMAN	,	Donnald Edward	5289	HENRY	,	Troy Gavin Nikora
5235	PIUTAU	,	Robert	5290	ENGI	,	Gary James
5236	PIUTAU	,	Siale	5291	FINEANGANOFU,		Siosifa
5237	POHIVA	,	Semisi	5292	FINEANGANOFU,		Finaulangi
5238	PRISK	,	Matthew	5293	VILIAMU	,	Kitiona
5239	PURDON	,	Adam Roy	5294	HENRY	,	Wesley
5240	PURUA	,	Mark Steven	5295	TAULAHI	,	Sione
5241	REDDISH	,	Jamie John	5296	SPEIGHT	,	Luke Alexander
5242	RHIND	,	Justin Rhys	5297	CHOW	,	Stella
5243	ROPETI-IUPELI	,	Maugapaia	5298	MANDA	,	Gidion
5244	ROXBURGH	,	Matthew Stephen	5299	ROIGARD	,	Anthony
5245	RUDOLPH	,	Alvin Jeffrey	5300	TALATONU	,	Junior
5246	RYAN	,	Sian	5301	TAWHAI	,	Jordan
5247	SAMAU	,	Vau Nuusila	5302	WINIATA	,	Amelia
5248	SIBISOPERE	,	Timoly	5303	HIHA	,	Sorenson Michael
5249	SIRCOMBE	,	Nicholas Walter	5304	OPO	,	Malina
5250	STALLING	,	Karla Maria	5305	HUGHES	,	Patricia Lynette
5251	STEWART	,	Hayley Louise	5306	NEW	,	Jacquelyn Ann
5252	TAAUSO	,	Manuoniniva	5307	DAVIS	,	Joseph Lyndon
5253	TALMAGE-BRADEY,		Joshua	5308	HALAI	,	Peni
5254	TAYLOR	,	Caleb	5309	LATOA	,	Peter
5255	TE AO-TAUPO	,	Maraekaiti Renay	5310	PUIRI	,	William
5256	TE WHIU	,	Joseph Jeremiah	5311	HAVEA	,	Kaveinga
5257	TE WHIU	,	Patrick Jonathon	5312	ADAMS	,	Evan
5258	THOMPSON	,	Casey Lea	5313	BALL	,	Blake
5259	THOMPSON	,	Kataraina	5314	JARVIS	,	Leia Kathleen
5260	TIHEMA	,	Adrian	5315	TUUPO	,	Tuupo



5316	SOQETA	,	Ratu Noa Niuvou	5368	FIFITA	,	Uluakifolau
5317	JACKSON	,	Andrew	5369	FONO	,	Lynn Hearty
5318	BROWN-MCCONNELL,		Isaac	5370	FUTI	,	John
5319	HANSON	,	Jeremy	5371	GEE	,	Damian Mathew
5320	MAITIRO	,	Josefa	5372	GILBERT	,	Adam James
5321	ALCOCK	,	Michael	5373	GINA	,	Nelma Nyvonne
5322	BERGERSEN	,	Kory	5374	GURNICK	,	Charlton Nathaniel
5323	HAVILI	,	Amanaki	5375	HALA'EUA	,	Robert Robertson
5324	KIM	,	Yoon	5376	HAPE	,	Kahn Tuaru
5325	NEWSON	,	Ashton	5377	HARKIN	,	Matthew Andrew
5326	CLAXTON	,	Kriston	5379	HOHENBERGER	,	Adam David
5327	ALLEWELL	,	Michael	5380	HOHENBERGER	,	Peter Henry
5328	GOIYE	,	Yokond	5381	HOWARD	,	Hemi Francis
5329	FOTU	,	Niuolini	5382	HUNT	,	Kaeleb Ramon
5330	NGATI	,	Rowan	5383	IOAPO	,	Busby Fereisa
5331	TOFAEONO-MAGELE,		Danny	5384	IOSEFA	,	Mavaega
5332	MATCHITT	,	Caleb Wiremu	5385	JACOBS	,	Natana Mark
5333	ELIU	,	Michael	5386	JARRETT	,	Wiremu Ashley
5334	ELIU	,	Heather	5387	KAACA	,	Cam Waru
5335	HOLDT	,	Vaughan	5388	KAHO	,	David
5336	WAIOMIO	,	Paora Leslie	5389	KALONI	,	Tui'onetoa
5337	PATHAK	,	Diksha Rani	5390	KALOUMAIRA	,	Elenoa Vereivalu
5338	JURY	,	Joseph Dean	5391	KAVAEFIAFI	,	Moavuka
				5392	KAWITI	,	Wiremu Henare
				5393	KENNEDY	,	Cory Micheal
				5394	KINGI	,	Aaron Israel
				5395	LAW	,	Troydyn Timothy
				5396	LAW	,	Thorndyke
				5397	LEA'AEMANU	,	Kuluveti
				5398	LEDUA	,	Unaisi Talolo
				5399	LEFEE	,	Faailoga
				5400	LILIA	,	Airport Junior
				5401	LOMU	,	Sela Mafisii
				5402	LOMU	,	Talanoa Ki Loto
				5403	LUTERU	,	Aleni
				5404	LUTERU	,	Charlie
				5405	LUTERU	,	Paopio
				5406	MCGAUGHEY	,	Zebulin Kenneth
				5407	McMAHON	,	Lyle Vaughan Ihaka
				5408	MAILAU	,	Tevita Soakai
				5409	MAKERAN	,	Lucyanne
				5410	MARSTERS	,	Joshua Enuakore
				5411	MARTIN	,	Teriaki Hikitana
				5412	MATANGI	,	John Junior
				5413	MITCHELL	,	Shane Graham
				5414	NASSAU	,	Arnoldina
				5415	NICHOLSON	,	Kenneth James
				5416	NOMISASA	,	Richard
				5417	OBED	,	Jimmy
				5418	PAEA	,	Taniela Tota'u
				5419	PAIKAU	,	Ashleigh
				5420	PARKER	,	Bryan Murry
				5421	PATUWAI	,	Steve Mundy
				5422	PAUL	,	Dean Charles

Admitted in 2000



5423	PATOLO	,	Anthony	5477	AKAUOLA	,	Mataola i Paerata
5424	PERE	,	Tyla Rei	5478	HENRY	,	Jody Lummy
5425	RACK	,	Phillip Stephen	5478	NAITAUNIYALO	,	Ratu Iliesa
5426	RAKENA	,	Piripi Eruera	5479	SAMUSAMUVODRE,		Talei
5427	RAYNEL	,	Gary Wade	5480	VILIAMU	,	Fa
5428	REVELL-NEKI	,	Billy-Jene Stanley	5481	AKOTEU	,	Tevita Fahaiualu
5429	ROBERTS	,	Louise TeAtaiti	5482	PIITA	,	Tafou Fuiono
5430	ROBERTS	,	Robert Uamairangi	5483	KANIELE	,	Selita
5431	ROGERS	,	Jedidiah Zebulon	5484	SAUQAQA	,	Elenoa Veikuruyaki
5432	ROLLESTON	,	Wiremu Hohepa	5485	TAUTAI	,	Togamamao
5433	RUDOLPH	,	Cody	5486	UEHARA	,	Osamu
5434	RUPAPERA	,	Cameron Daniel	5487	VESIKULA	,	Alena
5435	RUTENE	,	Whetu	5488	BLIGH	,	Timothy William
5436	SASS	,	Hans	5489	PIRINI	,	Kara
5437	SELFE	,	Ashley Jonathon	5490	BRAAKS MA	,	Jitske
5438	SHIPP	,	Karl Aaron Robert	5491	BROOMHALL	,	Michael Samuelu
5439	SIKUEA	,	Milton Morrell	5492	VUETAKI	,	Isikeli Daumeke
5440	SIVIVATU	,	Sitiveni	5493	CRAWFORD	,	Ngaputiputi
5441	SOQETA	,	Tomasi	5494	TE AO	,	Michael
5442	SPENCE	,	Michael Robert	5495	TONGI	,	Lolohea
5443	SUAFO'A	,	Uato'a	5496	TO'A	,	Lehopoame
5444	SULLIVAN	,	Bridie Louise	5497	SEUMA NUTAFa,		Gregory
5445	TAKIMOANA	,	Richard Vaughan	5498	AH-CHING	,	Ula Junior
5446	TANIORA	,	Arapata Taituha	5499	AH-CHING	,	Sonny
5447	TARI	,	Jane	5500	FIFITA	,	Siosaia Taufa
5448	TAUFALELE	,	Suliasi Fakalolo	5501	PRINCE	,	Alicia Monique
5449	TAURUA	,	Michael William	5502	PAURINI	,	Makoia
5450	KAIRAU	,	Darrell Richard	5503	MATAIKA	,	Luke Mua Errol
5451	TEREPO	,	John Stephen	5504	JOHNSON	,	Aaron James
5452	THOMSON	,	Matthew Noel	5505	STUART	,	Lillian Marina
5453	TITOKO	,	Penaia	5506	McROY	,	Francis Wayne
5454	TOFILAU	,	Misipele	5507	AWICH	,	Kileru
5455	TOLUONO	,	Pene	5508	WALKER	,	Rikki Wayne
5456	TREANOR	,	Jordan Ian	5509	SETITAIA	,	Viliame Waka
5457	TROWER	,	Wade Francis	5510	POWHIRO	,	Brian
5458	TUKUAFU	,	Samuela Fifta	5511	COE	,	Jesse Leigh
5459	TUORO	,	Amiria Marara	5512	CALVO	,	David
5460	TUORO	,	Sonnja Hikitia	5513	RAMACHER	,	Jorg
5461	TUORO	,	Keith-James Aka	5514	RIAK	,	Teny
5462	TUPUOLA	,	Roselyn	5515	HASLAM	,	Edward
5463	VAGAI	,	Christopher	5516	FEAR	,	Ben
5464	VAGAI	,	Charity Perelaaroi	5518	MILLS	,	Michael Adam
5465	VEIKOSO	,	Viliame	5519	RIOS	,	Diane Nayeska
5466	WADDELL	,	Jesse Michael	5520	TREMAINE	,	Benjamin John
5467	WALFORD	,	Ryan				
5468	WHITESIDE	,	Brent Michael		Admitted in 2001		
5469	WILLIAMS	,	Francis Gene	5522	AKOTEU	,	Simone Kalolo
5470	WITEHIRA	,	Daniel Paul	5524	ALI'IFA'ALOGO	,	Fa'amavaega
5471	WOTTEN	,	Nicolas Petera	5525	APIATA	,	Christopher
5472	ZOLEVEKE	,	Daniel Asatori	5526	APIATA	,	Laurie Mau Iti Ora
5473	LUTERU	,	Tavita	5527	ASIATA	,	Alex
5474	LUTERU	,	Tekori	5528	ATONIO	,	Vau
5475	TUITA	,	Faye Tatau Kakala	5529	AYRES	,	Daniel Keith
5476	CAWANIBUKA	,	Lasarusa	5530	BAINIMARAMA	,	Adi Ateca Butakoci



5531	BAINIMARAMA	,	Amelia Jane	5585	LUNN	,	Sarah May
5532	BEAZLEY	,	Bronson George	5586	MAIHI	,	Ashlee Pearl
5533	BECKHAM	,	Frances Colleen	5587	MAILAU	,	Inoke Eukaliti
5534	BENITEZ	,	Luis Maria	5588	MANUEL	,	Karl Rangi
5535	BRIGGS	,	Karmelia	5589	MATSUDA	,	Wataru
5536	BRIGGS	,	Whakaiti Joseph	5590	MATTHEWS	,	Pompallier Lance
5537	BRISTOWE	,	Jerome David Jnr	5591	MAXWELL	,	Jordan Graham
5538	CASSIDY	,	Raymond Joseph	5592	McDOUGALL-KING,		Christopher Daniel
5539	CHERRINGTON	,	David Slade	5593	McGAUGHEY	,	Colin Albert Liam
5540	COOK-STEWART	,	Shannon Joshua	5594	McLARIN	,	Stephen Wayne
5541	CRADDOCK	,	Cody Christopher	5595	McLEAN	,	Cameron Charles
5542	CROSS	,	Flynn Raynor	5596	MOIMOI	,	Peleisioni O
5543	CUDBY	,	Hayden James	5597	MOKARAKA	,	Bonnie Lee Dawn
5544	DONALD	,	Stephen Rex	5598	MOMOKA	,	Tevita
5545	EDWARDS	,	Delane Hoera	5599	MORRISON	,	Ryan Bruce
5546	EDWARDS	,	Maharatanga	5600	MOTU	,	Jared Kirihini
5547	FA'AUI	,	Anita 'O Waikiki	5601	MURPHY	,	John Henry
5548	FEKI	,	Paea I Sene	5602	NABALARUA	,	Akanisi Cea
5549	FILMER-MARKS	,	Nick Cameron	5603	NEW	,	Jenilee Margret
5550	FUTI	,	Joseph	5604	NIELSEN	,	Christopher Viko
5551	GILBERT	,	Jamie Leigh	5605	NIELSEN	,	Shane Wiremu
5552	GINA	,	Job Nona	5606	NYMAN	,	Taran John Muir
5553	GREACEN	,	Jacob John	5607	ORMSBY	,	Tina Kiritahanga
5554	HAN	,	Kyung-Hoon	5608	PALAVI	,	Amanaki Lelei
5555	HANIPALE	,	Linford Jeremy	5609	PALELEI	,	Lango Papalangi
5556	HARAWIRA	,	Enesi Zane Brooks	5610	PAYNE	,	Douglas Osaiasi
5557	HARRIS	,	James Aiden	5611	PEARSE	,	Kyle Richard
5558	HEPI	,	Andrew Jerome	5612	PENE	,	Phillip TePohe
5559	HERBERT	,	Ruka Andrew	5613	PENE	,	Tane Tutoko
5560	HEWETT	,	Tony Jacob	5614	POMARE	,	Tuariki-Nui Tarahoi
5561	HINE	,	Ashley Rikki	5615	POTINI	,	Tammy Tiriaringi
5562	HUNT	,	Amanda Louise	5616	POUONO	,	Vasini
5563	IHAKA	,	Rihari Ivan	5617	PULE'ANGA	,	Jim
5564	IOAPO	,	Ofisa Junior	5618	RAKENA	,	Tamati Wiremu
5565	ISILELI-FO'OU	,	Tuhulu 'Oe Mo'oni	5619	RALEQE	,	Samuela Nateba
5566	JIKOIONO	,	Penisoni	5620	RATUMAITAVUKI,		Nicholas John
5567	JOB	,	Mitchell John	5621	ROBERTSON	,	Scott Alister
5568	KAACA-WELLS	,	Grant Noel Poro	5622	ROBINSON	,	Tessa
5569	KAMA	,	Nacanieli Naqau	5623	ROGERS	,	Paewhenua Ruth
5570	KING-EWE	,	Courtney Terendak	5624	RUSS	,	James Colin
5571	KING-HAZEL	,	David Philip	5625	RUSS	,	Rickie-Lee Warati
5572	KIPPEN	,	Ryan Renay	5626	SCHOLLUM	,	Christian Eric
5573	LATU	,	Fred Thompson	5627	SIALE	,	Sione
5574	LATU	,	George Buffalo Bill	5628	SIBISOPERE	,	Elizabeth
5575	LAWRENCE	,	Casey Cam	5629	SILA	,	Laui
5576	LEA	,	Sione Mafi	5630	SIMPSON	,	Helena Angelique
5577	LEE	,	Jin-Yong	5631	SINAPOPO	,	James Joshua
5578	LEFAOSEU	,	David Junior	5632	SINCLAIR	,	Valiant Lex
5579	LEPOLO	,	Tevita Lolingi	5633	SMYTH	,	Jaimee Monique
5580	LI	,	Jia Sandy	5634	SMYTH	,	Richard Douglas
5581	LINN-WALKER	,	Patricia Jamie-Lee	5635	SOLVALU	,	Saulili Samuela
5582	LIO	,	Maletino Rico	5636	SOWTER	,	Leon James Alfred
5583	LIU	,	Tom Bailey	5637	SOWTER	,	Shannon Matthew
5584	LOLOA	,	Lillian Kasandra	5638	STEVENSON	,	William Hapi



5639	TAFEA	,	Uliti	5693	HENRY	,	Travis Buffy
5640	TAGICAKIBAU	,	Sailosi Koroibola	5694	TIPENE	,	Tamati Taha
5641	TAKITAKI	,	Latu Faka'osifolau	5695	AYRES	,	Benjamin James
5642	TANIORA-TAURUA,		Grayson	5696	PARK	,	Si Youn
5643	TANIORA-TAURUA,		Kaarhn	5697	TAURUA	,	Hama
5644	TANSEY-NAZIF	,	Samuel David Kapo	5698	MATTHEWS	,	Ronnie Samuel
5645	TAPARA	,	Leslie	5699	SOPOAGA	,	Alex
5646	TAPARA	,	Norman	5700	TULL	,	Jaden Kingsley
5647	TAU	,	Joline Stephanie	5701	DELAMORE	,	Selwyn Daniel
5648	TAU	,	Patuone Hohaia	5702	WEIR	,	James Robert
5649	TAUHINU	,	Arthur Solomon	5703	HUNIA	,	Clinton James
5650	TAYLOR	,	Jason Kyle	5704	NIU	,	Ben Fritz
5651	TE WHIU	,	Andre Dominic	5705	UIESE	,	Frederick Peter
5652	THOMAS	,	John Tane	5706	GOUGH	,	Tom
5653	THOMAS	,	Lance Christon	5707	SYKES	,	Jonathon
5654	THRUPP	,	Richard Kelly	5708	CASPERSEN	,	Samuel Clarke
5655	TIMOTI-REID	,	Toko Mahaki	5709	FA'AETEETE	,	James Paul
5656	TIOPIRA	,	Frank William	5710	FAIRHURST	,	Oliver
5657	TIPENE	,	Belinda Maehe	5711	NUGENT	,	Adam
5658	TIPENE	,	Jade Te Piha	5712	GEANGE	,	Scott Robert
5659	TLHASELO	,	Lesily Lesang	5713	BAILEY	,	Shane Michael
5660	TOHU	,	Luke Eric				
5661	TOHU	,	Morgan Luke		Admitted in 2002		
5662	TUAKALAU	,	Lavinia	5714	AIONO	,	Jonathon
5663	TUHEKE-WADE	,	William Vance	5715	BARTELS	,	Pirita Joshua
5664	TUIMAUALUGA	,	Vira-Marie	5716	CAMPBELL	,	Courtney Logan
5665	TUPOU	,	Bredlly Hopoate	5717	CLARKSON	,	Kenneth James
5666	TUPOU	,	Kelepi Phillip	5718	DAVIS	,	Dwayne
5667	TUTAIA	,	Lauama	5720	EDWARDS	,	Antony Karl
5668	TUUPO	,	Sione	5721	FEATA	,	Taamu
5669	VAN EYK	,	Martinus Shavaan	5722	FENTON	,	Cairo Zane Duncan
5670	VEISA	,	Atunaisa Rakoroi	5723	FORD	,	John Joesph
5671	VICKERS	,	Desiree Valerie	5724	HENRY	,	Henry Tiopu Tiare
5672	WAENGA	,	Patrick Nga	5725	HIGNETT	,	Richard Stewart
5673	WAETFORD	,	Benjamin Tono	5726	HIMONE	,	Te Teira
5674	WALLIS	,	Frederick Edward	5727	HUDSON	,	Duke Michael
5675	WIHONGI	,	Eric Tepuru	5729	IOSEFA	,	Poloma
5676	WIKI	,	Joseph Raymond	5730	JOB	,	Tyler Ben
5677	WILLIAM	,	Jessy Alexander	5731	KEEN	,	Aaron Luke
5678	WILSON	,	Ringi Rosemary	5732	KEENAN	,	Adam Darcy St
5679	YAKAS	,	Lea Loumoli	5733	KNIGHT	,	Haydn Laurie
5680	ZAINY	,	Fenton	5734	KOVATI	,	Gardenia Miriam
5681	ELIJAH	,	Alice Mikhaler	5735	MELVIN	,	Linda Rachael
5682	SIILATA	,	John	5736	MIKA	,	Lance Hoete
5683	WIHONGI-COURT,		Waiora	5738	NIELSEN	,	Matthew Viko
5684	WHAITIRI	,	Te Wera Hamiora	5739	NEW	,	Jamie
5685	MAKUTU	,	Ratu Tevita	5740	PAPAROA	,	Rhonda Kahu
5686	PALELEI	,	Palu Pakapaka	5741	PAUL	,	Vincent Robert
5687	NGAHA	,	Jade Alexander	5742	LOPETI	,	Epeli Amanaki
5688	TURNBULL	,	Ross Gilbert John	5743	PAURINI	,	Kauri Tamati
5689	TUPAEA	,	Blossom Stella	5744	ROBERTS	,	Lee Pohoi
5690	HEPI	,	Caleb Abraham	5745	MARINER	,	William Toafa
5691	SALT	,	Samuel Mark	5746	MITCHELL	,	Devonne Muriaroa
5692	McKENNA	,	Malcolm Joseph	5747	NOOANA	,	Patrick Vaine



5748	POHARAMA	,	Riki Harry	5804	KUNZ	,	Thomas Te Kanawa
5749	RIRI	,	Apollo Bonny	5805	LAWRENCE-SNOWDEN,		Shane
5750	ROPOTINI	,	Tipuna Michael	5806	MOKARAKA	,	Daniel Norton
5751	SUAFO'A	,	Neemia	5807	McCORMACK	,	Aroha Lorraine
5753	TAWHARA	,	Jacob Hamiora	5808	SAUKAWA	,	Leilani Alelia
5754	TAYLOR	,	Brock Charles	5809	McRAE	,	Pares Rangimarie
5755	TAYLOR	,	Jeremiah Te Ahu	5810	MAREKO	,	Simi
5756	TOMAN	,	Arthur James	5812	ONEKAWA	,	Alan Anthony
5757	MCNEILL	,	Bradley Muirhead	5813	PAUL	,	Jenna Marie
5758	TUKUAFU	,	Siosifa	5814	POUVALU	,	Falehufanga
5759	WILLIAMS	,	Stephen Logan	5815	RAPATA	,	Dale Troiton
5760	TURNBULL	,	Wharerangi	5816	RENATA	,	Geremy Nga Puhi
5761	TURIPA	,	Waituhi	5817	TAI	,	Fabian James
5762	WAIOMIO	,	Jarden Rameka	5818	WANO	,	Stafford Whaiaipo
5763	WHEKI	,	Ariana Melissa	5819	WICHMAN	,	Valentino Tefa'atau
5764	ALOIAI	,	Saratina	5820	MASON	,	Kaharoa Ivan
5765	AUKAHA	,	Kameron	5821	BIU	,	Maciu Turagakula
5766	BORELL	,	Joshua Mathew	5822	KIM	,	Dong Hoo
5767	BRESLIN	,	Nicholas Stephen	5823	SOQETA	,	Nemia Ratu
5768	BRESLIN	,	Daniel Michael	5824	TIKOIBUA	,	Ipolito Sovu
5769	CAFFERY	,	Mitchell Nooroa	5825	SIKIVOU	,	Viliame
5770	GILBERT	,	Troy Lewis	5826	TALEI	,	Netani Edward
5771	IMMS	,	Jordan Royce	5827	NATIRI	,	Mark Ellia
5772	KAKA	,	Lewis Te Ruinga	5828	HANIPALE	,	James Peter
5774	MATAIA	,	Tyson Lui	5829	BEALE	,	Daniel
5775	MATTHEWS	,	Christopher	5830	DELAILOMALOMA,		Liuokalani
5776	MUAULU	,	Aufata	5831	KENNETT	,	ndrea Patricia
5777	MUAULU	,	Daphne Dora	5832	KIM	,	Ki-Hoon
5778	MUAULU	,	Tokoiti Taumatega	5833	KENNETT	,	Jessica Leilani
5779	PIAHANA	,	Te Maunga Tu	5834	PARK	,	Hyun-Woo
5780	ABRAHAM	,	Belsham Michael	5835	PULU	,	Siulia Fatai Hazal
5781	RUATOTO	,	Te Mahara Rua	5836	SIMONETTI	,	Augustine Leo
5782	SIULUA	,	Daniel	5837	SHARP	,	Victoria Marily
5783	TAU	,	Zak Matthew	5838	TU'UHOLOAKI	,	Pilitati Fine
5784	O'REILLY	,	Te Haurua Tanginui	5839	WHAIAPU	,	Sasha Aroha
5785	TALANOA	,	Fetuli Moeata	5840	CARDENAS	,	Carlos Esteban
5786	TALANOA	,	Mark Damien	5841	FA'ALOGO	,	Misimatoka
5787	NEUMANN	,	Alistair Whitton	5842	SIKUEA	,	John Thomas
5788	NEUMANN	,	Samuel Robert	5843	HEREMAIA	,	Dustin Haki
5789	KARAUNA	,	Te Pomane Sonny	5844	CHRISTENSEN	,	Brendan James
5790	TOMAI	,	Marvin Trevor	5845	HEREMAIA-MANAIA,		Reuben
5791	TUTENGAEHE	,	Tuhua Beau Harley	5846	ORMSBY	,	Turner John
5792	VAKALAH	,	Hiva Peaulu	5847	SOGABULE	,	Lydia Avara
5793	BECKETT	,	Nick Francis	5848	SOANE	,	Samiuela Patita
5794	BROWN	,	Raymond Keith	5849	VEA	,	Havili Satisi
5795	CASPERSEN	,	Jacob Peter	5850	TAGICAKIBAU	,	Michael Leroy
5796	CLARKE	,	Jacob Ryburn	5851	TALANOA	,	Phyllis Pasepa
5797	CLAY	,	Paul Haki	5852	RODGERS	,	Stephanie Louise
5798	COLEMAN	,	Roy Repunga	5853	VAI	,	Duane William
5799	FA	,	Isileli Peterson	5854	PALAVI	,	Mata Ane Toatepi
5800	HONEYCOMBE	,	Jamahl Mason	5855	RAILTON	,	Zachary Andrew
5801	HOUIA	,	Benjamin Nehe	5856	SVEDLUND	,	Amy Ingrid
5802	JOHNSON	,	Daley Mac William	5857	TUITUPOU	,	Rosemary Lakena
5803	KAWITI	,	Lindsay Watene	5858	ONEKAWA	,	Robert Kina



5859	MOALA	,	Paul Michael	5913	KUBUABOLA	,	Damien Brook
5860	WHITE	,	George David	5914	KUREI	,	Charlestene Tuiwai
5861	KING	,	Dillion Ulric	5915	LEPPER	,	Ashley Lauren
5862	GRIFFITHS	,	Thommas	5916	MAIHI	,	Paul Frederick
5863	LUTUI	,	Lavinia	5918	MARTIN-KAWATI,		Te Uira
5864	TE MONI-BROWN,		Te Rina	5919	MARUERA	,	Hohapata Tamati
5865	LEEF	,	Max Norman	5920	MASKELL	,	Stacey Kay
5866	POSPIECH	,	Porirua	5921	MAU	,	Rhys
5867	HURIHANGANUI,		Anaru Marcus	5922	McCAULEY-HITA,		Sheldon Apanui
5868	TEIPOARII-MAILION,		Hiro	5923	MARTIN	,	Hayden
5869	TWISS	,	Andrew James	5924	MCGEE	,	Christine Rawinia
5870	NEATON	,	Tim	5925	METCALFE	,	Jamie Edward
5871	PIERCE	,	James	5926	MOSS	,	Luke Wade
5872	KAVA	,	Raymond Walter	5927	MOTU	,	Kaeton Wade
5873	DAUGUNU	,	Ateca Vanua	5928	NABOU	,	Joep Wainiqolo
5874	DAUGUNU	,	Latileta	5929	NABURENIMARAVU,		Ratu Kaliova
5875	BUCHANAN	,	Harley Paul	5930	NEALE	,	Bodene
5876	DALY	,	Jordan Lee	5931	NEALE	,	Tobias Tuikoru
5877	DALY	,	Nathan Luke	5932	NGATA	,	Elisha
5878	KAUVALU	,	Daniel Huki	5933	BROWN	,	Terance
5879	AIONO	,	Jonathon	5934	NGATAKI	,	Tori
				5935	NICKLOES	,	Matthew Austen
				5936	ATONIO	,	Uini
				5937	HENRY	,	Mana Tuhaka
				5938	HEPI	,	Corey Remana
				5939	HEPI	,	John Peter Maera
				5940	HILL	,	Samuel Murray
				5941	HOLDEN	,	Daniel Keith Te
				5942	HURIWAKA	,	arlowe Carlo
				5943	IMMS	,	Mark Victor
				5944	JOHNSON	,	Brody Leonard
				5945	JOHNSTONE	,	Henare Motatau
				5946	PARATENE	,	Richard Taranaki
				5947	PENE	,	Heremaia George
				5948	PHILLIPS	,	Stephen
				5949	POKAITARA	,	Te Rauroha
				5950	POLE	,	Siosifa Tiofilusi
				5951	PUAMAU	,	Jone Soane
				5952	RAKENA	,	Brooke Suzanne
				5953	REWETI	,	Zena Deloris
				5954	REWIRI	,	William Nudge
				5956	RIDLEY	,	Jessica June
				5957	ROSENTHAL	,	Christina Jaqueline
				5958	SAMUSAMUVODRE,		Iliesa
				5960	SELUPE	,	Femo'uekina'ia
				5961	SELWYN	,	Mark Daivd
				5962	SEUMANUTAFU,		Amos
				5963	SHON	,	Joon-Ki
				5964	STOWERS	,	Jacob Murray
				5965	STRETCH	,	Warren Richard
				5966	SUTHERLAND	,	Christopher
				5967	TAMASESE	,	eoffrey James
				5968	TAU	,	Matthew Dennis
				5969	TAUHINU	,	Walter Foreman
Admitted in 2003							
5880	AHIO	,	Mavae				
5881	ATTWOOD	,	Jamie Lee				
5882	BATES	,	Edward Paul				
5883	BEALE	,	Benjamin Rankin				
5884	BOYD-PRIEST	,	Benjamin Adam				
5885	BRUNT	,	Matthew Theodore				
5886	BRUNT	,	Shane Terrence				
5887	CAMPBELL	,	Daniel Thomas				
5888	CASSIDY	,	Hauparua				
5889	CLARKE	,	Jacob James				
5890	CLOTWORTHY	,	Joel Samuel				
5891	COX	,	Robert				
5892	DANIELS	,	Robert Joseph				
5894	DINSDALE	,	Bonus				
5895	DURU	,	Samuela Matawalu				
5896	EDMONDS	,	Horowai				
5897	FIELD	,	Daniel Nelson				
5898	FORD	,	Margaret Rowena				
5899	FOX	,	Theo de Stoutville				
5900	GEORGE	,	Korakonui				
5901	GILBERT-CLARK	,	Holly Louise				
5902	GRAY	,	Ian Leslie				
5903	GREWE	,	Benjamin Kahoua				
5904	HAENGA	,	Penelope Jolee				
5906	HARRISON	,	Dylan Tyrone				
5907	HAURAKI	,	Michael William				
5908	JOHNSTONE	,	Tiari (Terry)				
5909	KIM	,	Ki Hong				
5910	KIRKWOOD	,	Ngawaimirangi				
5911	KOLIO	,	Simeia				
5912	KOREWHA	,	Douglas				



5970	TE MOANANUI	,	Shannon Marshall	6025	OKA-MAILE	,	Andrew Hamoni
5971	THOMAS	,	Jon Peder Dehs	6026	CLARK	,	Lindsay David
5972	TIHI - COOPER	,	Kayne Tangaroa	6027	LEVY	,	Kayne David
5973	TIPENE	,	Te Piha	6028	RAMEKA	,	Allan Hopu
5974	TOFILAU	,	Xaris	6029	WEAVING	,	Adam
5975	TUIBUA	,	Baikei Rewa	6030	STARKEY	,	James
5976	TUIBUA	,	Manini Yakamoce	6031	MANU	,	Aisea Leroy
5977	TUITUPOU	,	Rosemary Lakena	6032	POUTASI	,	Lipene Junior
5978	DAVIES	,	Joshua Jordan	6033	TANGI	,	Uma-mo Ha'ano
5979	VAKA	,	Tamoua	6034	TUPOU	,	Sefesi
5980	WALKER	,	Aleesha	6035	TIA	,	Alatasi Enoch
5981	WHAITIRI	,	Tahuropata	6036	TUKUAFU	,	Sione Langi
5982	WICHMAN	,	Marino O Teau	6037	LEA	,	Michael
5983	BROWN	,	Dominica Rebecca				
5984	BROWN	,	Victoria Kathryn		Admitted in 2004		
5985	WILSON	,	Daniel Elijah	6038	SAVAGE	,	Rawiri
5986	WILSON	,	Kodiey Kane	6039	TANIWHA	,	Pomane Maihi
5987	WOLFGRAMM	,	Albert Kolokesa	6040	TANIWHA	,	Hakaraia Sabastian
5988	WOOD	,	Joel Levi	6041	STRETCH	,	George Phillip
5989	WYNYARD	,	Dwayne Marcel	6042	ROGERS	,	Matthew
5990	MCNEILL	,	Thomas George	6043	RIDGWAY	,	Damien Kurihi
5991	WOODCOCK	,	Joshua Frank Jackie	6044	KAVA	,	Taniela
5992	FOLAU	,	Fineasi	6045	HONA	,	Wilson
5993	KALOU	,	Vakacegu	6046	HEPI	,	Brodie
5994	ERICK	,	Josephine Maria	6047	GORRIE	,	Campbell
5995	TEKULU	,	Belshazzar Gina	6048	DAVIS	,	Joshua Koromana
5996	TEKULU	,	Robert Kari	6049	CHERRINGTON-RILEY,		Vaugh
5997	MAIHI	,	Joshua	6050	BROWN	,	Jake Raumati
5998	PAKI	,	Turongo Hawaii	6051	APIATA	,	Jonah Patrick Mitai
5999	LEHA	,	Kolomako	6052	PRENTICE	,	Ardyn Orion
6000	JOHNSON	,	Casey-Lee	6053	MARSTON-TE HIRA,		Kikorangi
5933	BROWN	,	Terance	6054	RUATOTO	,	Trevor John
6001	BROWN	,	Sydney Charlene	6055	FALWASSER	,	Zyre-Lee
6002	ROMALA	,	Rokotakala Seveci	6057	FOSTER	,	Jonathan
6003	KRUSE	,	Chuck Charles	6058	WHITEFORD	,	Steven Richard
6004	MALIO	,	William	6059	LE	,	Cuong Van
6005	VULIMAICAWACI,		Taraivosa	6060	AKAU	,	Timothy
6007	POUONO	,	Timote Ofa Ki	6061	ANDREWS	,	Alex
6008	DOWLING	,	Shannon Charles	6062	APIHAI	,	Turiri Titirahi
6009	MAHONEY	,	Dillon Maurice	6063	BIDDLE	,	Jacob James
6010	RAMSAY	,	Thomas Brett	6065	CLARK	,	Raewyn
6011	AN	,	Sung-Bin	6067	DAVID	,	Ryan Jamie
6012	RAKENA	,	Daniel Raymond	6068	DEEGAN	,	James Junior
6013	MOIMOI	,	Jesse Eli-Joel	6069	INOKE	,	Sione Tupou
6014	DAIVALU	,	Adi Elenoa Galo	6070	HARVEY	,	Douglas
6015	REED	,	Nathan Walter	6071	ELIU	,	Eliu
6016	ROBINSON	,	Tabitha Rachel	6072	FAKAILOATONGA,		Mary
6017	SKIPPER	,	Hirini	6073	FAKAILOATONGA,		Matthew
6018	SINGH	,	Karan Partap	6074	FILIFE	,	ione Matealona
6019	GEE	,	Damian Matthew	6075	FONUA	,	Isimeeli Lutui
6020	BAKER	,	Kristofer Charlie	6077	KAKE	,	Wereta Errol
6022	HILL	,	Stephanie Leigh	6078	KEPU	,	Mele Maamaloa
6023	SELUPE	,	Tiofilusi	6079	LACEY	,	Anthony Rangi
6024	TUWHANGAI	,	Henare Haauii	6080	LAFOLAFO	,	Willie Ishmael



6081	LAULALA	,	Lancelot Eti	6139	MOALA	,	Michaiah Azriel
6082	LAVEMAI	,	Shaun Zachary	6140	TUINUKUAFE	,	George Zvi
6083	LEOKAVA-TAANI	,	Tupou	6141	TEISI	,	Samuela 'Iloa
6084	LILIA	,	James Johnathan	6142	ROWLANDS	,	Joshua
6085	LUTERU	,	John Patrick	6143	RAWIRI	,	Taipari Hakopa
6086	MAFILEO	,	Sione	6144	CLARKEN	,	Kaleb James
6087	MANU	,	'Aisea Leroy	6145	ANDERTON	,	Kitty-Amber
6088	MOTU	,	Jordan Raukawa	6146	RATABACACA	,	Onisivoro
6090	PAGE	,	Jamie Moana	6147	TATANA-McGREGOR,		Nathan
6091	PARK	,	Haug Yun	6148	TAYLOR	,	Nathaniel Jason
6092	PERI-ELLIOTT	,	Harry	6149	HAUNGA	,	Tevita Lotomaa
6093	PHILLIPS	,	Alaina	6150	TREVITHICK	,	Kenneth Charles
6095	QARANIVALU	,	David Schaefer	6151	TUITAVUKI	,	Doris
6096	RANGI	,	Patrick Moses Jr II	6152	LASIKE	,	Rachel Patricia
6097	RANGI	,	Peter Jack Robert	6153	LAUNGAUE	,	Sione
6098	RAVIA	,	Daniel Joseph	6154	TAVITA	,	Jade Elena
6099	ROBERTS	,	Inia Motu	6155	ANGA'AELANGI	,	Sione
6100	RUKA	,	Phoenix Anaru	6156	VAKA	,	Kisione Ngavisi
6101	SAUNDERS	,	Devon Lindsay	6157	WAQALALA	,	Sailosi
6102	SIMEON	,	Takurua Hou	6158	TOSSELL	,	Aaron Fredrick
6104	SINCLAIR	,	Billy Rex	6159	REINHARDT	,	Burt
6105	SNOWDEN	,	Joshua	6160	SIO	,	Sela
6106	STOKES	,	Rhonda	6161	WINTERS	,	Jayden Tyrone
6107	SUAESI	,	Simon Iaone	6162	TANIERE	,	Kutania Niheta
6108	SUAFO'A	,	Nuutele Junior	6163	TOM	,	Jordan William
6109	TAIPETI	,	Rangiaho	6164	HARTLEY	,	Lee Brian
6110	TALASASA	,	Benjiman Aqarao	6165	SALANOA (ATUATASI),		John Corey
6111	TATANA	,	Samuel	6166	FIFITA	,	Alec Bernard
6112	TE MOANA	,	Rapata Teira	6167	BRYERS	,	Brendon-Chadd
6113	TENANA	,	Kane Hone	6168	TAKAI	,	Rosemaria May
6114	TOKI	,	Lance Anaru Jnr	6169	TE RA	,	Major (Harry)
6115	TUAKALAU	,	Viliami Vaivalo	6170	RHIND	,	Janine Cindall
6116	TUHEKE-WADE	,	Winnie Tanita	6171	FELIUAKI SIO	,	Malia
6118	TUINUKUAFE	,	Ana Seini	6172	PRIDDLE	,	Terrence James
6119	VAKACEGU	,	Jemesa	6173	KOPU	,	Alyssia Jane
6120	WAAKA	,	William Bully	6174	STANFORD	,	Jordon Malcolm
6121	WHAITIRI	,	Hohepa	6175	FILIMOEAU	,	Semisi Tuai James
6122	WOLFGRAMM	,	Andrew Louis	6176	BRISTOWE	,	Trey De Jean
6123	YASA	,	Tevita Qasekolau	6177	MORRISON	,	Sean Michael
6124	TEKULU	,	Simas Kapi	6178	WEHI	,	Kirkpatrick Lincoln
6125	RAMSAY	,	Rayna Margaret	6179	SHOVE	,	Stephen Geoffrey
6126	TUKU'AHO	,	Sitiveni	6180	BARNS	,	Amanda Marie
6127	BOURKE	,	Dimitrius	6181	EVANS	,	Joshua Richard
6128	WALKER	,	Carlum Andrew	6182	HYDE	,	Alex Richard
6129	VULAONO	,	Ophia Merelestia	6183	TAYLOR	,	Louis Robert
6130	HARRISON	,	John Luther	6184	GILMOUR	,	Thad Peter
6131	ARMSTRONG	,	Jhovanna Daniel	6185	WATENE	,	Ari
6132	BLAKE	,	Tevita S.T.	6186	THOMPSON	,	Rawiri James
6133	BUADROMO	,	Isireli				
6134	HA'UNGA	,	Sunia Foliaki		Admitted in 2005		
6135	HARRIS	,	Te Aroha Werahi	6187	AH-COLT	,	Henry Enari
6136	HEREMAIA	,	James Aperahama	6188	AIONO	,	Steve Sofara Junior
6137	MANU	,	Kitione	6189	AKAUOLA	,	Sione
6138	MATTHEWS	,	Colin Victor	6190	ASI	,	Tiueti



6191	BARNDEN	,	Jordan Anthony	6249	PUA	,	Foki-mei-he-Afe
6192	BARNES	,	Mason Anania	6250	RATUMAITAVUKI,		Jesse Alexander
6193	CAMA	,	Tevita Vakautawale	6251	RAWIRI	,	Te Aurere
6194	MEHAU-CHRISTISON,		Junior	6252	RIEDLINGER-KAPA,		Robert
6195	CURRIE	,	Malcolm	6253	ROSENTHAL	,	Samantha
6196	DAVID	,	Reece Byron	6254	SIVIVATU	,	Alekisa
6197	DEEGAN	,	Johnny Stevie	6255	STONEHAM	,	Shaun Oscar
6198	EASTHER	,	Jeffrey Frederick	6256	TAGICAKIBAU	,	Seremaia
6199	EUKALITI	,	Sione Lavemai	6257	TALAFAAOTI	,	Price
6200	EVALU	,	Seilala	6258	SAMUELU-TALAFAAOTI,		Tiupita
6201	FAASISILA	,	Hotini Sanitesi	6259	TALILOTU	,	Metui
6202	FA'AUMU	,	Paul	6261	TAMATEA	,	Joseph Moeroa
6203	FA'AUMU	,	Uluaki Sione	6262	TANIWHA	,	Nikora Eruera
6204	FAIVA	,	Thomas	6263	TAUHINU	,	Elizabeth Dawn
6205	FEHOKO	,	Peter Siotame	6264	TAUHINU	,	Ian Matarae
6206	FELISE	,	Te Rake William	6265	TAUROA	,	Matarae Wirihana
6207	FERGUSON	,	Andrew Hiawe	6266	TAUROA	,	Rehurangi Taniora
6208	FINAU	,	Sioana Hinerangi	6267	TAYLOR	,	Sam
6209	FLETCHER-CORNELIUS,		Rata Stuart	6268	TE ANAU	,	Demiolla Kornelius
6210	FOU	,	Bodeine Tremaine	6269	TEISI	,	Ikuna
6211	FUIKEFU	,	Joseph Koloa	6270	TEISI	,	Sosiu
6212	FUNAKI	,	'Apaiaata	6272	TONGA	,	Palei 'Ofaloto
6214	GORDON	,	Allen Jamie	6273	TOSO	,	Joseph
6215	HANA	,	Carlin Michael	6275	TUITUPOU-KUTU,		Thomas
6216	HARRISON	,	Karana	6276	TUKUAFU	,	Siale
6217	HEMOPO	,	Alex Benjamine	6278	ULUFONUA	,	Sosifa Seluipepeli
6218	HEMOPO	,	Cody Ronnie	6279	ULUGIA	,	Wayne Junior
6219	HENRY	,	Timothy Niukapu	6280	VAGAI	,	Cherish Rarotonga
6220	HERBERT	,	Pikarie Herbert	6281	VAINGALO	,	Keliti
6221	HIRAWANI	,	Anthony Simon	6282	VAKA	,	Alfred Macay
6222	HOLANI	,	Matiis Lua Simon	6283	VAKA	,	Tavake 'Ivailahi
6223	HOLANI	,	William	6284	WAKA	,	Toa Hohepa Lee
6225	JOLLEY	,	Benjamin Oliver	6285	WALDEN	,	Christopher John
6226	JOLLEY	,	Rangimarie Sophia	6288	WEHI	,	Charles Rewi
6227	JONES	,	Te Au	6289	WHAREMATE	,	Daniel John
6228	KAIHAU	,	Te Uwira	6290	WILLIAMS	,	Robert Harold
6229	KINGI	,	Joseph Harawira	6291	WILSON	,	Craig Daniel Peter
6230	KOPA	,	Jerone Isaac	6292	AFOA	,	Mose
6231	KUBUABOLA	,	Tyrone Manasa	6293	BODY	,	Nathan Thomas
6232	LANGI	,	Junior Akauola	6293	BODY	,	Nathan Thomas
6233	LAULALA	,	Kirisome Rayhan	6294	ERUINI-BENNETT,		Brendon
6234	LUTUI	,	Sefesi Tanginoa	6295	FILISIONE	,	Lino
6235	MAIHI	,	Calvin Ranui	6296	FOLAU	,	Jack Nafetalai
6237	MARIU-JAMES	,	Benjamin Barry	6297	GOULTON	,	Javana Jean Troy
6238	MATIU	,	Darcy Tamati	6298	HALAI	,	Frank
6239	MAU	,	Joshua Evan	6300	LEAAETOA	,	Esau
6240	MAUROA-MOANA,		Kaipoho	6301	MALUPO	,	William Paea
6241	MCKINLEY	,	Edward	6302	MENDOZA	,	Raul Sergio
6242	NGARE	,	Jackson Tumohe	6303	MOALA	,	Siaosi Peleki
6243	NYMAN	,	Laurina Terina Teao	6304	NAI	,	Faiva
6244	O'TOOLE	,	Samuel William	6305	NELSON	,	Syra Johnda
6245	OLSEN	,	Nicholas Edward	6307	DAVIS	,	Mina Tehuia
6247	PIUTAU	,	Charles Tuipulotu	6308	JONES	,	David Aaron
6248	POLE	,	Solomon Talilotu	6309	LAVEMAI	,	Antonio Lamona



6310	PUAFISI	,	Solomone	6362	BIDDLE	,	Tamihana Te Awa
6311	TAUKOLO	,	Jack Smith	6363	BOYCE	,	Wiremu
6312	TE RURUKU	,	Tyrone Tahuri	6365	CASSIDY	,	Te Warati Mark
6313	TUORO	,	Riini Shimon	6366	DELAILOMALOMA,	Jone	
6314	AITA	,	Vinesse Violet	6367	DELEEUEW	,	Adam William
6315	AKAUOLA	,	Kingi James	6368	DUGGAN	,	Jonathan Leslie
6316	FAKAHAFUA	,	Josephine Laura	6369	FAKAILOATONGA,	Fusi Mama	
6317	LEHAULI	,	'Asaeli	6370	FERRARO	,	Stephanie
6318	MARINO	,	Waimirirangi	6371	FINAU	,	John Fe'ao
6319	TUI	,	Monson	6372	FINAU	,	Sione Vehikite
6320	POKAITARA	,	Hauarahi Teruki	6373	FINE	,	Lutui
6321	MANI	,	Tirirangi Taniwha	6374	FOTOFILI	,	Siulongolua
6322	CHRISTENSEN	,	Tipene Pani	6375	HELU	,	Samuela
6323	HEMOPO	,	Garrett Dillion Guy	6376	HEMOPO	,	Stevie-Ray Richard
6324	PANAPA	,	Hemi Gabriel	6377	HENRY	,	Matthew Thomas
6325	SOLOMON	,	Raymond George	6378	HYDE	,	Jody Anthony
6326	NACAGILEVU	,	Watesoni Felekoni	6379	JONES	,	Aneta Katarina
6327	KAUR	,	Bamandeep	6380	JONES	,	Ngaruhe
6328	MAIOHO	,	Ian K Nahulu	6381	KAKATO	,	Laiseni
6329	LINDSEY	,	Nanea Mamo	6382	KAMIRA	,	Seraphina
6330	NANISENI	,	Daniel Paul	6383	KAVA	,	Christopher
6331	STRICKLAND	,	Joshua	6384	KAVA	,	Inoke Kolo Ki Lofia
6332	STONE	,	Mahlon Kalani	6385	KERISOME	,	Tiana Lilene
6333	HAPE	,	Dempsey Chaz	6386	KIENGA	,	William Michael
6334	KANO-POHE	,	Shane	6387	KING HAZEL	,	Ngahaka
6335	TALIA	,	Graeme Dawson	6388	LATU	,	Manase Tuaeife
6336	TONGA	,	Salavia	6389	LEMON	,	Rangi Douglas
6337	EDWARDS	,	Wikitoria Moeahu	6390	LEULUAI	,	Tamati-James
6338	EZEKIELA	,	Kawailehua Anne-	6392	MAAFU	,	Lynda
6339	MATAMU	,	Otele Pulusila	6393	MAFILEO	,	Stanmoore
6340	BROMWICH	,	Conall James	6394	MAHE	,	Sione Kaliopasi Tau
6341	HALALILO	,	David Christino	6395	MANIAPOTO	,	Kale Tenaihi
6342	TUITA	,	Inoke Fononga	6396	MARINO	,	Mauri
6343	KAKA	,	Nick Hamiora	6397	MASON	,	Jordan
6344	BIDDLE	,	Maria Mihi Marino	6398	MATATIA	,	Dayne Jeffrey
6345	KAMIRA	,	Catalina	6399	MITCHELL	,	Stelian Amar
6346	SMITH	,	Joshua	6400	MORRISON	,	Dylan Bruce
6347	MATAITI	,	Teokotai	6401	NELSON	,	Tyrone Sloane
6348	TOKOTINI	,	Joshua Kariki	6402	NGAHE	,	Isileli Alofaki Keu
6349	BROOKING	,	Candice	6403	ORUPE	,	Te Pounamu
6350	THOMPSON	,	Kalolaine Emily	6404	PAUL	,	Choice Percy
6351	HOHEPA	,	John Junior	6405	POWELL	,	Walter
6352	STODDART	,	Blythe James	6406	POWELL	,	William
6353	EVERITT	,	Nathan	6407	PUAFISI	,	Makitoni Frances
6354	FONUA	,	Taniela 'Asaeli	6408	RAIKUNA	,	David Arms
				6409	RATUCOKA	,	Manoa Tuiwainikai
				6410	RIHIA	,	Crystal Te Ateha
Admitted in 2006				6411	ROPETI	,	Fagaloa
6355	ABRAHAM	,	Matiu Koronui	6412	SAKISI	,	Ivanya Rangimarie
6356	AFU	,	Alfred	6413	SELUPE	,	Sione
6357	ALIIFAALOGO	,	Sonny	6414	SIBISOPERE	,	Salumata
6358	ANDERSON	,	Karl Raphael	6415	SIOSIFA	,	Viliame 'Uhaone
6359	ASI	,	Timote	6416	TAEILOA	,	Siaosi Topui
6360	ASSEFA	,	Sara	6417	TAGICAKIBAU	,	Sireli
6361	BEAZLEY	,	Mitchell Wilson				



6418	TAGICAKIBAU	,	Vuga Wakaitolu	6474	OTI	,	Classie
6419	TAKARANGI	,	Lara Amy	6475	OLIVE	,	Sione
6420	TALIAULI	,	Fangu Fangu Mana	6476	TAHAAFE	,	Aliana Kita Nau
6421	TAONU	,	Nepia Hakuene	6477	HETARAKA	,	Kassandra
6422	TAU'AIKA	,	Mesui	6478	TAUA	,	Delamar Kihi
6424	TEKULU	,	Melanie Qilakera	6479	KAUMAVAE	,	David
6425	TO'OFOHE	,	Alipate Chaplain	6480	EDWARDS	,	Danton
6426	TUIHAANGANA	,	Taniela Tu'akoi	6481	LOSE	,	Viliani
6427	TUPOU	,	Vidar	6482	TANUVASA	,	Afa Bronson
6428	TUPUOLA	,	Mane	6483	MATENE	,	Hoani Hone
6429	UELENI	,	Saia Malileo	6484	KUMAR	,	Deon Ashwin
6430	UNU	,	Sinali	6485	TONGA	,	Paulo
6431	VAIPULU	,	Maama-oe-mo'ui	6486	KUMAR	,	Damon
6432	VAKA	,	Matthew Wesley	6487	FAULKNER	,	Taiaho Raymond
6433	VEA-WILLIAMS	,	Isikeli	6488	PRINCE	,	David Daniel
6434	VI	,	Liuaki Fungalei	6489	PERI	,	Harley Eparaima
6435	VONO	,	Tomasi	6490	AUPOURI	,	Katene Helaman
6436	WANAKORE	,	Tiare Hamuera	6491	TUPOU	,	Flinder
6437	WESTON	,	Ethan Conner	6492	CHAPMAN	,	Megan Alice
6438	KANONGATA'A	,	Tevita Fainga	6493	STEVENS	,	Maxwell Charles
6439	VEA	,	Puniloa Afu	6494	KEARNS	,	Maverick Lee
6440	FISIIAHI	,	Glen Masiva	6495	TEU	,	Musa Kefu
6441	KABANAIVALU	,	Uluilakeba	6496	TUTINI	,	Mata
6442	FOLAU	,	Sione Talaiasi	60001	PEDERSEN	,	Claire Elizabeth
6443	GRBICH	,	Conan Reihuna	6498	CHALMERS	,	David Callum
6444	HELU	,	Kalisitiane	6499	GOODWIN	,	Alexandra
6445	LILOMAIAVA	,	Christopher Randy	6500	MCARDLE	,	Kaydeen Sesilia
6446	PULU	,	Ongomai	6501	TAHAPEEHI	,	Manihera
6447	DANIELA	,	Dominique	6502	KOLOAMATANGI	,	Sitaleki Langi
6448	FINAU	,	Christopher	6503	HARRISON	,	Jay Michael Joseph
6449	JOHNSTON	,	Nalisha Vsoavora	6504	TAUFA	,	Anna-Maria
6450	LATU	,	Taniela Moi 'Ahaui	6505	PAORA	,	Lindon Wiki
6451	TAUFUI	,	Ana				
6452	TIPENE	,	Wattie Benjamin		Admitted in 2007		
6453	TONGI	,	Teisina	6506	EASTHER	,	Gregory John
6454	VAHAAKOLO	,	Siosaia Ma Vuki	6507	POUHILA	,	Joseph Jokena
6456	PIRINI	,	Harry Mitchell	6508	POUHILA	,	Keni Dylan Lisi
6457	PIRINI	,	Wiremu Karena	6509	TAI	,	Daniel Maeroa
6458	NUKU	,	Lance Potiki	6510	TAYLOR	,	Shannon Marie
6459	GOUVEIA	,	Kalihau'alaki	6511	KUREI	,	Ryan Netana Rocky
6460	PAGE-SMITH	,	Billey Jahvor	6512	ASI	,	Manusiu
6461	PEDERSEN	,	John David	6514	DELAMERE	,	Thomas Alex
6462	VEA	,	Tuifio Sione	6515	EZEKIELA	,	Mata
6463	ANDERSON	,	Melissa Jane	6516	FAIVA	,	Epalahame Uhi
6464	CORNELISSEN	,	Vinnie Antonio	6517	FANEVA	,	Piritaka Hauauru
6465	MAFILEO	,	Lawrence Lofia	6518	FINAU	,	Penittoa
6466	PULU	,	Augustine William	6519	FOLAU	,	Tuitu'u
6467	TARAWA	,	Te Mihirangi –	6522	KARANGI	,	Kaila Kamila
6468	WOLFGRAMM	,	Manase Kenneth	6523	LOVO	,	William Leveni
6469	KARAKA	,	Ngahau Uhinga	6524	LLOYD	,	Michael Joseph Jr
6470	FAATIU	,	Sam Faleono	6525	MACKENZIE	,	Timothy Jordan
6471	LAUNGAUE	,	Luseane	6526	MANASE	,	Erick Toloa
6472	LAUNGAUE	,	Tevita	6527	MANUMU'A	,	Siokatame Sitaleki
6473	LEAAETOA	,	Toni Fonuaua	6528	MATAELE	,	Siosaia Tuineau



6529	MOLIA	,	Sione Langi Joseph	6601	ARIBON	,	Travis Kekoa
6530	MARSH	,	Daniel Francis	6602	PALEFAU	,	Kaufusihema
6531	MULITALO-MALU,		Blessing	6603	RONGO-RAEA	,	James Apii
6532	NAIDU	,	Shiva Walter	6604	NGATIKAO	,	Jay-Dee Joseph Lee
6533	NIUIA	,	Ashleigh Jordan	6605	FAAUI	,	Mailefihinoa
6534	PERI	,	Israel Benjamin	6606	WHAKARURU	,	Marcullus Karahina
6535	PITCHER	,	Joshua James	6607	APOLOSI	,	Mary-Tu'ua Timala
6536	SAMPSON	,	Joseph Rangī	6609	MALIKO	,	Valentino
6537	SILA	,	Faavae	6610	RAHIPERE-MATIU,		Rocky
6538	SUIFUA	,	Christopher	6611	TUMURI	,	Jerry (Jnr)
6539	TAVA	,	Isileli	6612	TUMURI	,	Lise
6540	TAGALOA	,	Elia Auckland	6613	TUMURI	,	Terobeata
6544	TUIGAMALA	,	Misi Vaila Siona	6614	ABBOTT	,	Joshua William
6545	TUIPULOTU	,	Feleti	6615	ALAINUUESE	,	Palmerston
6546	TUPOU	,	Tevita Mafileo	6616	ALAINUUESE	,	Invercargil Ross
6547	UHI	,	Michael	6617	ALAINUUESE	,	Brian Junior Komiti
6548	UNGA	,	Ricky	6618	LATU	,	Pelenaise
6549	VAKA	,	Solomone	6619	MATALAVE	,	Kitione
6550	SMITH (APANUI),		Angel Vance	6620	TALAVOU AFUALO,		Iose Junior
6551	HAUTAPU	,	Kadin Paerou	6622	ISAAKA	,	Matthew Sam
6552	ALIIFAALOGO	,	Michael Sau	6623	MATAVESI	,	Henry
6553	FALEFEHI	,	Kulimoenga	6624	PIRINI	,	Tahana Wiki Lee
6554	HEUREA	,	Hughie George	6625	TAUFA	,	Moale
6555	MANASE	,	Saia	6626	WHAANGA	,	Bobby Te Huia
6558	FETUANI	,	Graham	6627	WHAANGA	,	Elleshia Velina
6562	ISAAKO	,	Jesse Vaiuta	6628	LAISENI	,	Jayden Ross Taufa
6563	ISAAKO	,	Jeremy Sepihiano	6629	LEMALUFAITOAGA,		Toaiva
6566	MAKUTU	,	Ratu Penijamini	6630	MOA	,	Tu'ulakomounu
6567	MANI	,	Kurt Ian Ernest	6631	COYNE	,	Jaemi
6569	NIHA	,	Te Piha Toeke	6632	LAVEMAI	,	Feaomoe Ngali
6570	PAOTAMA	,	Benjamin Dean	6633	KANONGATA'A	,	Tama'a
6571	POESE	,	William Hau	6634	TUITUPOU	,	Josef Latanoa Ki
6573	RENETI	,	Koro Ngamanu	6635	BLOOMFIELD	,	Atoni
6574	POPE	,	Simulata Mosimani	6636	MATA'AFA	,	Tautalafua
6575	ROBIN	,	Ivan Ainsworth	6637	TUPOU	,	Sitiveni Vakapuna
6578	SO'OUULA	,	Lahn Iloilo	6638	VAILEA	,	Amanaki Ofanoa
6579	STRANG	,	Czarion Te Rore	6639	KANONGATA'A	,	Charles Kaho
6580	TUIPULOTU	,	Eliesa	6640	KANONGATA'A	,	Sinalelea
6581	VAIPULU	,	Siupeli	6641	OLIVE	,	Talanoa Faleaisi
6582	VAKA	,	Taniela Tonga	6642	MATA'AFA	,	Samoa Handel
6583	YAUVOLI	,	Inoke	6643	TUPOU	,	Sisi Toutai
6584	KAIPATI	,	Benjamin Corrie	6644	MATEO	,	Otto
6585	LATU	,	Paulos Lotei Malevi	6645	WILLIAMS	,	Teratapu-Ariki
6586	LATU	,	Taniela Mahe	6646	LUNNY	,	Liam Mathew
6587	MOA	,	Michael Joseph	6647	TUFUGA	,	Hiram Kanona
6588	OTI	,	Paris Teremoana	6648	VAKA	,	Peleisione
6589	TATA	,	Garth Robert	6649	FONUA	,	Tevita Hala
6590	THOMSON	,	Marvin Peter	6650	TUPAEA	,	Mariana Michelle
6591	TONGA	,	Esafe	6651	TONGA	,	Sione Mohenoa
6593	LANGI	,	Takui Alexis	6652	O'LOUGHLIN	,	Aidan William Page
6595	TEKI	,	Michael Te Rehu	6653	FUNAKI	,	Deana Akolea
6596	VAKA	,	Samiuela	6654	TOSO	,	Joseph
6598	ALVARADO-TANNER,		Anabel	6655	RADEMACHER-TANIORA,		Joshuah
6599	UIA	,	Lava	6656	KALISOQO	,	Adi Varianisese



6657	PHILLIPS	,	Jason James	6717	NEWPORT	,	Jordan Karl
6658	KALISOQO	,	May Tabusiga	6718	PAEA	,	Antonio Phillip
6659	VEIKOSO	,	Tevita Nau	6719	PAPALI'I	,	Pene Viliamu
6660	PARURU	,	OdessaTyron	6720	PENI	,	Iosefatu
6661	KUPU	,	Sailosi Menola'o	6721	PEREIRA	,	Jeneiro Laumua
6662	PAHULU	,	Uelingatoni	6722	POLE	,	Sekonaia Junior
				6723	POPATA-EDWARDSON,		Fairmond Koro
				6724	ROBINSON	,	Joshua
				6725	ROGERS	,	Louis Shay
				6726	ROYAL	,	Roera Wiremu-Pou
				6727	RUMBLES	,	Jamie Lee John
				6728	RUSSO	,	Steven Melner
				6729	SAMATE	,	Melino
				6730	SNOWDEN	,	Peter Shanlon
				6731	SYMES	,	Hayden Hakaraia
				6732	TAITAPANUI	,	Trent Matenga
				6734	TAUFA	,	Maamalaoa
				6735	TAUSINGA	,	William Lausi'i
				6736	TAVA	,	Aisea
				6737	TE NAMU	,	Elijah Quentin
				6738	TEWHATA-COLLEY,		Coree John
				6739	TIOPIRA	,	Chimp Hoane
				6740	TOAFA	,	Fuka'eiki
				6742	TONGA	,	Benisoni Jackson
				6743	TO'OFHOE	,	Paula
				6744	TO'OTO'O	,	Anthony
				6745	TUIASOSOPO	,	Jordan Charles
				6746	TUILAGI	,	Andrew
				6748	TUKUTAU	,	Tevita Finau
				6749	TUTAPU	,	Samuels
				6750	TU'UHEAVA	,	Takalaua
				6751	UHI	,	Viliani
				6752	ULUAKIAFUA	,	Samiuela
				6753	VI	,	Epenisa
				6754	WAKELING	,	Billy Eric Ormand
				6755	WAKELING	,	Jessie Mary
				6757	WHARTON	,	Johnathan Eruera
				6759	WONG	,	Kathleen
				6760	YOUNG-MALAFU,		James Hammand
				6761	MAPUHOLA	,	Timote
				6762	HIKO	,	Tevita Ahohako
				6763	TALITUA	,	Jordan
				6764	AKURANGI	,	William Moana
				6765	PARKINSON	,	Shayleen Javal
				6766	ALBERT	,	Shylo Reece
				6767	LAVEMAI	,	Folau
				6768	NEEMIA	,	Fereti Kalahata
				6769	MCKAY-KAIO	,	Shaun Arthur
				6770	REREKURA-KAIO,		Thornton Guy
				6771	MANU	,	Taniela Siasi
				6772	MANGA	,	Sean
				6773	COOPER	,	Tame Tame
				6774	MATALAVE	,	Kalolaine Ikatonga
				6775	INOKE	,	Tevita Palemani

Admitted in 2008

6664	AHIO	,	Sosefo Sione Moa
6665	ANDREWS	,	Jeffrey Robert
6666	BAGGALEY	,	Stephen P Kere
6667	BIRCH	,	Levi
6668	BROODKOORN	,	Reece Wiremu
6669	CLAPPHAM	,	Jim Thomas
6670	COLLINS	,	Mitchell Mark
6671	CROMBIE	,	Kurtis Neal Craig
6672	DAVIES	,	Reweti Mikaere
6673	EDWARDS	,	Norman Te Rii
6674	ENEVOLDSEN	,	Ryan Eric
6675	FAIVA	,	Pati
6676	FEHOKO	,	Sitiveni
6678	FELISE	,	Delia Acadia
6679	FELISE	,	Talawhau
6682	GLASOW-GRAY	,	Reuben Elijah
6683	GREWE	,	Maamalaoa
6684	HARRISON	,	Zane Clarke
6686	HAU-HADFIELD	,	Tangaroa Eruera
6687	HAUSIA	,	Paul Fonovai
6688	HEHEPOTO	,	Sione Malakai
6690	KAIFI	,	Tu'utai Hono
6691	KAPILI	,	Lufo
6692	KERISOME	,	Israel Olehake
6693	KIDD	,	Daniel Henare
6694	KOLOAMATANGI	,	Taukiha'amea
6695	KOLUSE	,	Joseph Wilson
6696	KURISAQILA	,	Apenisa Neiori
6698	LATU	,	Thomas Fatafehi
6699	LAWRIE	,	Jonathon Leslie
6700	LEMALUFAITOAGA,		Bradford Pou Pati
6701	LEMON	,	Jimmy Awarua
6702	LEWENIQILA	,	Sereima Dibula
6703	LOPETI	,	Pea Lehai Loai
6704	LUTERU	,	Paolelei Harry
6706	MANAPORI	,	Jeriel Upsull
6707	MANUKAILEA-SAKISI,		Matakipau
6708	MANUKAU	,	Waiora Lave Lua
6709	MATENE	,	Cadence Eddie
6710	MATENE	,	Mihaka Hapati
6711	MOLIA	,	Seluini 'Akipo
6712	MURRAY	,	Charles David
6713	NAERA	,	Charles Whetu i te
6714	NAPA	,	Piltz Sean
6715	NAVABALE	,	Timoci Narumasa
6716	NEWPORT	,	Jarreau Lloyd



6776	MACKENZIE-WILSON,	Tamataia	6829	SAMANA	, Lovernia
6777	POWNCEBY	, Nicole Shavone	6831	MANASE	, Melino'ae'tau
6778	POWNCEBY	, Janelle Kimberly	6832	WILSON-TALIA	, Joshua Grant
6779	NAERA	, Ethyn Harold	6833	KING-ANTONIO	, Dominic Pio
6780	BROODKOORN	, Marcus Antony	6834	TONGA	, Makaafi Ketii
6781	HADFIELD	, Raymond James	6835	BUKATECI	, Akuila Lawani
6782	RAHARUHI	, Elric Levi	6836	CLARK	, Trey-Bodine
6783	RAHARUHI	, Otis Riperi	6837	GOMAS	, Chas Alexaner
6784	HARAWIRA	, Corey James Niao	6838	HAUNGA	, Rick Siosuia
6785	NASSAU	, Juno Lulani	6839	HUNKIN	, Alfred Tuitamai
6786	PUHIPAU	, Kahekiliokanalua	6841	LAFOLAFO	, Drummond Jordan
6787	RAVEY	, Pomaikai	6842	MCEWAN	, Jesse Eli
6788	HEREMAIA-JESSOP,	Detroit	6843	MALAFU	, Stanley Samuel
6789	MITCHELSON	, James Rangii	6844	MATAELE	, Eddie
6790	OTTON	, Chainlin David	6846	MAUSIA	, Pala'a
6791	JOHANSSON	, Sioeli Lulu	6847	TUTUILA	, John Siolaa
6792	JOHANSSON	, Sepuloni Taufaa	6848	TIMOKO	, Cypress Hirini
6793	JOHANSSON	, Viola Christina	6849	SELUPE	, Hangea Ha Pakeina
6794	FIFITA	, Alisi Seini Brae	6850	RUSSO	, Ofa Monna Marie
6795	SOAKAI	, Mapu Mei He	6851	ABRAHAM	, Margaret Ann
6796	AKAUOLA	, Tangi-He-Kelekele	6852	GADEISUVA	, Tavite Iosefo Tiko
6797	MULITALO MALU,	Fetoai	6853	HEA	, Sarah Heimoana
6798	WEBBY	, Jazmin Leigh	6854	KUMAR	, Vishal Urukeno
6799	FAASISILA	, Mele	6855	CHERRINGTON	, Bradleigh James
6800	ANDREWS	, Malcom Alfred	6856	LAULALA	, Nepo Eti
6801	KAIHE	, Kaharau	6857	WHITELAND	, Joshua Kevin
6802	OFAHENGAUE	, William Unaloto Kii	6859	LAUMEA	, Elijah Sului
6803	TUIPULOTU	, Tevita Latu	6860	MOTU'APUAKA	, Andrew Warren
6804	LAU'ESE	, Ronald Ernest	6861	COPE	, Stacey Wilhelmina
6805	FUIMAONO	, Falepolu	6862	NAI	, Sione Ketisi
6806	SALABOGI	, Taniela Tuirabe	6863	NAVABALE	, William Walter
6807	FIFITA	, Filisione Fusi Ivan	6864	MALUPO	, Isileli Nau
6808	KUTU	, Toakase	6865	PAHULU	, Shannon Lamona
6809	LIVETI	, Teuea Taua	6866	POESE	, Timothy "Olioni
6810	KELLY-GOODWIN,	Nikau	6867	PULOKA	, Tilitili Matangi
6811	HOPE	, Joel Lancelot	6868	ROGERS	, Codi Sean
6812	FIFITA	, Fatafehi Ongoo	6869	SAITTA	, Linda Victoria
6813	ASI	, Krystal Pitisi	6870	SATINI	, Sione Taipaleti
6815	TOSO	, Metusela	6871	SINCLAIR	, Daniel Steven
6816	RAMEKA	, Chad Patariki	6872	KEPA	, Joanna Ahina
6817	KIOA	, Carry Lee	6873	TAI	, Michael Taha
6818	TEMA	, Leuina Jessie	6874	TE AMOHANGA	, Shane Jimmy
6819	ITAACA	, Tautati Niiti	6875	THORMAEHLEN	, Henner
6820	SULI	, Inoke Tonga	6876	FIFITA	, Sione Mafi David
6821	SAVAGE	, Conner Ash	6877	TAUFA	, John Jack Hansen
6822	KEPA	, Te Urumini Donna	6878	TITO	, Kody Wheturangi
6823	TAUTUA'A	, John Tau	6879	TONGOTONGO	, Kasimila
			6880	BISHOP	, D'Artanein
			6881	TUI	, Navah Tino
			6883	TUSITALA	, Danny Tusitala
			6884	UNDERHILL	, Jarrod Thomas
			6885	WALTERS-JOB	, Kenneth Julian
			6886	WEBSTER	, Jerome Noa
			6888	VAKATUKU	, Samuela
Admitted in 2009					
6824	HEIGHWAY	, Allan Wire-Paani			
6825	HOWARTH	, William Jack			
6826	PAHI	, Mane (Mundy)			
6827	SAMUEL	, Aaron Ross			
6828	TE WERI (MURRAY),	Jade Paraone			



6890	MAKUTU	,	Ratu Timoci	6947	FUNAKI	,	Hamish Rasiga
6892	LIKIO	,	Finehika Fatongia	6948	HARE	,	Zoe Belina Valda
6893	FOTOFILI	,	Lavenia Sau	6949	HAVILI	,	Fokikovi Mei Vaiola
6895	MOLITIKA	,	Simote Ma'u Hoa ⁻¹	6950	HENRY	,	Henrietta Pouha
6897	ATIOLA	,	Setaleki Manu	6951	HOHAIA	,	Joshua Tainora
6898	FALEAFA	,	Tevita Tukuafu	6952	HOY	,	Timothy William
6899	WAIPOURI (GRAY),		Puawai Paula	6953	JONES	,	Farrell David
6900	LAMA	,	Anthony Norman	6954	KING-ANTONIO	,	Jason Peter Senio
6901	LAPA	,	Jack Elia	6955	KOLOMALU	,	Nofo Paea
6902	LAPA	,	Sione Fakaanaua	6956	MCGILL	,	Rhian Henare
6903	LAULALA	,	Luteru Elric	6957	MARSHALL-BARTON,		Rory Ngawhetu
6904	NOLAN	,	Donald James	6959	NEWSON	,	Trent Raymon
6905	PAYNE	,	Macantrie Joseph	6960	RAISEY	,	Lukan Albert
6906	POPE	,	Sonia Teuila	6962	SAGALA-OPA	,	Dimetr'e Koani
6907	RAUGA	,	Alekesio Ramoce	6963	SKINNER	,	Amanda
6908	ROGERS	,	Reuben Victor	6964	STREAMER	,	John Mathew
6909	TOLOA	,	Tauave	6966	TALIAULI	,	Sione Faleofa
6910	TONGA	,	Koholeti Tevita	6967	TAUAIKA	,	Tuitala
6911	TUISAVAIL	,	Tui Herman	6968	VILI	,	Daniel Charlie Paul
6912	MCGREGOR	,	Jessica Mary	6970	EYRE	,	Hakopa Pouro
6913	AUTAGAVALA	,	Rosalina Clare	6971	FAAMANU	,	Meka
6914	KAUKIREWA	,	Salaiwai	6972	NICHOLLS	,	Ngapera Lawrence
6915	LATAVAO	,	Tevita Tauveli	6973	RANGITAWA	,	Chrissy-Rae
6916	UHILA	,	Mosese	6974	APITI (SWEENEY),		Te Kaha Leslie
6917	LOLO	,	Ted Jone Michael	6975	ASAELI	,	Samiuela Tuivailala
6918	RIMENE	,	Jovann Naika	6976	FAKALANGI	,	Tangata Taane
6919	MORAHU	,	Tepana Rawiri	6978	LAWSON	,	Kendel Jonathan
6920	MATAIRAVULA	,	Heather Jean	6979	LEEF	,	Peter Kevin Samuel
6921	MORRIS-POPATA,		Ihaia Rawiri Haki	6980	LUTERU	,	Te Puia Mamaia
6922	TINETALI	,	Shalom Talalelei	6981	MAIAMA	,	Joshua Telu Tm
6924	TAVITA	,	Nathaniel Izaac	6982	MOMOISEA	,	Avea Junior
6925	ESERA	,	Phillip	6983	NGAROPO-ROTA,		Alfred Christian
6926	FUTI	,	Michael	6984	NGAROPO-ROTA,		Te Komata Matene
6927	NAHI (MINHINNICK),		Jade Te Omeka	6985	PIRINI	,	Caleb Jesse
6928	FEKITOA	,	Malakai	6986	POIHIPI-KAMETA RANGITAWA,		Benjiman
6929	PENISIMANI	,	Sitaleki T	6987	SUTHERLAND-KOREWHIA,		Zachary
6930	ALAFAPAE	,	Asafo Phillip	6988	TAIMALIE-TEMA,		Jerome Jeffery
6931	PIGGOTT	,	Nathan Anthony	6989	TANA	,	Jermaine James
6932	LOLOHEA	,	Polycarp Symarna	6991	WIHONGI	,	Te Arahi Te Whiti
6933	HILL	,	Shakeil Nellie-Ann	6992	DOGGRELL (GAMMAN),		Elizabeth
6934	HOETA	,	Paula Janine	6993	LAUMEA	,	Lara Talaiavita
6935	SKINNER	,	John	6994	MANPREET-SINGH,		Sonu
6936	GREAVES (HAKOPA),		Jenesis Eugene	6995	MATAIRAVULA	,	Penasi
6937	MALCOLM	,	Luke Honi Kahui	6996	PAHULU	,	Kolotau
6938	DAVIS	,	Jarrold Calton	6997	RIDGEWELL	,	Mark Davis Junior
6939	CUDBY	,	Kayla Sharbourne	6998	TAURERE	,	Piri Waata Ngauma
6940	KIHI	,	Lane Watene	6999	WYNYARD-TANE,		Tyran Manu Rhys
6941	WAITOHI	,	Te Ara-Kotahitanga	7000	KOHU	,	Matika
6942	MCKENNA	,	Jarna Elizabeth	7001	MOLITIKA	,	Sione
Admitted in 2010				7002	NADEN	,	Freemen Jon-Paul
6943	ASIATA	,	Laki James	7003	SIETU	,	Brandon Thomas
6944	BETHAM	,	Lacey Viliamu	7004	TAYLOR	,	Alexia
6945	FEPULEAI	,	Geneva Margret	7005	TUTUILA	,	Robbie Rapi
6946	FOTOFILI	,	Hinehina Atelangi	7006	ROCHE	,	Patrick Te Manu



			Admitted in 2011			
7008	AKI	, Samuel Hercules	7062	FAAUMU	, George William	
7009	KIOA	, Avia	7063	FOLAU	, Nathan Siva	
7010	REIHANA	, Liam Zepplin	7064	IFOPO-PULEFOLAU,	Nicholas Joachim	
7011	MAXWELL	, Nathan John	7065	HAUNGA	, Sione 'Ulufonua	
7012	TAIKI	, Ikapoti	7066	HOLANI	, Richard Werewere	
7013	RUSSELL (WOLFGRAMM),	Vincent	7067	AH-SUI	, Terrylee	
7014	TIPENE (MARSHALL),	Leroy James	7068	FONUA	, Teili Valentino	
7015	ATA	, Simione John	7071	HAFOKA	, Samuel	
7016	NAERA	, Nola Esme	7072	HARRISON	, Julius	
7017	PAHULU	, Jonathan Cameron	7073	HAVILI	, Soakimi	
7018	VAHAAKOLO	, Sione Tuuta Lelei	7074	MAILAU	, Lopeti Faupula	
7019	VAIPULU	, Kovinanite Fooo	7079	NORTH	, Harlin Keith	
7020	ALAFAPA	, Bryan Josiah	7080	PAENIU	, Faiau Hawai'i	
7021	KAUKIREWA	, Mere Moala	7081	PASA	, Tokilupe Queen	
7022	VANAVANA	, Unaisi Bridget	7083	SIU TAUFA	, Paul	
7023	KOPA	, Te Waru Te Anga	7084	TANGI	, Sekona William	
7024	CHONG GUM	, Loke	7085	TOLAI	, Si'aaiofiti	
7025	TANIELU	, Sasharon Sierra	7086	TUKUAFU	, Pupunu	
7026	BRENNA	, Uriel	7087	MISIKUPA TUIMASEVE GASU,	Tuitamana	
7027	DAVID	, Alison	7090	CIRI	, Akesa Tinai	
7028	KIVALU	, Paula Kihe Tau	7091	IKANI	, Tevita Feao Moe	
7029	TINETALI	, Evangelos Imo Neri	7092	LEMALUFAITOAGA,	Aaron Maelega	
7030	SMYTHE	, Michael Arthur	7093	MARTIN	, Lyon Tamati	
7031	BETHAM	, Corey Percy Everet	7095	PO-CHING	, Dominic Zaek	
7032	BROWN	, Esera	7096	PO-CHING	, Dylan Johnathan	
7033	DAVIDSON-BETHAM,	Zachariah Junior	7097	POPATA-EDWARDSON,	Taylor Eileen	
7034	MAFILE'O-WEHIPEIHANA,	Emil Eruiti	7098	SHELFORD-LOWRY,	Bobby Mista	
7035	RUSSELL (WOLFGRAMM),	Darcy	7099	PULOKA	, Matani	
7036	AUTAGAIA	, Patrick Tavita	7101	STEVENS	, Lexus Cruise Rawiri	
7037	HARPER	, Thearenee	7102	McLEOD	, Benjamin Ellis	
7038	KAIFI	, Loloahi	7103	RACUMU	, Petero Kolutiviti	
7039	SAMANI	, Sionetuionetoa	7104	AKURANGI	, Rayner Himona	
7040	RAUMATI	, Amani Avro	7105	AHIO	, Loko	
7041	TUAKALAU(VAKASIUOLA),	Feao	7106	HUNKIN	, Michael Aloalii	
7042	FETAOAI POLOGA,	Naverika	7107	KATIPA	, Tairakena Te Kani	
7043	NAQUA	, Lasini Sokoveti	7108	LEAAETOA	, Kautau	
7044	NAQUA	, Lusiane Sotia	7109	MANOA	, James William Jr	
7045	PEPENE	, Ihaka Adrienne	7110	MANOA	, Gilbert Dennis	
7046	SCHAAF	, Fatalupe Anna	7111	MATEKOHI	, Naki	
7047	HAUNGA	, Sepiuta	7112	POIHIPI	, Awatea Te Aka	
7049	ROBIN	, Dallas Luke	7113	TUTAPAKORE	, Shakentah Tarahi	
7050	NATHAN	, Timaru Hinemoa	7114	TONGA	, Sale	
7051	SAU	, Aisea Faingaanuku	7115	AKERIPA	, Lorenzo	
7052	PETERSEN	, Geraldine Peisi	7116	VILORIA	, Johnny	
7053	HUMBERT	, Poema Iris Tea	7117	IEREMIA-TAUA	, Dijion Jordan	
7054	TAGICAKIBAU	, William Fugawai	7118	TUI	, Samuel Michael	
7055	TOULI	, Alaimanu A J	7119	SILA	, Chris Galu	
7056	MANGU	, Shairane Credence	7120	MAKARA	, Phadon	
7057	LEAUPEPE	, Alicia Mutiatai	7121	SEKONA	, Unaloto Kiheofa	
7058	HIKI-PENE	, Richard Xavier	7122	TAYLOR	, Nirai Jim Thomas	
7059	CLARK	, Rakaati Rusty	7123	TU'AKOI	, Fipe-Taeao Finau	
7060	TONGOTONGO	, Sailosi	7124	BENJAMIN	, Peter	
7061	BEAUMONT (FRAZER),	Kieran	7125	CHOL	, Chol Majok	



7126	NABURE	,	Nimilote Ratudina	7183	LOHOLOHO	,	Ilaisa Vaoahi
7128	BOGITINI	,	Jona Senavosa	7184	FETAOAI POLOGA,		Levene
7129	INOKE	,	Eliesa Siosaia	7185	PURUA	,	Tuts Te Whare Rata
7130	INOKE	,	Tevita Palemani	7186	TIMOTI	,	William Matangaro
7131	MEEKS	,	Beau Lawrence				
7132	NAULIVOU	,	Taniela				
7133	PANAPA	,	Johnae Terina Lee	Admitted in 2012			
7134	TTUILETUFUGA-MONTGOMERY,		Iziah Sione	7187	AMITUANAI	,	Paletua Sami
7135	VEHIKITE	,	Sharlotte Naioka	7188	FEENEY	,	Dallas Robert
7136	WILMOTT	,	Tumanava Jackie	7189	FOHE	,	Sione Siale
7137	VAIPULU	,	Taua'a'	7190	MANAVAHETAU	,	Misaeli Vaka
7138	TU'UHEAVA	,	Fononga	7191	SILINU'U	,	Liu Mei'one
7139	EDMONDS	,	Wiremu Jade	7192	TAUTIAGA	,	Paul Pepa
7140	FOTOFILI	,	Pipiena Senolita	7193	MATAMU	,	Faasega
7141	MACKINNON	,	Emily-Jane	7194	BEAZLEY-PAHAU	,	Pere-Rika Mokai
7142	HOPOI	,	Charles Anfernee	7195	FIFITA	,	Tevita Tameifuan
7143	PIHO	,	Nicole Ana	7196	LAFAELE (SAUMANI),		Prince-Edward
7144	TAHA	,	Marissa Jay Potini	7197	MURRAY	,	Isaac Paora
7145	TAU'ATAINA	,	Soane Filia Tangata	7198	TUALA	,	Willie
7146	TAUNGAPEAU	,	Hone Oe Fa'efita	7199	DAVEY	,	Max Jackson
7147	TEPUTEPU	,	Tony Tremaine	7200	LATU	,	Siosaiah Josaiiah
7148	FAIVA	,	Oto Viena Hemel	7201	RUSSO	,	Ma'ata Georgina
7149	KAIVELATA	,	Michael	7202	FIFITA	,	Luana Susana
7150	AKANA	,	Jurmayn Fangupo	7204	MACKIE (BLOOMFIELD),		Richie Valentino
7151	MURRAY	,	Joseph Eruera	7205	MANDERSON	,	Dylan James
7152	PARFITT	,	Jesse Elijah James	7206	MELEISEA	,	Ivana Tualofa
7153	RAKURAKU-HOHEPA,		Claudia Irehipeti Te	7207	TAUFA	,	Paea-I-Vaiola
7154	RIHIA-NEUMANN,		Rahiri Wirimu	7208	FOTOFILI	,	Naomi
7155	SCHAUMKEL	,	Edwin Tyrone	7209	GINA	,	Vuli David
7156	TUMURI	,	Teio	7210	KUPU	,	Mesina Capriella
7157	TUMURI	,	Tiia	7211	NADEN	,	Keanu Lee-Royal
7158	ONYEKE	,	Ahannia	7212	NORMAN	,	Reece Rapine
7159	PIHO	,	Gerald	7213	TAOHO	,	Joeli-Zodiac
7160	LOVO	,	Falani Lionel	7214	HETARAKA	,	Andrew Henry
7161	MULITALO (MAILEI),		Treyvond Calvin	7215	BOCK (TAI)	,	Carlo Temete
7162	VIMAHU	,	Palu Valevale	7216	FAKAUHO	,	Maloni
7163	SCHNACKENBURG,		U'ilani	7217	MARTIN	,	Te Wairaka Niheta
7164	FAIVA	,	Falaviena Lose Lea	7218	MELVILLE	,	Jivan Lawrence
7165	TIKODUADUA	,	David Struan	7219	PAKURA	,	Matthew Lee
7166	ROBERTSON	,	Albert Laauli	7220	TAFUNA	,	Leti Christina
7167	BIDDLE	,	Wioke James	7221	HAFOKA	,	Benjimann Junior
7168	VEAINU	,	Katofokina	7222	NGATI	,	Trey Waaka Nathan
7169	VEAINU	,	Lanulangi	7223	POMPEY	,	Adam Wetere
7170	SIAFOLAU	,	Devon Sam	7224	TUTUILA	,	Millennium Malu
7171	FINAU	,	Sitiveni	7225	VEA	,	Aisake Foliaki
7174	ALOFI	,	Viliami Paea	7226	KOMENE	,	Michael Hone
7175	HENARE	,	Michael Winston	7227	ATONIO	,	Sheila
7176	COOPER	,	Kauri Wiremu	7228	GRAY	,	Cruise Tangaroa
7177	TAUFA	,	Tokilupe	7229	NEAL-PRATT	,	Jack Wilson
7178	TARAWA	,	Patrick Dennis	7230	RAWIRI	,	Robert William
7179	TOHI	,	Michael Jones	7231	TUIMAUGA	,	Jaden Lagolago
7180	TUKAKI	,	Taniora	7232	TOGIATAMA	,	Zuriel Ben
7181	LEULUSOO FAAIVIIVI,		Alefosio	7233	VATAU	,	Lemasaniai Eric
7182	TAUKOLO	,	Makaloni	7234	FALEKAONO	,	Isileli Leonardo
				7235	JOHANSSON	,	Iunisi Bayley Dickin



7236	TALAKAI	,	Joshua Poisi	7292	KEENAN	,	Carloz Xzavier
7237	TALAKAI	,	Ofaloto-Ki-Alalate	7293	MAFI	,	Vikatoa Ofa
7238	HILL	,	Liam Lachlan	7294	TALIMAO VILIAMU,		Viliamu
7239	FOTU	,	Christopher Sean	7295	EDMONDS	,	Victor Rihari
7240	JOHNSTON	,	Jonathan Te Aroha	7296	FEO	,	Hannah Malae
7241	KABOKA	,	Tenamo	7297	LANGI	,	Paula Vovole
7242	PU'EPU'EMAI ALAFA'APAE,		Joseph	7298	TA'UFO'OU	,	Akapei Latu
7243	TANGI	,	Azael Mapuhola	7299	TONGOTONGO	,	Lavinia 'Alavina
7244	TANGI	,	Vaisingano David	7300	FETAOAI POLOGA,		Pati David
7245	TANGI	,	John Wiford Junior	7301	KALAVI	,	Victoria Leti
7246	NEEMIA	,	Lene Don-Oscar	7302	MAILE	,	Nehusita Lesieli
7247	KNOWLES-BARBER,		Cameron Duane	7303	MAILE	,	Katinia Kalolaine
7248	KULA	,	Fine	7304	MOALA	,	David Samuel
7249	LAWSON	,	Kobe Polagi Savii	7305	TU'UTA	,	Roystin Matrin
7250	ROUT	,	Logan Peter	7306	RAMEKA	,	Charm Frank
7251	TUTU'ILA	,	Fatai Nu'uhiva Leni	7307	FA'ASISILA	,	Isikeli
7252	VA'ATIULOA	,	John Jason	7308	LEPA	,	Cameron John
7253	TANA	,	Denim Norton	7309	TAMOUA	,	Lolosiolo Peuishra
7255	KAUTAI	,	Fisilau Fe'ofa'aki	7310	TAUFA	,	Taani Fetongi
7256	LAUI	,	Fatai Ika Junior	7311	LAFILILO	,	Faapale
7257	MOLITIKA	,	Sione Maama	7312	LUA	,	Mele-ofa-he-lotu
7258	TIMAKATA	,	Sapai Moana Luisa	7313	MARTIN	,	Cruz Arei
7259	MOTUSAGA	,	Delci Sam	7314	MOIMOI	,	Soteila Yale
7261	AKURANGI	,	Marley Hemoata	7315	WOLFGRAMM	,	Paul Tavake
7262	TONGA	,	Sione Fatafehi	7316	HOLANI	,	Leonaitasi
7263	ADAMS	,	Callum John	7317	LAUAKI	,	Toakase
7264	ADAMS	,	Jarred James	7318	POWELL-MCNAMARA,		Liam Thomas
7265	CHONG	,	Joshua	7319	MOLITIKA	,	Katiani Sitiveni
7266	BROWN	,	Hohaia Wati Tama	7320	FINAU	,	Samiuela Moala
7267	BABBINGTON-RATIMA,		Quentin Kincaide	7321	TAGICAKIBAU	,	Vikatoria Savelaca
7268	PALUSA	,	Malia Makalita	7322	KAUFUSI	,	Atunaisa Juniour
7269	TEPUTEPU	,	Kepueli Alamein	7323	KIBBLEWHITE	,	Raphael
7270	SIA	,	Allen	7324	MINCHAM	,	James Robert
7271	CAMPBELL	,	Joel Douglas	7325	HOHEPA	,	Te Hura Damon
7272	HAUNGA	,	Hingano	7326	POA	,	Tamaihengia
7273	HENWOOD	,	Nikita	7327	DENNY	,	Taine Bailey David
7274	KULA	,	Pauli	7328	SIA	,	Analisa Amelia
7275	PAOVALE	,	Roi Ueta Alister	7329	HUNWICK	,	Kyran Chey
7276	TAFITI	,	James	7330	UNASA	,	Reuben Emanuel
7277	TOESE	,	Sulu	7331	TUMURI	,	Veronica Nanu
7278	TUIMALEALIFANO,		Justin	7332	RIMON	,	Montaake
7279	TUIMALEALIFANO,		Falefitu	7333	KALEKALE	,	Edward Kauvaka
7280	KAIFI	,	Muimui	7334	KELIVAI	,	Vili Melaula
7281	HAUTAU-KAIFI	,	Kanolotoa	7335	KOLOAMATANGI,		Sione
7282	HUKEHUKE	,	Sione Sau Faupula	7336	VAENUKU	,	Nigel 'Eva Kieneio
7283	STEWART	,	Vakaua Aitken	7337	MAFI	,	David Christmas
7284	ASOMUA	,	Fuifatu	Admitted in 2013			
7285	ASOMUA	,	Suetena	7338	ANDERSON	,	Liam Mervyn
7286	UNUWAI (TAARE),		Betty	7343	KUBUABOLA	,	Isikeli Boginivalu
7287	PAUL	,	Tremaine Taiawhio	7346	VAIAKU	,	Nikola
7288	PUAMAU	,	Funaki Taipaleti	7347	TOLOA	,	Evaola Nisiata
7289	TAYLOR	,	Jazz Daddy	7348	O'CONNOR-LILO,		Harlem Henry
7290	DOO-WRIGHT	,	Sterling J Kaye	7349	JOHNSON	,	Brendon Quintin
7291	CAMPBELL	,	Mackenzie Bruce	7352	SIO	,	Siosifa Pesalili



7355	TUPOU	,	Tevita	7417	KAU	,	Viliame Pokei Loae
7356	FIFITA	,	Kauala	7418	PO-CHING	,	Darrel Robert
7357	KADAVU	,	Tekivu	7419	STEWART	,	Jarmen
7358	WHARAWHARA	,	Cairns Tainui	7420	WALDEN	,	Jordan Levi
7359	LYFORD	,	Degan Leslie	7421	LATAI	,	Clinton Sosaia
7361	SAVE	,	Emeline	7422	LATAI	,	Ma Papalangi
7362	CEREI	,	Emmanuel	7423	PURU	,	Whare Kupa
7363	FA'AFILI	,	Fa'afili Thirstle	7424	SIA	,	Christian
7364	FOHE	,	Sivihiva	7425	SINAVE	,	Foleni
7365	CHURCH	,	Trey Terere	7426	ABRAHAM	,	Robert Alexander
7367	KAUFONONGA	,	Pasilio	7428	FAITALA	,	Xavier Christian
7368	LEAUPEPE	,	Peter	7429	SAU	,	Finau Tauveli
7370	PALELEI	,	Kalapu "I Lotoa	7430	FONUUA	,	Lotolua Uanipelea
7372	TAUFA	,	Mosese Kaipulea	7431	FONUUA	,	Sosiuua Havea
7374	TEMA	,	Leuatea-Alo Fraser	7432	LILLO	,	Saito Sililoto Eisner
7375	KALEKALE	,	Matthew	7433	NOEMA	,	Noah Maui
7376	LEULUAIALII	,	PJ Anthony	7434	LATU	,	Toni Silavesi Uaafe
7377	PERETTI	,	Mateo	7435	DAVIES	,	Jordan Celine
7378	KALOUDRUETI	,	Luke	7436	KOLOAMATANGI	,	Naulivou
7379	LATU	,	Sinele Sakopo	7437	UHI	,	Jayne Siale Avaui
7380	MILLS	,	Martin Archer	7438	ROSE	,	Luana Kahu
7381	FONOHAMA	,	Sosaia 'Ofa He Siu	7439	MOKOI	,	Lutoviko Line
7382	TALI	,	Alfred Finau	7440	HIGGS	,	Anjon Malietoa
7383	TALI	,	Erik Crimson	7441	METZLER	,	Zyar Richard
7384	HAFOKA	,	Papani-'a e-Tau	7442	TAVAGA	,	Sereima Ronikai
7385	HAVILI	,	Samuella	7443	KAKALA	,	Soane Oto'ota
7386	SEVE (Emelio)	,	Regina Immaculate	7444	DOWNE	,	Lucille Rosa-Bella
7387	WARNER	,	Blair Adam	7445	MAFI	,	Lavinia Siale
7388	AHOKOVI	,	Hawaii Unaloto He	7446	TU'IPULOTU	,	Sione Houpi
7389	NICHOLSON	,	Mia-Jaye	7447	OWEN	,	Rene James
7390	TUALA	,	Tommy-James Isiah	7448	PUAMAU	,	Leotisia Iuniti
7391	VAA'I	,	Tupou Paea'i	7449	UNDERWOOD	,	Isaac Sevanaia
7392	WITHERS	,	Kieran Luke	7450	HAFOKA	,	Ilavalu
7395	TUCKER	,	Brent David	7451	HAFOKA	,	Steven
7396	LAWRENCE	,	Ronan-Cian	7452	INOKE	,	Le'ota
7397	SNOOK	,	Bronson Dray	7453	MANASE	,	Thomas Saiti
7399	CHURCH	,	Joshua Benjamin	7455	LOLOHEA FUNAKI,		Tapu-Ke Fakaanga
7400	PAPUNI	,	Karwyn-Reginald	7456	MAAFU	,	Malupo Lupe O
7401	SUE	,	Tauave Rodney	7457	NANISENI	,	Christopher Kalavi
7402	TAUMATEINE	,	Morris Joel	7458	SANALIO	,	Ponifasio
7403	TAUMATEINE	,	Jonathan Archie	7459	SANALIO	,	Sione
7404	TUPOU	,	Viliami	7460	TU'AEFE LANGI	,	Aisea
7405	FALE'OFA	,	William Sitani	7461	BARNETT-RANGIRANGI,		Rawiri Caesar
7406	LAVAKA	,	Maylalani	7462	MAFILEO	,	Tevita Tangata'o
7407	BENADIE	,	Juan	7463	PALETU'A	,	Sione Api
7408	HAFOKA	,	Sione Pule Junior	7464	TUPU	,	Robin Zackariel
7409	KAMA	,	Savenaca Vosa	7465	KURAEM	,	Daniel
7410	KIOA	,	Semisi Finau Fisi	7466	TAUFA	,	Hopoate Semisi
7411	NELSON	,	Jimmy Lee	7467	VAKALAHU	,	Penitoo
7412	REIHANA	,	Nirvana Jerry La-	7468	TE AMO	,	Gene Duane
7413	SULUVALE-RIWAKA,		Tana	7469	JOHANSSON	,	Darren Anthony
7414	ALLENDER	,	Bailey Owen	7471	ELKINGTON	,	Keliko
7415	BETHAM	,	Jordan David	7472	LANGI	,	Sosiuua 'Okalani
7416	JOHANSSON	,	Desmond Jr Dickin	7473	FALE (VEAINU)	,	Imisi Tonu Mate-o-



7474	MAFI	,	Lopeti	7533	PUAFOLAU	,	Shawn
7475	VEAINU	,	Maka	7534	SAMATE	,	Amanaki
7476	FAINU	,	Sevele	7535	FILIOSI-FIFITA	,	Sione
7477	TUIPULOTU	,	Lavinia Tangakina	7536	NANAI-FAIVA	,	Faigame
7478	RIPATA	,	Hollie Grace	7537	PALUSA	,	Pelenaise
7479	VEA	,	Emanuele Lui	7538	PALUSA	,	Leka
7480	TEMA-SOFELE	,	Demascus	7539	SELWYN	,	Aidan
7481	TEMA	,	Stephen Tavai Jr	7540	INSLEY	,	Kurtis
7482	OFISA	,	Tamotu Poleki Jnr	7541	TWIDLE	,	Josh
7483	GUTSCHLAG (DUDSON),		Samuel	7543	TANIERE	,	Irirangi
7484	MANUOFETOA	,	Saimone	7544	ADIMIN	,	Morris
7485	GIFFORD-KARA	,	Tawhiri Kalayna	7545	VAITOHU	,	Teu
7486	MAFILE'O	,	Maka Koloa	7546	VAITOHU	,	Louina
7487	PICKERY	,	Maximillian	7547	TELE'A	,	Jordan
7488	TUIFUA	,	Valatasi	7548	HONEMAU	,	Semisi
				7549	SAKISI	,	Isileli
				7550	STEWART	,	Jade
				7551	TAUMATEINE	,	Jon
				7552	SENITULI	,	Steven
				7553	PASIKALA	,	Tevita
				7554	LUATUA	,	Robert
				7555	COCKER	,	James
				7556	LEAFA LEMALU	,	Ailepata
				7557	KOKIRI	,	Sydney
				7558	COOK	,	Joshua
				7559	NGATAKI	,	Tuahuroa
				7560	HAVEA	,	Kisepi
				7561	HAVEA	,	Tu'akoi
				7562	TEISI	,	Tala
				7563	PINEKI	,	Asa
				7564	TONGA	,	Jaydon
				7565	SAVAIINAEA	,	France
				7566	CLARE	,	Taylor
				7567	TAKAI	,	Sione
				7568	TAVO	,	Siope
				7570	KERESOMA	,	Louisa
				7571	FELETI	,	Lima
				7572	UNGA	,	Rueben
				7573	FA'ASISILA	,	Semisi
				7574	VAKA	,	Sekope
				7575	LEMALU NOFOAIGA,		Barry
				7576	TAUMOEFOLAU	,	James
				7577	TAANI	,	Sione
				7578	HERITAGE	,	Jack
				7579	AFANO MOLI SEGI,		Wendy
				7580	KAUMAVAE	,	Samuela
				7581	TALI	,	Mark
				7582	TOKI	,	Sofaia
				7583	FIELD	,	Jazz
				7584	FA'AVESI	,	Sione
				7585	TAIMALIE-TEMA	,	Glen-Renee
				7586	SEVE	,	Holly
				7587	HA'UNGA	,	Samiuela
				7588	POMPEY	,	William

Admitted in 2014

7492	FIFITA	,	Lilieta
7493	KENDALL-STEPHENS,		Kayden
7494	BEACH	,	Taane
7495	CHAN FOUNG	,	Kevin
7496	GREGORY	,	Devin
7497	KANERI	,	St8
7500	OFA	,	Simione
7501	RANGI	,	Diego
7502	TELEFONI	,	Tu'a
7504	VAKAUTA	,	Eneasi
7505	BOVORO	,	Christian
7506	FOHE	,	Tevita
7507	LOVO	,	Talesi
7508	NAITEITEI	,	Thomasa
7509	NAUA	,	Folauhola
7510	PITA	,	Tevita
7511	SANALIO	,	Petelo
7512	SCOTT	,	Jack
7513	TALAILEVA	,	Anaua
7514	TAMEIFUNA	,	Elijah
7516	TUPAEA	,	Larenz
7517	TULIAKIONO	,	Sione
7518	TUPOU	,	Iteni
7519	TUPU	,	Ropeti
7520	CHURCH	,	Jeremy
7521	VEA	,	Mapuna
7522	AH-YEN	,	Nelvid
7523	TOLOMAKI-TANAKI,		Be'aux-Dene
7524	FRENCH	,	Sebastian
7525	TUTUILA	,	Blue
7526	FINAU	,	Angamaopo
7527	VAHAAKOLO-DUNCAN,		Kereama
7528	WILLIAMS	,	Reece
7529	JULIAN	,	Nena
7530	FAIUMU-TASI	,	Erwin
7531	LUTUI	,	Sione
7532	SEAU	,	Junior



7589	TANGI	,	David	15011	HAKEAI	,	Hala
7590	PRESCOTT	,	Taniela	15012	HARRY	,	Ruka
7591	TUPOU	,	Daniel	15013	HAVEA	,	Lo'amanu
7592	SEFESI	,	Nevile	15014	HETA-HADFIELD	,	Rj
7593	VEHIKITE	,	Savelina	15015	IKAVUKA	,	Kalolaine
7594	AHOLELEI	,	Suliasi	15016	KAUFUSI	,	Fatai
7595	TAUSINGA	,	Abraham	15017	KOPIA	,	Kaleb
7596	TAUSINGA	,	Henry	15018	LATU	,	Byron
7597	TAUFA	,	Setelo	15019	LATU	,	Siosifa
7598	HALAUAFU	,	Wina	15020	LEAUPEPE	,	Nicholas
7599	SOULIYADETH	,	Ty	15021	LEI SAM	,	Marcellus
7600	HOLANI	,	Finau	15022	LOHOLOHO	,	Jimon
7601	HOHAIA	,	Harmony	15023	LUBARA	,	John
7602	WILSON	,	Tito	15024	MAHE	,	Joshua
7604	TONGOTONGO	,	Abraham	15025	MAKA	,	Toni
7605	TONGOTONGO	,	Kefu	15026	MATAELE	,	Tonga
7606	SEUMANU	,	Lemmy	15027	MCCALLUM	,	Hamiora
7607	LEWIS	,	Brenna	15028	MOALA	,	John
7608	VEA	,	Owen	15029	MORTENSEN	,	D'Cody
7609	GRAHAM	,	Remi	15030	MURRAY	,	Neve
7610	FUKOFUKA	,	Lua	15031	OFA	,	Tevita
7611	TAEFU	,	Tai	15032	PASIKALA	,	Patimosi
7612	OFAHENGAUE	,	Ileini	15033	PEPLER	,	Heinrich
7613	LI	,	Vasiti	15034	PERI	,	Charleigh
7614	LATU	,	Oscar	15035	PO-CHING	,	Darren
7615	JOHANSSON	,	Xavier	15036	POINGA	,	Hoani
7616	HAVEA	,	Huufi	15037	POMPEY	,	Kaylan
7617	TAKOTOHIWI	,	Stephen Koroheke	15038	POPATA	,	Dawson
7618	PAKI-TE WHATA	,	Enua	15039	PUA	,	Sione
7619	FUKOFUKA	,	Hausia	15040	PULU	,	Siaosi
7620	AFOA	,	Josephina	15041	SAKISI	,	Sakisi
7621	MOA	,	Kepu	15042	SAVAGE	,	Sean
7622	FUNGALEI	,	Liuaki	15043	SCHAAF	,	Siosaia
7623	LEAUPEPETELE	,	Michaela Rose	15044	SCHWENKE CHAMBERS,		Elijah
7624	EDMONDS	,	Saraela Kahu	15045	SEUMANU	,	Alofa
7625	SIO	,	Siosifa	15047	TAFOLO	,	Chris
7626	VILI	,	Daniel	15048	TALIA'ULI	,	Salote
7627	REREMOANA	,	Annie	15049	TAUFA	,	Nela

From the beginning of 2015 a new electronic admissions register utilizes a 5 digit code beginning with the year of admission.

Admitted in 2015

15001	AFEAKI	,	Alex	15055	LEMALU	,	Junior
15002	AFEAKI	,	James	15056	TONGOTONGO	,	Loni
15003	APAI	,	Nela	15057	TU'UTA	,	Nathaneal
15004	BREWSTER	,	Peni	15058	TUFUGA	,	Emmanuel
15005	BRYAN	,	Tairone	15059	TUIASOSOPO	,	Peter
15006	CEREI	,	Viliame	15060	TUIKABA	,	Nina
15007	EWE	,	Jailan	15061	TUTUILA	,	Taniela
15008	FISIAHI	,	Fotu	15062	UNASA	,	Xavier
15009	FOLAU	,	Winston	15063	UNU	,	Amieki
15010	GOLDFINCH	,	Jayden	15064	VAKA	,	Fe'ao
				15065	VERCOE-AOINA	,	Oriana



15066	VERCOE-AOINA ,	Amaani	15121	TAUPAKI ,	Taliti
15068	WATSON ,	Laryssa	15122	WOLFGRAMM ,	Duke
15069	WONG ,	Maile	15123	WOLFGRAMM ,	Peter
15070	AH-SUI ,	Tristan	15124	WOLFGRAMM ,	Leilani
15071	ANTONIO ,	Antonio	15125	TASMANIA ,	Adaline
15072	FAKAVAI ,	Latu	15126	HETA ,	Carlos
15073	MOLITIKA ,	Maama	15127	NGAUAMO ,	Tevita
15074	LOVO ,	Jonathan	15128	AHOLELEI ,	Nioso
15075	TOKIMUA-TAREI ,	Christian	15129	AHOLELEI ,	Lio
15076	TUPOU ,	'Akapei	15130	AHOLELEI ,	Waikato
15077	FEKAU ,	Taniela	15131	BREWSTER ,	Bella
15078	HAU ,	Jamie	15132	FAIFAIESE ,	Mauola
15079	LIAVA'A ,	Tame	15133	METE ,	Paora
15080	LIAVA'A ,	Cecilia	15134	SEVE ,	Martin
15081	KELLY-GOODWIN,	Liam	15135	LAVENDER ,	Tom
15082	ORMSBY ,	Wharekauri	15136	KARAKA ,	Tyrel
15083	PIHEMA ,	Rameka	15137	NASILA ,	Nicholas
15084	TAVITA-MILA ,	Talavou	15138	TUIPALA ,	Sharon
15085	VAKA ,	Taua	15139	FAIVA ,	Chantelle
15086	DINGLEY-HARWOOD,	Lashan			
15087	MANUOPANGAI ,	Solomone			
15088	CASSIDY ,	Wiremu	Admitted in 2016		
15089	ALE ,	Tom	16001	AMITUANAI ,	Mutiatele
15090	TOLUTA'U ,	Itomi	16002	APELU ,	Ethan
15091	TOLUTA'U ,	Darren	16003	ASAUA ,	Tui
15092	JOHANSSON ,	Viliami	16004	BEACH ,	Victor
15093	BABBINGTON-RATIMA,	Maxemus	16005	BIDDLE ,	Dawson
15094	FOLIAKI ,	Kalatiola	16006	BOGITINI ,	Joeli
15095	STEWART ,	Nora	16007	FAIVA ,	Sikipeni
15096	LUAMANU ,	Nathan	16008	FAKAUHO ,	Aisea
15097	PALU ,	Melenaite	16009	FINAU ,	Lua
15098	MAKAMOEAFI ,	Sunia	16010	HAFOKA ,	Alisi
15099	CIRIKIWAI ,	Filipe	16011	HAFOKA ,	Koliniasi
15100	PUAMAU ,	Una	16012	HAFOKA ,	Penitusi
15101	VAKAMEILALO ,	Maryanne	16013	HALAPIO ,	Anataulaki
15102	AKANA ,	Jurmayn	16014	HONEMAU ,	Edward
15103	MANASE ,	Thor	16015	KAILEA ,	Lina
15104	AHOLELEI ,	Tevita	16016	KAILEA ,	Sepeti
15105	ALBERT ,	Montell	16017	KARI ,	Grace
15106	HELU ,	Nafetalai	16018	KERETI ,	Darryl
15107	LIAVA'A ,	David	16019	KIOLE ,	Eliejar
15108	SINCLAIR ,	Anthony	16020	KOKA ,	Jack
15109	LASI ,	Aubrey	16021	LAVEMAI ,	Paula
15110	PASIKALA ,	Mosese	16022	LEWER ,	Ngarimu
15111	LALAH I ,	Sepeti	16023	MALUPO ,	Anaheti
15112	LU'AU ,	Matiu	16024	MANAIA ,	Richard
15113	POLOGA ,	Sam	16025	MANASE ,	Leka
15114	LALAH I ,	Siueli	16026	MANU ,	Kirstein
15115	VEA ,	Similai	16027	MAPUHOLA ,	Telly
15116	LEAVAI ,	Damien	16028	MAYNARD ,	Jean-Eve
15117	TAUFA ,	Kitione	16029	MCGHEE ,	Ana
15118	SAUKURU ,	Mesa	16030	MCNABB ,	Zeon
15119	NAEA ,	Junior	16031	MCSHEFFREY ,	Calais
15120	TUITEA ,	Christopher	16032	NABULI ,	Ben
			16033	NANSEN ,	Madeline



16034	NELSON	,	Hami	16093	KEREKERE POPATA,	Johnny
16035	NELSON	,	Rangimaria	16094	POPATA ,	Ihaia
16036	NGALUAFA	,	Viliami	16095	POPATA ,	Jacob
16037	NGAMU MACKEY,		Blake	16096	LAUTAIMI	, Holani
16038	ORMSBY	,	Arana	16097	KULI	, Vili
16039	OSGOOD	,	Douglys	16098	HEMOPO	, Kimi
16040	PADDY	,	Mahu	16099	SENICEVA	, Jone
16041	PATI	,	Jerry	16100	OTUKOLO	, Tomasi
16042	POUTOA	,	Miller	16101	PAEA	, Lepolo
16043	POUTOA	,	Siulala	16102	LEMANU	, Vila
16044	PUAMAU	,	Ilaisaane	16103	WOLFGRAM	, Alfred
16046	RATIMA	,	Levi	16104	REWA	, Lovey
16047	RATU	,	Jope	16106	LALAH	, Melape
16048	RIHIA	,	Hine	16107	EMERSON	, Auryana
16049	ROGOIMURI	,	Josh	16108	KAILEA	, Charlie
16050	ROKOBULI	,	Viliame	16109	SIA	, Exodus
16051	RYDER	,	Rodger	16110	WATTS	, Gene
16053	SIKAHELE	,	Vaka	16111	MAFI	, Nusi
16054	SYMONS RIPIA	,	Deche	16112	AZUMENDI	, Ander
16055	TAUFA	,	Misiotei	16113	OUDON	, Baptiste
16056	TAUFA	,	Morgan-Belle	16115	TOFILAU	, Letizia
16057	TAUFA	,	Rachael	16116	TOGIATAMA	, Gabrielle
16058	TAUPAKI	,	Chrisanna	16117	TELEA	, Chance
16059	TEIHO	,	Mercedz	16118	SAADI	, Abdul
16060	TEISI	,	Esther	16119	PANAPASA	, Lydia
16061	TIERNEY	,	Ocean	16120	LAM SAM	, Elza
16062	TOAISI	,	Junior	16121	RICHARDSON	, Amber
16063	TUPOU	,	William	16122	KATA	, Sione
16064	TU'UTA	,	Siosia			
16065	ULUAKI'AFUA	,	Kulaea		Admitted in 2017	
16066	VAKA	,	Heilala	17002	AFIMEIMOUNGA,	Donny
16067	VEA	,	Tali	17003	AILOI	, TJ
16068	WALLACE	,	Terina	17004	ANDERSON	, Tama
16069	HIKU	,	Jayden	17005	ANITONI	, Siasoi
16072	RUDOLPH	,	Jason	17006	ARIA	, Aria
16073	SMYTHE	,	Caitlyn	17007	AUTUFUGA HEREMAIA,	Ualesi
16074	FAANUNU	,	Amanaki	17008	BAILEY-PAHULU	, Maui
16075	SETEFANO	,	Mone	17009	BANKS	, TJ
16076	SIALE	,	Mavae	17011	BULAMAIBAU	, Nakula
16077	SMYTHE	,	Beatrice	17012	BULI	, David
16078	TAUA	,	Charvance	17014	COWAN	, Te Aotuhia
16079	TUTUJILA	,	Melelua	17015	EASTHOPE	, Peter
16080	KAIVELATA	,	Kauvaka	17016	FARANI FAAPOI	, Sianalai
16081	MALAFU	,	Lolita	17017	FEHOKO	, Fasi
16082	SAUMANI	,	Paris	17018	FEILOAKITAU	, Kali
16083	NANSEN	,	Devine	17019	FEKAU	, Sifa
16085	KAUFUSI	,	Romeo	17020	FINAU	, Albert
16086	MAIAMA	,	Daniel	17021	FISIIAHI	, Mone
16087	TARAI	,	Emma	17022	FOLAUMOELOA	, JD
16088	MAFI	,	Anthony	17023	FOTOFILI	, Peli
16089	FUNAKI	,	Sam	17024	GAYNER	, Anthony
16090	TAINUI	,	Oliver	17025	GOROGO	, Bradley
16091	TALI	,	Sam	17026	GRAHAM	, Emyr
16092	FALEKAONO	,	Liona	17027	HAFOKA	, Moala



17029	JONES	,	Campbell	17085	TONGOTONGO	,	Esther
17030	KAIRUA	,	Tatem	17086	TU'IFUA	,	Mele
17031	KILIFI	,	Faalifu	17087	TUAITI	,	Thomas
17032	KOKA	,	Loti	17088	TUIPULOTU	,	Sateki
17033	LATU	,	Tevita	17089	TUISUVA	,	Viliame
17034	LAWRENCE	,	Grayson	17090	TUKUAFU	,	Kaleb
17035	LEMALU	,	Soolua	17091	TUKUAFU	,	Kayle
17036	LEOTA	,	Nathanael	17092	TUMATA	,	Sinova
17037	LOMU	,	Liukatau	17093	TUPAEA-THOMSEN,		Bernard
17038	MA'OE	,	Jordan	17094	TUPOU	,	Soni
17039	MAKASINI	,	Soane	17095	TUSIANE	,	Tommy
17040	MAKONI	,	Paula	17096	TUTU'ILA	,	Raymond
17041	MATAIRAVULA	,	Seruwai	17097	VAENO	,	Sili
17043	MAUSIA	,	Sione	17099	VAKA	,	Leititia
17044	MCHATTAN	,	Tyrese	17100	VAKAFA	,	Lupe
17045	MOALA	,	Sione	17101	VEA	,	Jayne
17046	MORTENSEN	,	Semisi	17102	VUKI	,	Amini
17047	MULLER	,	Luki	17103	WALLACE LEMON,		Ocean
17048	MULLER	,	Michael	17104	YOMAN	,	Arnold
17049	NAIQARA	,	Saula	17105	TUFUNGA	,	Mesake
17050	NANSEN	,	Melva	17106	LIAVA'A	,	David
17051	NANSEN	,	Vaaimalae	17107	KAIVELATA	,	Popua
17052	NASMITH	,	Adam	17108	TOUTAI	,	Sione
17053	MATHEWS-NGAUMA,		Raiha	17109	AHOLELEI	,	Sylvia
17054	ORMSBY	,	Nevaeh	17110	AHOLELEI	,	Soana
17055	ORMSBY	,	Nga Tai	17111	KULI	,	Joe
17056	PERI	,	Spring Lily	17112	FAKAVAI	,	Ilaisa
17057	POESE	,	Tavake	17113	GREY	,	Ethan
17058	POLE	,	Jeremiah	17114	TONGALEA	,	Dallas
17059	PUA'AVASE	,	D'Jazirhae	17115	KAMOTO VUNA	,	Harvey
17060	PUAMAU	,	Uaiselee	17116	HENRY	,	Rena
17061	PULU	,	Sitaleki	17117	LOTO'ANIU	,	Kiveni
17062	QARANIVALU	,	Graciela	17118	TAUFA	,	Tevita
17063	RAIKOTI	,	Josaia	17119	SAUMALU	,	Tui
17064	RAIKOTI	,	Sainimere	17120	TAIKAPURUA ROGERS,		Marara
17065	RATU	,	Sulu	17121	STANAWAY	,	Allan
17066	ROBERTSON	,	Hori	17122	LAWRENCE	,	Ioane
17067	SILI	,	Victoria	17123	FOLAUMOELOA	,	Kimi
17068	SIMMONS	,	Teagan	17124	LIAVA'A	,	Junior
17069	STEVENSON	,	Kees	17125	HARRIS	,	Legend
17070	STUSKY	,	Harmony	17126	RAASS	,	Elenoa
17072	TAINUI	,	Jaxon	17127	JESSOP	,	Navarre
17073	TALIAI	,	Fatongia	17128	MALUPO	,	Lopeti
17074	TAMEPO	,	Maiah	17129	CHESLEY	,	Haritua
17075	TAU	,	Sima	17130	MAVAEGA	,	Paul
17076	TAU	,	Uilima	17132	IOSEFA	,	Jacob
17077	TAU	,	Teua	17133	VULAONO	,	Alisi
17078	TAUFA	,	Andre-James	17134	MOANA	,	Jaye
17079	TAUFA	,	Malakai	17135	ROKENI	,	Aneria
17080	TELEFONI	,	Simione	17136	WILSON	,	Jackson
17081	TEUTAU	,	Sione	17137	WILSON	,	Rihari
17082	TIERNEY	,	Rahiri	17138	FA'ASISILA	,	Maunga
17083	TOAISI	,	Sivao	17139	MURRAY	,	Seth
17084	TOLUTA'U	,	Junior	17141	LEOTA	,	Gabriel



17142	TOLUTA'U	,	Pelenaise	18049	NEWSON-ADAMS,	Callum
17143	GABRIEL	,	Rhys	18050	NGAPERA	Kayden
17144	TONGA	,	Jaydon	18051	NGARAE	Tawera
17145	THOMPSON	,	Lyrik	18052	NGATAKI	Te Wai Arani
17147	BROPHY	,	Troy	18053	OFA	Musie
17148	RICKARD	,	Rex	18054	OLTACHES	Kira
17149	AHOLELEI	,	Viliami	18055	OPETI	Bridget
17150	FINAU	,	Meleseini	18056	OTUHIVA	Ellahzane
				18057	PAEA	Christian
				18058	PATI	Caleb
				18059	PEREZ-RUPENI	Tamiano
				18060	POINGA	Christopher
				18062	REPIA	Shane
				18063	RIPIA-SYMONS	Nathan
				18064	RITOVA	Alexanda
				18065	ROYAL	Teia
				18066	SAMUEL	ManuAriki
				18067	SEFATU	Edward
				18068	SEFATU	Leighton
				18069	SETITAIA	Thomas
				18070	SOLOMON	Brian
				18071	TALAMAI	Nauvai
				18072	TALIAI	Samiuela
				18073	TAUFA	Uatesoni
				18074	TAULA	Manulua
				18075	TAUPO	Dakota
				18076	TE KANI	Jesse
				18077	TOIA	Viena
				18078	TUPOU	Kauvaha-He-Ofa
				18079	TUPOU	Penisimani
				18080	TUPOU	Tineleti
				18081	UHATAFE	Armstrong
				18082	VAENO	Lute
				18084	VOSALEVU	Adriu
				18085	VUKI	Hepisipa
				18086	WEBSTER	Curtys
				18087	WICHMAN-RAIROA,	Romatt
				18088	WIGLEY	Troy
				18089	WIHONGI	Kawai
				18090	WILSON	Joseph
				18091	WILSON	Sylas
				18092	WINTERBURN	Jaeson
				18093	YAUVOLI	Christopher
				18095	MATA'UTULIKI	Christopher
				18096	SAVAGE-HIGHNAM,	Cruz
				18097	MAPUSUA-LOTAKI,	Taniela
				18098	KINGI	Cace
				18099	TAUELANGI	Ahivao
				18101	MANU	Joshua
				18103	TAEPA KIHII	Rico
				18104	NIKO	David
				18105	AKERIPA	William
				18106	RUSH	Keenan
				18107	FAITALA	Samsara
Admitted 2018						
18001	AH-SUI	,	Taulemautiasina			
18002	AHOLELEI	,	Maria			
18003	AHOLELEI	,	Ngatuvai			
18004	ALENE	,	Jayden			
18005	'ALOUA	,	Oscar			
18006	AMITUANAI	,	Lonise			
18007	AMOHANGA	,	Te Maire			
18008	ASAUA	,	Tafao			
18009	CAVEY	,	Blake			
18010	CAVEY	,	Mitchell			
18011	FALEKAONO	,	Siosuia			
18012	FIFITA	,	Sebastian			
18013	FONO	,	Sione			
18014	GABRIEL	,	Camryn			
18016	HANA	,	Kurtis			
18017	HANARA	,	Cain			
18018	HARPER-ADAMS,		Grace			
18019	HARRIS	,	Dhay-Mon			
18020	HAYMAN	,	Te Heruika			
18021	HEKE	,	Raymond			
18022	HENRY	,	Tramayne			
18023	HETA	,	Selwyn			
18024	IKIUA	,	Lilly			
18025	JUDD	,	Pelekata			
18026	KEENAN	,	Travis			
18027	KEREOPA	,	Tyson			
18028	KHAN	,	Jenny			
18029	KING	,	Arami			
18030	KINIKINI	,	Talifolaukovi			
18031	KIRISOME	,	Tusitala			
18032	KOKA	,	Tupou			
18033	KOLOAMATANGI	,	Silila			
18034	KOROI	,	Christine			
18035	LAM SAM	,	David			
18036	LATAIMAUMI	,	Amelia			
18037	LEEF KOIA	,	Osheanna			
18038	LELEIFI	,	'Ilaise			
18039	LEPAIO	,	Sioeli			
18040	LOLAKA	,	Mani			
18041	LUTERU FAALOGO,		Luteru			
18042	MAFI	,	Fahaivalu			
18043	MALUPO	,	John			
18044	MALUPO	,	Samuel			
18045	NGATAKI	,	Awhinatia			



18112	KORO	,	Dennis	19029	KAHI	,	Timata
18113	AFIMEIMOUNGA,		Nishi	19030	KAMA	,	David
18114	NGAHEU	,	Hamiora	19031	KATA	,	Joshua
18115	PENI	,	Velvesi	19032	KIRKWOOD	,	Ngaio
18116	FAKAVAI	,	Mateaki	19033	LACANIVALU	,	Ruveni
18117	TU'IMOALA	,	Alfonso	19034	LAISENI	,	Makatongiahetau
18118	PAKI-LAM	,	Kezia	19035	LAM-SAM	,	Dhroux
18119	LOLOHEA SAITI	,	Margaret	19036	LETOA LEE-HANG,		Emmanuel
18120	POHIVA	,	Kelvin	19037	LOTAKI	,	Dorian
18121	TUIPULOTU	,	Siosuia	19038	LUMUNI	,	Osea
18122	GREY	,	Juztyce	19039	MA'U HINKES	,	Apai
18123	TUITAVUKI	,	Theresa	19040	MAKIHA	,	Kauri
18124	TUITAVUKI	,	Susitina	19041	MATAROA	,	Lyndin
18125	FAKASI'I'EIKI	,	Sione	19042	MATARORIA	,	Riley
18126	TONGOTONGO	,	Folauhola	19043	MATENE	,	Jordon
18127	MAILANGI	,	Wezley	19044	MINHINNICK NEW,		Carlos
18128	LEPA	,	Mary	19045	NICHOLAS	,	Albert
18129	SEFATU	,	Gloryan	19046	OFA	,	Lese
18130	MANSON	,	Oliva	19047	OTUHIVA	,	John-Paul
18131	AFIMEIMOUNGA,		Pupungatoa	19048	PALUSA	,	Selisio
18133	TUIA-PEMERIKA	,	Jack	19049	POLAND	,	Bomani
18134	NASAVU	,	Epineri	19050	POLAND	,	Gypsy
18135	NASAVU	,	Penijamini	19051	POLAND	,	Samara
18136	BULAMAIBAU	,	Edward	19052	POLE	,	James
18137	KOROITUKANA	,	Lanieta	19053	POTINI-POROA	,	Jerome
18138	VEA	,	Sulia	19054	POWELL	,	Liam
				19055	PRISK	,	Liam
				19056	PUAFISI	,	Moses
				19057	PURUA	,	Ocean
				19058	RATU	,	Adi
				19059	RICHARDS	,	Thomas
				19060	SCHUSTER	,	Lemuelu
				19061	SETITAIA	,	William
				19062	SINGH	,	Neha
				19063	STEPHENS	,	Peri
				19064	TAEPA-KIHI	,	Genevieve
				19065	TAFITI	,	Rakaihikuroa
				19066	TAIA	,	Florence
				19067	TATAUA	,	Telika
				19068	TAUHARA-CLARK,		Karangarua
				19069	TAUHARA-CLARK,		Kingston
				19070	TAUHARA-CLARK,		Tekotahiotaiportu
				19071	TAUPAKI	,	Melenaite
				19072	TE PUIA-AFOA	,	Camryn
				19073	TOGIATAMA	,	Warren-Tui
				19074	TOKARAH	,	Quaylin
				19076	TUIFUA	,	'Ofa Fakalelu Ki Petani
				19077	TUIPALA	,	Rosaline
				19078	TUISUVA	,	Sekove
				19079	TUPOU	,	Yohann
				19080	TURNER	,	Wayne
				19081	UNASA	,	Sara
				19082	VAHAI	,	Sola
				19083	VAKA	,	Roine
Admitted 2019							
19002	ADAMSON	,	Benita				
19003	AFIMEIMOUNGA,		Joseph				
19004	ALE	,	Viliame				
19005	ARIA	,	Usaia				
19006	ASHBY	,	Biani				
19007	ASHBY	,	Xen				
19008	BATIRI	,	Akaripa				
19009	BIDMEAD	,	Reon				
19010	BOGITINI	,	Semesa				
19011	BUKE	,	Seru				
19013	ESERA	,	Lenn				
19014	FAAVELA	,	Faamasino				
19015	FAITALA	,	D'Artagnan				
19016	FAIZ	,	Apisai				
19017	FALEKAONO	,	Kelepi				
19018	FEHOKO	,	Soane				
19019	FEILOAKITAU	,	Tevita				
19020	FIFITA	,	Falo				
19021	FINAU	,	Malumalu				
19022	FISIIAHI	,	Kalisi-Pakiamala				
19023	FONOAIA	,	Jacob				
19024	FUTI	,	Anne-Marie				
19025	GREENER	,	Angel				
19026	HAURUA	,	Liam				
19027	HOLGATE	,	Carlos				
19028	JOHANSSON	,	Ernest				



19084	VATUWALIWALI ,	Seini	20024	FOTU ,	Kaukauloka
19085	VAVE ,	Viliame	20025	HAGAITOA HARRISON,	Kasey
19086	VEA ,	Tonga	20027	HAUSIA ,	Masi
19087	VUKOVICH ,	Caleb	20028	HAVEA ,	Sosaia
19088	WATERS ,	Calix	20029	HEKE ,	Zanol
19089	WEBSTER ,	Constance	20031	INOKE ,	Joshua
19090	WILLIAMS ,	Ned	20032	INOKE ,	Maria
19091	TAUNGA ,	Samuel	20033	KAOKAO ,	Mharsal
19092	LEMANU ,	Cassidy	20034	KARA ,	Kaleb
19093	RILEY ,	Tatyana	20035	KARIBULE ,	Marvella
19094	TANGI ,	Xelestial	20036	KAVA ,	Elaona
19095	WILLIAMS ,	Mikaylar	20037	KEMP ,	Manaia
19096	UTUPO ,	Ioritana	20038	KILIFI ,	Marlena
19097	POESE ,	Joseah	20039	KING ,	Savenaca
19098	FIFITA ,	Viliami	20040	KIRISOME ,	Seth
19099	TELEFONI ,	Iveni	20041	KIRKWOOD ,	Rori
19100	TAUMATEINE ,	Joey	20042	KOPELANI ,	Nevaeh
19101	TONGE ,	Jasmine	20043	KORA ,	Rua
19102	TAUFA ,	Seini	20044	LEAUPEPE ,	Cohen
19103	DERENALAGI ,	Aporosa	20045	LEEF KOIA ,	Chazidy
19104	MA'U HINKES ,	Epalahame	20046	LENTNER ,	Luke
19105	TAYLOR ,	Ohineuri	20047	LIGAVATU ,	Rosie
19106	KULI ,	Pita	20048	LINO ,	Saimone
19107	CARSON-WALKER,	Keana-Marie	20049	LIU ,	Tevita
19108	DUCIVAKI ,	Michelle	20050	LIUFAU ,	Stanley
19109	REWA ,	Chayce	20051	MAILE ,	Uncle-Demi
19110	SUVEINAKAMA ,	Tawanavanua	20052	MATTHEWS-RUNGA,	Carter
19111	PURUTO ,	Adam	20053	MOLITIKA ,	Kalafi
19112	JONES ,	Letticia (BOT Staff)	20054	NAIQARA Vuniani	
19113	VEA ,	Tanela	20055	NANOVO ,	'Ofa
			20056	NANSEN ,	Tracey
			20057	NASILA ,	Phoebe
			20058	NAUARABOTA ,	Jope
			20059	NAVUNICAGI ,	Adi Repeka
			20060	OLAGO ,	Malachi
			20061	OLIVE ,	Sione
			20062	OPETAIA TOBY ,	Pain
			20063	ORMSBY ,	Caroline
			20064	OTUHIVA ,	Legacy
			20065	PAEA ,	Christopher
			20067	PAHULU ,	Suli
			20068	PAITAI ,	Layson
			20069	PAITAI ,	Sariyah
			20070	PENI VAI ,	Fagatele
			20071	POPATA ,	Tamahui
			20072	POPE ,	Viliami
			20073	RABICI ,	Roko
			20074	RAMA ,	Caprice
			20076	RATCLIFFE ,	Tamaya
			20077	ROKODI ,	Savati
			20078	SAKI ,	Jacob
			20079	SAKISI ,	Mele
			20080	SEARLE ,	Kaide
			20081	SU'A ,	Luke
Admitted 2020					
20001	ADAMS ,	Ana			
20002	AFIMEIMOUNGA,	Malia			
20003	ALE ,	Kolo			
20004	AMITUANAI ,	Tausisi			
20005	AUTUFUGA-HEREMAIA,	Marcel			
20006	BALEICAKAU ,	Zach			
20007	BAULEKA ,	Pauliasi			
20008	BECKETT ,	Mafua			
20009	BOURNE ,	Suana			
20010	BROKENSHIRE ,	Kegan			
20011	CAGIMAIVUNA ,	Pita			
20012	CHOWDHURY ,	Iwa			
20013	COLLINS ,	Kolini			
20014	DAVIS ,	Shyah			
20015	DOLAND ,	Jaidyn			
20016	EDMONDS ,	Alana			
20017	FEBRUARY ,	Adam			
20018	FEILOAKI ,	Latu			
20019	FIELD ,	Victor			
20021	FILIVAO ,	Peila			
20022	FONO ,	Fili			
20023	FOTU ,	Houma			



20082	TAEILOA	,	George	20105	TUIPALA	,	Ishe
20083	TAFEA	,	Paula	20106	TULI	,	Iosia
20084	TAGOAI	,	Tarzan	20107	TUPOU	,	Sitani
20085	TAIA	,	Nikora	20108	TUPOU	,	Tomasi
20086	TAIMALIE TEMA,		Praise	20109	TURAGABECI	,	Nunia
20087	TALI	,	Andrew	20110	UHATAFE	,	David
20088	TALIAI	,	Tevita	20111	UNASA	,	Ioane
20089	TAMEIFUNA	,	Benjamin	20112	VAKA	,	Haukinima
20090	TANGA	,	Tori	20113	VAKAUTA	,	George
20091	TANGA	,	Trinity	20114	VAO	,	Sione
20092	TAU	,	Milise	20115	VOSALEVU	,	Samuel
20093	TAUFA	,	Vika	20116	WILLIAMS	,	Reginald
20094	TAUFA BOGUN	,	Sihoiakimi	20117	NGAUE	,	Taniela
20095	TAVIR	,	Kevin	20118	TEREI	,	Keisha
20096	TE NAMU	,	Giovanni	20119	FAKAPULIA	,	'Eneasi
20097	TE PUIA-AFOA	,	Isaac	20120	SMALL	,	Andrew
20098	TEARII	,	Tanelia	20121	VERCOE-AOINA	,	Amaani-James
20099	TEIHO	,	Graecyn	20122	TAIMIKOVI	,	Isileli
20100	TOIA	,	Lexington	20123	PIHAMA	,	Connah
20101	TOMA-LEMALU	,	Robert	20124	TAUMOEPEAU	,	Victor
20102	TOMU	,	Billy	20125	AHOLELEI	,	Metuisela
20103	TOMU	,	Viliami	20126	MAFI	,	Petilisa
20104	TUATAGALOA	,	Dallan	20127	PAKI	,	Pehirangi

Memories

(by Chas. H. Harding in the 1925 School Magazine)

- | | |
|--|--|
| <p>1. Peal out, ye Bells!
Ring on! Ring on!
How good it feels,
To bear your song</p> <p>2. Mem'ries flood back,
Of bygone years,
And slowly track
Past joys and fears.</p> <p>3. Back to the days
Of life at school:
Here the mind stays,
To think awhile.</p> <p>4. How good those times
With fun and sport!
Those pealing chimes</p> | <p>Bring back this thought.</p> <p>5. We think of friends,
of long ago;
Though onward trends,
Toll hit tears flow.</p> <p>6. Tears! Bitter tears,
For dear ones gone,
Where are no fears
Eternal home.</p> <p>7. But why so sad
Where all is joy?
Live! And be glad
Like blithesome boy.</p> |
|--|--|



My recollections of life at Wesley Preparatory School during 1941 to 1943⁴

When the College buildings and farm were taken over for military purposes in August 1941 the Preparatory School was opened in the Harding Estate house⁵ on the slopes of Mount Wellington with Mr R.C. Clark as Principal and Head Teacher.

The roll, of about 12 boys, if my memory is correct, was comprised of primary school pupils from the Pacific Islands or those who could not be cared for by their New Zealand families. The school was run along similar lines to a small country school with several class levels and was taught by Mr Clark and I believe a lady teacher whose name I cannot recall. Mr Clark was still in charge of the Paerata facilities. Most of the roll were primary school boys but I recall two of secondary level. School was run along the normal course of 9am to 3pm, or thereabouts, and a short prep period in the early evening. I recall a short Church service on Sunday followed by a letter writing session.

The very large two storied house provided accommodation for the boys, the Clark family, and a small domestic staff. There was a space for bathroom and a recreation area. The schoolroom was at a slightly higher level and was reached up a short concrete staircase. Mrs Clark acted as Matron and controlled the domestic side of the school, such as meals, laundry, health etc.

There was a 'work roster' to cover such activities as sweeping the drive.

The surrounding area was somewhat mixed land use. Immediately in front, that is East, was the railway station (Mt Wellington, I think), the American Army base (Camp Bunn) and beyond that an area of market gardens, and in the distance we could see Point England. To the left, that is North, was a rocky and scrubby area that is today Stonefields and the Netball Centre. The only building of note in this area was the Knox Home. To the South, and in the distance, was the little settlement of Panmure with a Hotel, a shop or two and some houses.

Among activities, other than schoolwork there were long walks to Point England and around the few roads in the area. These walks were lead by the two secondary age boys. Of course the frequent scaling of the Mountain itself were accomplished on many occasions. Some American servicemen taught us the elementary skills of American Football and on a few occasions gifted us some candy.

In general my memories are of a happy time at Mt Wellington, but I must admit my recollections are somewhat vague and indistinct. Please remember that at this stage I was only 7 to 9 years old, with parents in Fiji, and a younger brother to lookout for⁶. I returned to Paerata in 1944 to complete my schooling, leaving at the end of 1949.

⁴ Ian Wiseman, admitted Wesley College, Paerata 1940, aged 8; admitted Prep School 1942, enrolment # 19; admitted Wesley Wesley College, Paerata 1944, enrolment # 51. Parents lived in Fiji. Ian recalls being called to the Principal's Office to have the situation explained following Japan entering the war on 7 December 1941.

⁵ Accessed off Homestead Drive, Mt Wellington.

⁶ Phillip Wiseman, admitted Wesley College, Paerata 1940, aged 6; admitted Prep School 1942, enrolment # 20; admitted Wesley College, Paerata 1945 enrolment # 87



BACK ROW: P. McK. SOWDEN, A.D. BROWN, G.L. HARRIS, D St J. KNOTT, P.T.S. FINLAYSON, B.N. GUNN, J.G. BAKER,
R.J. AUGUST, R.B. SIMS.

MIDDLE ROW: J.C.H. TENNANT, S.A. DOMINIC, C.H. ETHERINGTON, A.F. SEKELY, D.J. PEEBLES, MR A.B. CARTER,
MR W.E.V. LOWE, MRS LOWE, W. HARRIS, J.W.N. HUNTER, L.W. SIMPSON, P. DE LOREE, A.W. STOREY.

FRONT ROW: B.G. HADFIELD, B.J. SOUTHON, D.R.C. CLARKE, S. T. KILISIMASI, T.P. FLETCHER, S.P. WILLIAMS,
B.P. HAMMOND, A.R. CALVERT, A.F.S. STUBBS, F.A. KEREOPA, P.A. FARMER,

**WESLEY PREPARATORY SCHOOL
THIRD TERM, 1949**

My recollections of life at Wesley Preparatory School during 1947 to 1950

Warwick Harris

Unfortunately, Wesley Preparatory School did not have an annual school magazine like that of the Wesley College Collegian. I have written this to fill some of the gaps in the short history of the school. My brother Danie, now deceased, enrolled at the preparatory school in 1943 and at the College in 1947.

The notes I write are intended to build on those of Ian Wiseman shown above. Much of the physical environment of Wesley Preparatory School that he describes remained as they were in the years from 1947 to 1950 when I was a pupil there.

Before going to Wesley Prep I had spent my first year at the rural school at Taupaki, north of Auckland. There was no school uniform and we were barefooted and well-adjusted to running to and from school without shoes along gravel roads. I mention this as one my first recollections of Prep School is having to dress in a uniform and the difficulty I had in putting on shoes particularly tying up shoe laces.

By 1947 the school roll had grown to 30 primary school boys who were there for a variety of reason. Mr R.C. Clark resigned at the end of that year and was replaced by Mr W.E.V. Lowe who came from a career in the navy. It could be said that as Principal he "ran a tight ship" and our attendance at the school was well organized. This was balanced by the care and interest his wife and female domestic staff gave to the boys. This care was very important for the boys, who separated from home environments and often homesick after school holidays, benefitted from the mothering care they gave. There was a young female teacher (name not recalled) in my first years at the school and Mr A.B. Carter was there as a teacher in later years.



The large house, described by Ian Wiseman, which I know as Harding House, was full to capacity, including dormitories for thirty boys, accommodation for Mr and Mrs Lowe, the school office, kitchen, dining room, and bathrooms and likely a laundry at the back of the house. We were well fed, and well-groomed and dressed, as attested by the school photo of 1949 and an earlier year not dated. Behind the house along a path skirting the slope of Mt Wellington there was a cottage that accommodated domestic staff, but I do not recall any of them being accommodated in the main house.

Ian Wiseman describes the classroom being upslope from the house. If I recall correctly, I think by the time I was there, there were two classrooms, one an old small narrow classroom in behind a long water reservoir capped by a corrugated iron roof (providing water pressure for the house?) and a more modern classroom higher up the slope.

By the time I was at the school the American servicemen had all returned home but the landscape around the School, as described by Ian Wiseman, remained rural. There was a long drive way up to Harding House bordered by walls built of volcanic rock and trees to make an avenue. This ended in a circular turnaround, and at the right as you viewed the front of the house, there was an area for parking cars, and if I remember correctly, a garage and/or a shed for tools and a workshop.

On the upslope from the driveway there was lawn and ornamental trees and shrubs and these merged into a small area of bush and also an area covered by scrub. It is the wattle scrub that I especially remember as on one occasion, after an altercation with Mrs Lowe, I hid myself in an area of the wattle scrub. After I calmed down I picked a bunch of wattle flowers and took it to her as an apology and a peace offering. She accepted the flowers graciously but said she could not take them inside because of the superstition that taking wattle inside was a harbinger of bad luck!

Continuing above the fenced off area of the garden were the grazed slopes of Maungarei/Mt Wellington, the largest and youngest of Auckland volcanic scoria cones. Food storage pits and levelled terrace house sites of former occupation by Maori as a Pa were conspicuous. Maungarei has three small craters, and spreading northwards from the mountain were lava fields. From the House we had full view of active quarrying by "Steam Shovels" by Winstones and of the area now covered by houses of the Stonefields housing development and industrial buildings. In our free time we were able to roam the Mountain and the lava fields as natural playgrounds and likely gained knowledge of geology and natural history from these excursions.

To the right just before entering the end of the driveway there was access down slope to a flatter basin area at the bottom. This was used an area for overwintering by one of the circuses that travelled New Zealand at the time. If I remember correctly this was Sole Brother's Circus. We enjoyed interacting with the circus staff looking after the animals, and I particularly remember the elephants. I do not remember there being lions there. Likely they were kept in a more secure location away from the temptation of consuming small boys!

During the time at the school a small hall with a stage was built half way down the slope. One of the boys had a sledge with room for a passenger, so sliding down the slope and hauling the sledge back up hill again was an enjoyable pastime.

The school lacked a flat area large enough for a sportsground. I do remember playing cricket with the required bats, pads, ball, and wickets. I retain a memory of Mac Herewini, who in later life was an All Black, showing remarkably agile ability as wicket keeper. Another memory is of a boy who had a remarkable ability to avoid being tackled by any of the boys on the field, but had not learnt the objective of dotting down the ball at a specified end of the playing field.

The small number of pupils limited interaction with other schools. I remember visits to Dilworths and Monte Cecelia for sport and cultural activities and being sent to Kings School to sit a scholarship exam for assisted entrance to Kings College. Not being keen to go to that College I made sure that I avoided the possibility by my response to the interview and the exam.

It did not help when Kings School boys also taking the exam subjected me to ridicule and subjected me to their



amusement when I put mayonnaise on the pudding offered at lunchtime instead of custard. It happened to be my first encounter with salad dressing!

A regular event was going to Sunday School at Remuera Methodist Church. I can not recall how we got to and from there except from time to time we were taken home by parishioners for Sunday lunch and then brought back to school by them. We were given money for the collection at the Sunday School. I well remember singing "Dropping, dropping pennies, every one for Jesus, he shall have them all" at collection time.

Two special excursions I remember that were organized by the Lowes were school visits to Motutapu Island on a small naval vessel (with a gun mounted on its bow) and to a Solent Flying boat at the TEAL base at Mechanics Bay, Auckland Harbour.

I am certain that Mr and Mrs Lowe strove to improve the School and its standards. Two of the very few material mementoes that survive from my time at Wesley Preparatory School are an indication of this. One is the silver teaspoons given to boys at the end of their time at the school. These carry the shield with the three crowns but are without the scroll "Fide Litteris Labore". The other is the commendation on the book that I was given at the School prize giving at the end of 1948. The book was Daniel Defoe's Robinson Crusoe, and gives the signature of Mr Lowe and his BA qualification.

It would have been a great disappointment to the Lowes when the School was closed at the end of 1951 on the basis that it was not financially viable. An increase of the numbers on the roll, and an improvement of the facilities to support this increase probably requiring a move to a different location, would have been needed to establish financial viability. As indicated by information listed by the NZ Navy Museum at Torpedo Bay Auckland (see below). Mr Lowe returned to the navy and later went to Wellington to a position in the navy there.

W.LOWE 1941

Lieutenant W.E.V. Lowe was the Education Officer at *Ngapona* in the 1950s that was credited by the NZ Naval Board for success of the CNR scheme at *Ngapona*.

I suggest that it would be appropriate to include in the Wesley Register of Principals:

Mr W E V Lowe , BA, (Wesley Preparatory School 1947-1951).

Also, the teacher Mr A. B. Carter and others whose names can be found.

Also, Mrs Lowe to be included in the listing of Matrons.

With more than 70 years on since I started at Wesley Preparatory School much of my time there is forgotten or events not remembered. It would be good if others remain from that time also record their memories of the school and make corrections to what I have written.

Warwick Harris

19 July 2019



SECTION III

The Wesley Training College Trust Board

BOARD OF GOVERNORS AND STAFF

The Wesley Training College Trust Board was instituted by Act of Parliament in 1911, and was formed to take over the functions of the former Native Education Trust and the Wesley College Executive Committee. Its function is to administer the affairs of the Trust under the general control and supervision of the Conference.

Right through the years from 1845 to the present day, the College has remained true to the original concepts of the purpose of the institution, i.e. to provide the best possible schooling for Maori and Island pupils to provide instruction in the tenets of the Christian religion as an integral part of this schooling and to assist in the preparation of pupils who may later seek ordination to the Ministry.

Over the years, the College has had to adjust itself to various winds of change from both the secular and the religious quarters, but has succeeded in doing so without being unfaithful to the original aims and without losing autonomy in the management of internal affairs. The most notable adjustments in recent years were made at the time of the move from Three Kings to Paerata.

At this time, it was decided to follow the policy of providing for European as well as for Maori and Island students. It was felt that coeducation of the Maori and European in the ratio of roughly one to two would result in benefits for both and would help to prepare the Maori pupil in a more realistic environment for later adult life in a community where Europeans far outnumbered the Maori people. In addition to enable the school to extend its advantages while still remaining economically viable, it was decided to charge moderate fees to all who can afford to pay them. These two changes in policy are in accordance with the provisions of the Trust and their administrative expression rests with the judgement of the Board and of Conference.

The following is a list of all who have served on the Board of Governors since the school was transferred from Three Kings to Paerata seventy years ago.

Worthy of especial mention, are the fine record of service given by three generations of the Caughey and Winstone families: first, Mr. Andrew C. Caughey (1892 – 1929): then three of his six sons, Mr. Hugh P. R. Caughey (1922-1928), J. Marsden Caughey (1929), and Mr. J. Stuart Caughey (1934-1981), and now continued by the present members, Mr. Brian K. Caughey who joined the Board in 1966 (son of Mr. Hugh P. R. Caughey). The Winstone family have likewise served for three generation. Mr. Geo. Winstone Snr (1830-1932) was the founder of the firm of Winstones Ltd.: Mr. Geo. Winstone Jnr (1922-1934) was one of his sons and Mr. Arthur M. Winstone (1952-add date), is a son of Mr. Geo. Winstone Jnr was Chairman of the Farm Committee (1961-1977).

Members of the Board

From		Until
1889	Mr. S. J. Ambury	1929
1892	Mr. Andrew C. Caughey	1929
1892	Mr. T. Clark	1940
1904	Mr. J. Veale	1939
1913	Sir Joseph Stanton, KB, LLB	1963
1922	Mr. T. B. Arthur	1923
1922	Rev. George Bond	1930
1922	Mr. Hugh. P.R. Caughey	1928
1922	Dr. C.H. Laws, BA, DD	1941
1922	Mr. W.E. Lewisham	1924
1922	Rev. J.H. Lochore	1924



1922	Rev. J.H. Simmonds	1923
1922	Rev. W. A. Sinclair	1940
1922	Mr. W.S. Stone	1931
1922	Mr. G. Winstone (Jnr)	1934
1922	Mr. J. W. Wiseman	1932
1924	Rev. E. Drake	1930
1924	Mr. A. Trenwith	1927
1925	Mr. J.W. Shakelford, JP	1933
1926	Rev. A. J. Seamer	1941
1927	Professor H. Belshaw, MA, PhD	1934
1927	Mr. J.W. Court	1928
1928	Mr. W. J. Holdsworth	1929
1929	Mr. J. Tyler	1952
1930	Mr. W. Anthony	1941
1930	Mr. R Hames	1937
1931	Mr. J.J. Boyce	1940
1931	Mr. W. H. Cocker, BA, LLB	1937
1931	Rev. Dr. H. Ranston, MA, LittD	1935
1932	Rev. A.H. Scrivin	1969
1932	Mr. A. W. Westney	1960
1934	Mr. Rushton	1968
1934	Mr. A.C.A. Sexton, LLM	1968
1935	Mr. J. Stuart Caughey	1971
1935	Mr. J. Stuart Caughey	1981
1937	Rev. G.I. Laurensen, CBE	1983
1937	Mr. A. W. Westney	1964
1938	Rev. F. Copeland	1941
1939	Mr. A. Best	1945
1939	Mr. J. T Bryant	1954
1939	Mr. E. H. Burton, LLB	1946
1940	Rev. Dr. H. Ranston, MA, LittD	1950
1943	Mr. W. E. Burley, BA	1952
1943	Rev. E. W. Hames, MA	1983
1943	Rev. E. Te Tuhi, OBE	1957
1943	Rev. W. Walker	1958
1944	Mr. E. P. Salmon	1967
1945	Mr. K. Dellow, MA	1951
1945	Mr. C. N. Nicholls, MBE, MA	1982
1945	Mr. C.A. Piper	1924
1949	Mr. C. Darby	1968
1949	Mr. R. D. Miller	1957
1951	Rev. F. Copeland	1958
1952	Mr. H.M. Denton, OBE, JSM, FCIT	1990
1952	Mr. T.L. Hames, FCIS, FCA	1979
1952	Mr. A. M. Winstone	1987
1952	Mr. G. Winstone (Snr)	1932
1955	Mr. S. J. Clark	1960



1955	Mr. W.E. Donnelly, MBE, MA	1959
1958	Mr. C. A. Maunsell	1982
1958	Rev. Rangī Rogers	1971
1959	Rev. R.F. Clement, MA	1976
1959	Rev. R. S. McDonald	1964
1961	Mr. A. J. Kidd	1971
1963	Rev. B. M. Chrystall, BA	1974
1964	Mr. K. Dellow, MA	1965
1965	Mr. W.E Donnelly, MBE, MA	1975
1966	Mr. J. Beever, BA, DipTchg	1986
1966	Mr. B K Caughey	1997
1967	Mr. E.J. Beavis, BA, DipEd, DipTchg	1997
1969	Rev. G C Carter, MA, DipEd	1974
1969	Mr. M.W.F. Chrisian, BCom	1990
1969	Mr. T.K. Royal MA DipTchg	1969
1970	Mr. W. Brown	1974
1972	Mr. C. W. Firth, MSc, FICE, FNZIE	1987
1972	Mr. T. Jones	1927
1972	Rev. R. D. Rakena, BA	1988
1974	Mr. J. Hull	1997
1974	Rev. A. K. Petch, BA	1982
1974	Mr. J. Peters, BA, DipTchg	1987
1974	Mr. J Hull	1997
1976	T. G. M Spooner, MA, DipTchg	1990
1979	Rev. N. E Brookes, MA	1985
1979	A. H. McAuley, MPS	1988
1981	Mrs. M. A. Blakely, TTC	1984
1982	Prof. W.K.S Christiansen, FRICS, Dip TP, MPMI	
1983	K. G. Mathieson	
1983	J.H McCoskrie, BCom, LLB, ACA	2013
1983	Rev. B. K. Rowe, BA, BD, STM	1987
1983	Mrs. P. Tauroa	1992
1983	Mr. K G Matheson	1997
1983	Mr. J H McCoskrie BCom, LLB, ACA	2013
1984	Miss. J.W. Leman MJur, LLB	1985
1984	Rev. J Penman, BA	1996
1986	Mrs. R. Roundtree	1988
1987	Mrs. M. E Clark	
1987	Mr. D. Grounds, BCom, ACA	1990
1987	Rev. J. Manihera	1988
1987	Mrs. C. Peak, LRAM, LTCL	1990
1987	Mr. B.J. Redshaw	1989
1987	Mr. J. Tonga	1992
1987	Mrs. M E Clark	1995
1987	Mr. J Tonga	1995
1991	Mr. J. W. Johnston	
1991	Mr. J S Paine, BSc, DipTchg	2007



1991	Mr. P. D. Winiata	1992
1991	Mrs. M Gordon	1995
1991	Mr. J W Johnston	1995
1991	Mr. J S Paine, BSc, DipTchg	2004
1992	Mr. A. Caughey, BCom	*
1992	Rev. M. Greer, LTH	1994
1992	Mrs. B. Lawrence	2011
1992	Mr. H B O'Loughlin	*
1992	Mrs. V. Saleupolu	
1992	Mr. A Caughey BCom	1996
1992	Mr. A Gillies, LLB	1995
1992	Rev. M Greer, LTH	1995
1992	Mrs. V Saleupolu	1997
1993	Mrs. J Van de Geer	1998
1996	Mrs. A B Bruce	2002
1996	Mrs. H L Jack	2000
1996	Rev. J Murray	2010
1998	Mr. G V Cowley JP, MSc(Hons), DipTchg	1998
1998	Rev. M Dine	2003
1998	Rev. G Telford	2006
2000	Mr. W Mansell	*
2001	Mr. C Telford	*
2002	Mr. S Naulivou	
2003	Mrs. A Mathews	2004
2004	Rev. A Le Roux	2010
2004	Ms. P. Tala'imanu (nee Saleupolu)	*
2005	Mrs. K Kendall	2007
2006	Mr. N L Johnston BCom, CA (PP), CMA, FCIS, ANZIM, DBA	*
2006	Mr. B Shuker	*
2007	Mrs. M Nacagilevu	*
2009	Rev. U Pupulu	*
2013	Mr. D McGeorge	*

Taha Maori Representatives

1996	Paul Eagle	1996
1996	Eleanor Eketone	1996
1996	Paewhenua Nathan	1999
1996	Markus Rogers	1999
1996	Ripia Rountree	1996
1996	Te Rua Winiata	1999
1996	Eleanor Eketone	1996
1997	Lana Lazarus	2015
2000	H and S Thompson	2001
2001	Rev. Diana Tana	2019
2002	Ms V Hesse	2004
2002	Mr. M Tupaea	2013
2008	Mrs. G Laird	*



Secretaries to the Trust Board
(since 1923)

From		Until
1923	Mr. Leonard Knight, APANZ, AAIS	1955
1955	Mr. G.C.B. Minogue, APANZ, FCIS	1977
1977	Mr. N.L. Johnston, BCom, ACA, CMA, FCIS, ANZIM	2004
2004	Mr. C.M Johnston, BCom	*



Mr. G.C.B MINOGUE

MR. N. L. JOHNSTON

Mr. C. M. JOHNSTON



TRUST BOARD AT INTEGRATION



BOARD OF GOVERNORS AFTER INTEGRATION



MR. J. STUART CAUGHEY



REV. E. W. HAMES - M.A.



REV. G. I. LAURSEN - C.B.E.



MR. C. N. NICHOLLS - M.B.E., M.A.

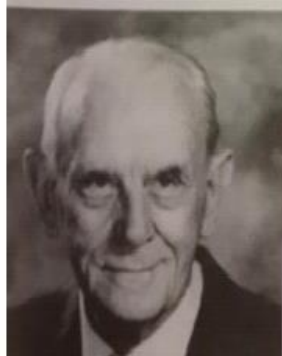

MR. J. BEEVER – BA, DIPTCHG



Mr. C. W. FIRTH – M.SC, F.I.C.E, F.N.Z.I.E

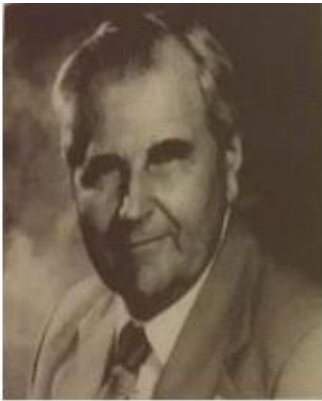

MR. A. M. WINSTONE ESQ.



**MR. H. M. DENTON O.B.E., J.S.M.,
F.C.I.T., F.N.Z.I.T**



T.G. M SPOONERMA (Hons), DIPTCHG



REV. E. MARSHALL BA, DIP.ED



MR. W. F. CHRISTIAN BCOM



Mr. J. MCCOSKRIE



RE. JOHN MURRAY



Chairperson of the Trust Board (Since 1924)

From		Until
1924	Mr. John Veale	1926
1927	Mr. H.P.R Caughey	1927
1928	Rev. Edward Drake	1930
1931	Mr. J. Stanton, LLB	1948
1948	Mr. James Tyler	1952
1953	Mr. J. Stuart Caughey	1971
1972	Mr. W E Donnelly, MBE, MA	1974
1974	Mr. H.M. Denton, OBE, JSM, FCIT	1990
1990	Mr. J H McCoskrie, BCom, LLB, ACA	1997
1997	Rev. John Murray	2010
2011	Rev. Diana Tana	2018
2019	Miss. Jan Tasker, MNZM, JP, Adv DipTchg *	

Chairperson of the College Committee (Since 1928)

From		Until
1928	Professor H. Belshaw, MA, PhD	1928
1929	Mr. John Veale	1929
1930	Professor H. Belshaw, MA, PhD	1934
1934	Rev. Dr. H. Ranston, MA, LittD	1936
1937	Mr. K. Dellow, MA	1944
1945	Mr. W.E Burley BA	1952
1952	Mr. J. Stuart Caughey	1953
1954	Mr. E.P. Salmon	1963
1964	Mr. C.N. Nicholls, MA	1976

Chairperson of the Farm Committee (Since 1924)

From		Until
1924	Mr. S.J. Ambury	1928
1935	Mr. W. Ambury	1935
1929	Mr. John Veale	1938
1939	J.T Bryant	1947
1948	Mr. P. Rushton	1948
1949	Mr. A.W. Westney	1960
1961	Mr. A. M. Winstone	1977



Wesley Fellows
(COMPANIONS from 2007)

1983	Mr. J. Stuart Caughey
1983	Rev. E. W. Hames, MA
1983	Rev. G. I. Laurenson, CBE
1983	Mr. C. N. Nicholls, MBE, MA
1988	Mr. J. Beever, BA, DipTchg
1988	Mr. C.W. Firth, MSc, FICE, FNZIE
1988	Mr. A.M. Winstone, Esq
1990	Mr. H.M. Denton, OBE, JSM, FCIT, FNZITT
1990	T.G.M. Spooner, MA(Hons), DipTchg
1991	Mr. W. F. Christian, BCom
1991	Rev. E. M. Marshall, BA, DipEd
1998	Mr. E. J. Beavis
1998	Mr. B. K. Caughey
1998	Mr. J. Hull
1998	Rev. J. Penman
1998	Rev. R. Rakena
2008	Mr. N. Johnston
2008	Mrs. B. Lawrence
2008	Mr. J. McCoskrie
2008	Mr. J. Paine
2011	Rev. J. Murray
2019	Mr. C. Telford

Wesley College Board of Governors (1976 – 1989)

Wesley College Board of Trustees (since 1989)

(Since Integration)

1977	Mr. R. G. Allen (Parents' Rep)	1982
1977	Mr. B. K. Caughey (Trust Board Rep)	1979
1977	Mr. H. M. Denton, OBE, JSM, FCIT (Trust Board Rep)	1985
1977	Rev. A.K. Petch, BA, (Trust Board Rep)	1983
1977	Rev. R. D. Rakena, BA, (Trust Board Rep)	1979
1977	Mr. O.F. Reeve (Parents' Rep)	1989
1977	Mr. T.G.M. Spooner, MA, DipTchg, (Trust Board Rep)	
1977	Dr. A.R. Taylor, MSc, MBChB, (NZ), DCh (Lond), (PR)	1979
1977	Mr. E. J. Beavis BA, Dip Ed, DipTchg, ANZIM (Trust Board Rep)	2000
1977	Mr. J. Van der Hulst, (Auckland Education Board Rep)	1984
1977	Mr. G.S. Watson, TTC (Teachers' Rep)	1979
1979	Mrs. M.E. Taylor, BSc, (Parents' Rep)	1983
1980	Rev. B. L. Olsen, BEd, Dip. SLT (Parents' Rep)	1983
1980	Mr. P. R. Spratt, MSc, DipTchg, (Trust Board Rep)	1982
1980	Mr. D. McF. Wylie, AREINZ (Parents' Rep)	1985
1983	Mrs. C. Bailey (Parents' Rep)	1984
1983	Mr. Te Turuwhenua, TTC, (Teachers' Rep)	1985
1984	Mr. D. H. Benson (Parents' Rep)	1985
1984	Mr. J. Peters, BA, DipTchg, (Trust Board Rep)	1986
1985	Mrs. K. H. Dufaur (Parents' Rep)	1989
1986	Mr. J. Bennett	1989
1986	Mrs. G. Burroughs, TTC (Teachers' Rep)	1986
1986	Mrs. M. McKerras (Parents' Rep)	1989



1986	Rev. J. Manihera (Trust Board Rep)	1990
1986	Mr. B. Woodcock (Parents' Rep)	1989
1987	Mr. S R Fordyce, MA (Hons), DipTchg, (Teachers' Rep)	1991
1987	Mrs. P. Tauroa (Trust Board Rep)	1988
1988	Mrs. I.C Peak, LRAM, LTCL, (Trust Board Rep)	1990
1989	Mr. C.L Ahokovi	1991
1989	Mr. G V Cowley, JP, MSc (Hons), DipTchg	2001
1989	Mr. P D Menzies, MPSMR. Pharm	1991
1989	Mr. D.S. Morrison, NZCSc	1991
1989	Mr. G V Cowley, JP, MSc (Hons), DipTchg	2002
1989	Mr. J Wallace (Student Rep)	1990
1989	Mr. G.S Watson, TTC (Teachers' Rep)	1991
1990	Mr. A. Tauranga (Student Rep)	1991
1991	Mr. J S Paine, BSc, DipTchg	
1991	Mr. N L Johnston, BCom, CA (PP), CMA, FCIS, ANZIM, DBA *	
1991	Mr. J Topine (Student Rep)	1992
1991	Mr. J S Paine, BSc, DipTchg (Trust Board Rep)	2000
1992	Mrs. J Abernethy	
1992	Mr. B Burrell (Parents' Rep)	
1992	Mrs. J Honey	
1992	E Langi (Student Rep)	1993
1992	Mrs. J.C. Phillips (Teachers' Rep)	
1992	Mrs. J Abernathy (Parents' Rep)	1994
1992	Mr. B Burrell (Parents' Rep)	2006
1992	Mrs. J Honey (Parents' Rep)	1994
1992	Mrs. J C Phillips, JP, BEd, DipTchg (Staff Rep)	1994
1993	M Butler (Student Rep)	
1993	Mrs. V Saleupolu (Trust Board Rep)	1997
1994	Mrs. C Madsen (Parents' Rep)	1994
1994	Mrs. N Morrison (Parents' Rep)	1995
1994	Ms A Vickers (Students' Rep)	1995
1994	Mr. J Wakelin (Parents' Rep)	1997
1995	Mrs. W Anderson (Parents' Rep)	1996
1995	Mr. T McDonald BSc, DipTchg (Staff Rep)	1997
1996	Miss. C Hafu (Students' Rep)	1996
1996	Mrs. A Johnston (Parents' Rep)	1996
1996	Mr. J van der Hulst (Parents' Rep)	1997
1997	Miss. M Innes (Parents' Rep)	1997
1997	Mr. Kolinusi Latailakepa (Students' Rep)	1998
1998	Mrs. A Bruce (Trust Board Rep)	1998
1998	Ms H Dixon DipSocWk (Parents' Rep)	2006
1998	Mrs. J Godsmark (Parents' Rep)	2002
1998	Mr. P D Menzies MPSNZ, GB, BP, MR. PharmS	2000
1998	Mrs. U Smythe (Parents' Rep)	2019
1998	Mr. R Smythe MSc (Hons), MNZIP, MRSNZ, DipTchg (Staff Rep)	2000
1999	Mrs. H L Jack (Trust Board Rep)	2000
1999	Mr. S Karki (Student Rep)	1999
1999	Mr. E Laurenson (Trust Board Rep)	2005
2000	Mr. J Riesterer (Students' Rep)	2000
2001	Mr. R Biddle (Staff Rep)	2006
2001	Ms E Tumaima Cowley	2002
2001	Mrs. I King-Ewe (Parents' Rep)	2002
2001	Mr. R Leota (Students' Rep)	2001
2001	Rev. J Murray (Trust Board Rep)	2010



2002	Mr. J Johansson (Parents' Rep)	*
2002	Mr. M Opo (Students' Rep)	2002
2003	Mrs. A Bristowe (Parents' Rep)	2006
2003	Mr. D J Miller (Parents' Rep)	2004
2003	Mr. S Pohiva (Students' Rep)	2003
2004	Mr. V Atonio (Students' Rep)	2005
2004	Mr. Ian Faulkner (Principal)	2014
2005	Rev. D Tana (Trust Board Rep)	2005
2005	Mr. L Tihaseho (Students' Rep)	2006
2006	Mr. U Antonio (Students' Rep)	2007
2006	Mrs. P Saleupolu (Trust Board Rep)	2010
2007	Mrs. S Easther (Parents' Rep)	2016
2007	Mrs. C Fetokai (Parents' Rep)	2009
2007	Mr. K Jones (Parents' Rep)	2012
2007	Miss. W Nathan (Staff Rep)	2012
2008	Mr. S Tukuafu (Students' Rep)	2009
2009	Mr. M Henry (Students' Rep)	2010
2009	Mr. F Kanongata'a (Students' Rep)	2009
2010	Mr. E Faiva (Students' Rep)	2011
2010	Mrs. H Lopeti (Parents' Rep)	2012
2010	Mr. M Pahulu (Parents' Rep)	2012
2010	Rev. I Pope (Parents' Rep)	2011
2011	Mr. T Hau Hadfield (Students' Rep)	2012
2011	Ms L Lazarus (Trust Board Rep)	2015
2011	Mrs. D Rogers (Parents' Rep)	2012
2011	Mrs. P Tala'imano (Trust Board Rep)	2013
2013	Mrs. A Betham (Parents' Rep)	2015
2013	Mr. B Hancock (Staff Rep)	2016
2013	Mr. D McGeorge (Trust Board Rep)	2016
2013	Ms R Schaumkel (Parents' Rep)	2016
2013	Mr. K Withers (Students' Rep)	2014
2014	Mr. Tevita Ikani (Students' Rep)	2015
2015	Mr. Akapei Ta'ufu'ou (Students' Rep)	2016
2015	Ms Gillian Laird (Trust Board Rep)	*
2016	Mr David Denny (Parents' Rep)	2019
2016	Rev Dr Nasili Vaka'uta (Parents' Rep)	*
2016	Mrs Rosa Papuni Tapuvae (Parents' Rep)	*
2016	Mr Imraz Sahib (Staff Rep)	2019
2016	Miss Bella Brewster (Students' Rep)	2017
2017	Miss Ocean Tierney (Students' Rep)	2018
2018	Miss Rhys Gabriel (Students' Rep)	*
2019	Mrs Nashua Morrison (Parents' Rep)	*
2019	Mr Joeli Bogitini (Parents' Rep)	*
2019	Mr Sifa Pole (Parents' Rep)	*

Secretaries of the Board of Governors / Board of Trustees

1977	Mr. J.B McDougall (Principal), ED, B Agr Sc, DipTchg	1988
1989	Mr. G V Cowley (Principal), JP, MSc(Hons), DipTchg	2000
2001	Mr. N L Johnston, BCom, CA (PP), CMA,FCIS, ANZIM, DBA	2003
2004	Mr. Ian F. Faulkner (Principal), JP, MA (Hons), DipTchg	2014
2015	Mr. Steven Hargreaves (Principal), BMS (Hons), DipTchg	2017
2018	Dr. Brian Evans (Principal), ONZM, PhD, MEd, BA, Dip Tch	2019
2019	Mrs Barbara Ngataki	*



Chairpersons of the Board of Trustees

1992	Mr. E J Beavis, BA, Dip Ed, DipTchg, ANZM (Trust Board Rep)	2000
2000	Mr. E Laurenson (Trust Board Rep)	2005
2006	Mr. N L Johnston, BCom, CA (PP), CMA, FCIS, ANZIM, DBA	2008
2009	Mrs. S Easter (Parents' Rep)	2012
2013	Mr. N L Johnston, BCom, CA (PP), CMA, FCIS, ANZIM, DBA	*

Members of the Staff

When the school had transferred from Three Kings to Paerata, Mr. R.C. Clark took over from the Rev. J.H.Simmonds in 1924, with 33 boys and two farm cadets. By the end of the school year, the roll had grown to 52 boys. Mr. N.W. Gilling and Mr. G. I. Laurenson were Mr. Clark's assistants (classified as Student Tutors); and both were studying for examinations as candidates for the Ministry. After this year, Mr. Laurenson left (he was ordained in 1931). The Rev. G I Laurenson, CBE, subsequently became general superintendent of the Methodist Home and Maori Missions (1964-1966) and of the Auckland West Circuit in 1967. He has served the College as a member of the Board of Governors for nearly thirty years. In addition, he is the author of important church histories. Because of his experience at Wesley College, Mr. Gilling decided to take up teaching as a career. Some years later, he returned to Wesley College as the Senior Assistant Master.

The following is a list of those who have taught at the school since 1924. The asterisk indicates a present member of the staff.

Principals

From		Until
1844	Rev. Thomas Buddle	1848
1849	Rev. Alexander Reid	1858
1859	Rev. Thomas Buddle	1859
1860	Mr. George Stannard	1861
1862	Rev. H.H Lawry	1867
1868	Rev. James Wallis	1869
1876	Rev. Thomas Buddle	1882
1883	Rev. W. J. Watkin	1885
1885	Rev. Alexander Reid	1891
1892	Rev. Dr. William Morley, DD	1893
1893	Rev. W.J Williams	1894
1895	Rev. Joseph H. Simmonds	1923
1924	Mr. R.C. Clark, MA, DipEd	1941
1941	Rev. E.M. Marshall, BA, DipEd	1964
1965	Mr. C.A Neate, MA, DipTchg	1967
1968	Mr. E. TeR. Tauroa, BAgSc, DipEd, DipTchg	1973
1974	Mr. J.B McDougall, ED, BAgSc, DipTchg	1988
1989	Mr. G. V. Cowley, JP, M Sc (Hons), DipTchg	2001
2002	Rev. Ian Faulkner, JP, MA (Hons), DipTchg	2014
2015	Mr. Steven Hargreaves, BMS (Hons), DipTchg	2017
2018	Dr. Brian Evans, ONZM, PhD, MEd, BA, Dip Tch	*

Vice/Deputy and Assistant Principals

From		Until
1965	Mr. E. Te R. Tauroa, BAgSc, DipEd	1967
1968	Mr. John I. Horsmann, MA	1973
1974	Mr. Graham S Watson (Acting)	1974
1974	Mr. J. G. Hall, BSc. (Hons)	1985



1985	Mr. A.C Grinter, BA (Hons), DipTchg	1995
1991	Mr. S R Fordyce, MA (Hons), DipTchg	1995
1996	Mr. R R Biddle, MSc, MNZIP, DipTchg	2010
1999	Mr. J R Henderson, BEd, Adv DipTchg	2003
1999	Mr. W S Sanson, BA, DipTchg, MEdAdmin(Hons)	2016
2010	Mr. C Bean, MEdL, BA, DipTchg	*
2016	Mr. A Scorringe, BPhEd	2017
2017	Mrs. C Pereira, BEd, DipMaths, DipTchg, PostGrad TESSOL	*
2018	Mr. C Wood, BSc, PGCE, MEDLM	*

FORMER PRINCIPALS

The Rev. Thomas Buddle

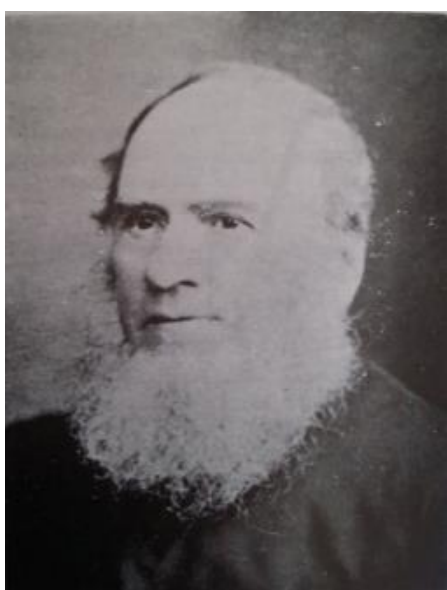

The Rev. Thomas Buddle was born in Durham in 1812. He was ordained at Liverpool in 1839, and in the service of the Wesleyan Missionary Committee he arrived at Hokianga in the "Triton" in May 1840. He was first stationed at Whaingaroa (now better known as Raglan), but a few months later, following a request by Tamihana Te Rauparaha for a mission to be established near Wellington, he was assigned this task.

Unfortunately, the schooner taking him south was wrecked at Kawhia, and he had to return to Whaingaroa. After this adventure, he was directed to open a new mission at Kaihotea, a site near Te Kopua on the Waipa River. This was one of the two sites presented to the Wesleyans by Te Wherowhero, paramount chief of the Waikato Tribes, who was later to become the first Maori King.

During the four years that Mr. Buddle spent in the Waikato district, he also acquired a fluent command of the Maori language, became an expert in Maori folklore and customs, baptised several influential chiefs and many other people and started many native schools in villages in the territory

between Upper Mokau and Taupo. Mr. Buddle truly had his heart in his work. He loved and respected the Maori people and they in turn, loved and trusted him. Thus it was that when Te Wherowhero brought members of his tribes to the meeting in Remuera in 1844, he invited Mr. Buddle to be a member of the visiting party.

When the Superintendent, the Rev. Walter Lawry learned of his organising ability and of the wide esteem to which he was held, he decided that Mr. Buddle was undoubtedly the best man available to put in charge of the new school. Thus Mr. Buddle was the first Principal when the school was established at Grafton Road in 1844. In this position, he continued when the Institution was transferred to Three Kings until the arrival of his successor, the Rev. Alexander Reid in April 1849. In addition to his College duties, Mr. Buddle acted as financial secretary to the Wesleyan Missions in the South Seas. After leaving the College, he spent the next 20 year ministering to Maori and European congregations in Auckland and was Chairman of the district for some years. In 1858, while pastor of the Manukau Circuit he again superintended the school for a year when Mr. Reid had moved on to the Waipa Mission Station in the Waikato. As a result of the Maori-Pakeha Land Wars, the school closed down at the end of 1869; but when Wesley College reopened in 1876, he was again appointed Principal and served another six years until 1882. At the age of seventy years, he retired. He continued as a supernumerary minister until his death on 26 June 1963.

Rev. Thomas Buddle was a minister of strong character with a positive outlook and was a scholar with a flair for organising. He served as one of the Wesleyan representatives on Williams' Maori Bible Revision Committee and as one "intimately acquainted with the idiomatic niceties of the Waikato dialect", he assisted in revising the Rev. R. Maunsell's translation. He attended the first Australasian Wesleyan Conference in Sydney, of which he was President in 1861. In 1874, he was the President of the first New Zealand conference.

Besides his service as a pastor in the Auckland district, much against his personal inclination, he served in other



circuits, including Christchurch (1866), Wellington (1870) and Nelson (1873).

In addition, he played an important part in the Maori political movements of his time. In May 1860 with McLean Williams and Selwyn, he attended a great meeting at Ngaruawahia and took part in the discussions there. In the following year, he published a small pamphlet, "The Maori King Movement in New Zealand", setting forth his views.

Other of his publications were "The Aborigines of New Zealand" and "Christianity and Colonisation Among the Maori" (1873) in which he summed up the impact of Christianity upon Maori tribal life. He was a member of the Senate of the University of New Zealand from 1874 until 1880 and served on the Council of Auckland University College. For his work as a missionary and his service in the field of education, the memory of the Rev. Thomas Buddle will always be widely revered.

The Rev. Alexander Reid

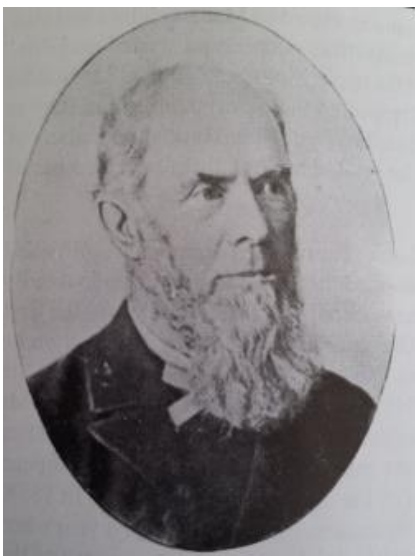

When the move was made from Grafton Road to Three Kings, it was considered imperative that for the training of schoolmasters and preachers, one who himself was a trained teacher must be obtained. In response to an application made to the Missionary Committee in London, the Rev. Alexander Reid was appointed Principal and he and Mrs. Reid arrived in Auckland early in April 1849. "To Mr. Reid's vigour, energy, enthusiasm and eminent fitness for his task, the early success of the Institution was mainly attributable" writes Dr. Morley who knew him personally. "A Scotchman by birth, he was trained as a teacher in Glasgow and after being called and ordained to the Ministry of the Church, he was yet to end his life essentially a teacher and a teacher to the manner born. Soon acquiring the Maori language and becoming greatly interested in the welfare of the race, he inspired his pupils with a love for their work whether on the farm, in mechanical work or in the classroom. Early and late he toiled for them and with them while at the same time, taking his turn as one of the preachers in Auckland and its neighbourhood." Mrs. Reid also helped and worked with such unremitting devotion that eventually in 1858, a severe breakdown caused Mr. Reid to

resign from the school so that he could take her away from the strain. He removed to Waipa Mission Station, carrying on the work chiefly in the four chief cities of the colony. Then in 1885, he returned to his first love and at Three Kings remained once more as Principal for the next seven years until his death. "So, in 1891", records his friend Dr. Morley, "from the very spot to which he came to the colony, he was called to his reward."

The Rev. J.H. Simmonds



The Rev. Joseph Henry Simmonds was born at Spring Grove near Nelson in 1845. He was the son of Joseph Simmonds, a settler who later became a member of the Nelson Provincial Council. He was educated at Nelson and at Canterbury University College, and then for a short time, took up farming before he became a teacher. In 1869, he was ordained as a Minister of the Wesleyan Methodist Church. After two years in the Waikato, he served in Fiji from 1871 to 1873 and on his return to New Zealand, he was with the circuits in Canterbury, Wellington and Auckland districts. It was in 1889, the year in which he was stationed by Conference at Ponsonby that his most official connection with the school began when he was appointed as Secretary to the Board of Trustees.

Six years later, in April 1895, he was appointed Principal of Wesley College at Three Kings. From the beginning, he was filled with a vision of the future of the College which should be worthy of his Church.

Three steps were necessary to collect funds for new buildings, to select a more suitable site and finally, because the



foundation of our Trust rests on grants given by Governors Fitzroy and Grey to secure the sanction of Parliament.

In 1911, Parliament passed the Methodist Charitable and Endowment Trust Act which gave full powers to the Board to develop the school in new directions on the foundation of the old. In 1914, the Board purchased the present site at Paerata, but because of the Great War, building could not be commenced until early in 1922. In that year, a large sum of money was raised through an appeal made in connection with the Centenary of the Methodist Church in New Zealand and in 1923 the College was opened at its new site. When he had carried his plans so far, Mr. Simmonds decided to retire but he voluntarily carried on for another year in order that he might assist the Board in the appointment of his successor. In 1923, he travelled to Australia to interview applicants and it was on his recommendation that Mr. R. C. Clark was appointed as the new Principal.

One who knew him well recalls that Mr. Simmonds was a serious-minded man a good disciplinarian who did not smile easily. There was a streak of sternness about him." Among his pupils, he was known by the nickname of "Tika", which means upright, correct and if anything was not up to standard, they would say "That's not Tika". He was the one who first felt the need, especially for the good of the Maori boys, to broaden the scope of the school, to make it multi-racial in concept.

Mr. Simmonds was a man of wide interests. For a period, he was a member of the Council of Auckland University College and from 1896, he was a governor of the Theological Institute (in those days, theological training was conducted at the Three Kings College). He was also an authority on eucalypts and his book on the subject (recently reprinted) is still the standard work. It was he who was responsible for the idea of the plantings of the Gum trees at Wesley College in the first place. In his retirement, his love for the College never abated and the continued growth of the school and its plantations were ever a joy to him. He died in 1936 at the age of 91 years.

Mr. R. C. Clark, MA, DipEd



Mr. Roy C. Clark, MA (Melbourne), DipEd, was born at Ballarat, Victoria, Australia, in 1892. During the Great War, he served with the Divisional Signal Unit, A.I.F., from 1915 to 1919, then after two years as a lecturer in soil physics at Dookie Agricultural College, Victoria, he accepted an appointment as senior science master at Hutchins School Hobart. At the beginning of 1924, Mr. Clark was appointed Principal of Wesley College. The work he did during his 20 years at Wesley was very considerable. He built up the school roll and a curriculum that was well thought of by the Education Department's inspectors, teachers and members of the public. He was responsible for introducing modern equipment for the farm and school and for the setting-out of the school and lawns. He was always a lover of trees and with the encouragement, particularly of his predecessor, the Rev. J. H. Simmonds, he established the many fine shelter belts of eucalypts which are still today a feature of the College. During the time when the school's financial position was difficult, he converted the school's 681 acres of second-class land into a well established and productive farm with a pedigree Fresian herd, a Jersey herd, a stud sheep flock and pedigree pigs.

Energetic by nature, he found time also to give service in church work and to such bodies at the A and P Society, the Primary Production Council and the Farmers' Union. He was an omnivorous reader, a skilled debater, and a most effective preacher, always ready to initiate a discussion. He was dogmatic, capable and clever in debate, but never allowed a previous discussion to influence a subsequent question. Boys of the school remember him as a good organiser and firm disciplinarian, a lover of animals and of little children.

The disbanding of the College during its occupation by the Army was a bitter disappointment to Mr. Clark, but it was he who initiated the idea of the Preparatory School at Mt Wellington where he served as Principal until 1947.

Mrs. Clark was throughout a great help to her husband, not only as a wife but also whenever needed as a teacher. In 1944, Mr. A. Best who was Chairman of the Farm Committee wrote "Mr. Clark possessed great ability and his gifts are many, but his greatest asset is in his wife, Mrs. Clark, who without detriment to her gracious femininity is one of



the best examples I know of the justness of a woman's claim to equality with men." After many years at Mt. Wellington, Mr. Clark retired. Mr. and Mrs. Clark had four children, three sons and a daughter all born at Wesley College and each of the three boys attended Wesley College. Alexander (1938-44) was killed in an aeroplane accident during World War II. Bernard (1940-46) and David (1935-1945) were both married and living in Auckland, where their children are a joy, especially to their grandparents. The only daughter, Margaret, is living in Canada.

The Rev. E.M. Marshall BA, DipEd



Mr. E. M. Marshall, BA, DipEd, Principal from 1944 to 1964, the youngest son of the late Rev. G. T. Marshall, for many years an honoured minister of the Methodist Church of New Zealand, first came to Wesley College in January 1941 as Mr. R. C. Clark's first assistant. At the end of November in that year, he suffered a severe illness. "When I came to, I found that Japan had attacked Pearl Harbour, that the College had been taken over by the N.Z. Army and that slit trenches had been dug all over the place," said Mr. Marshall many years later. "Mr. and Mrs. R.C. Clark were residing at the Preparatory School at Mt. Wellington and so in 1942, I acted as headmaster after the army had gone, then later in 1942, the Americans took over and all the pupils except 15 boys, were dispersed. I remained at the College with my family, being responsible for these boys until the end of that year. "

In 1943, when the Americans handed back the buildings, Mr. Clark felt unequal to the strain of building up the College again and it was then, that the Board appointed Mr. Marshall to the post of Principal from the beginning of 1944. Mr. Marshall was at that time, 39 years of age. He was a trained teacher with experience in other secondary schools. The energy and ability with which he successfully rebuilt the College are evident from his "Recollections", recorded earlier in this Register. In 1948, he was ordained in the Ministry of the Methodist Church and from that time, was the College Chaplain as well as the Principal. In 1957, when the school was once more well established, he was elected Rotary International's District Governor of the Auckland Province and in the course of his travels, visited many churches and schools in the United States and the United Kingdom as well as in New Zealand. His aim throughout had been to reestablish not only the College itself but also its reputation as one of the leading Church schools of the Dominion. By his sincerity, by his selfless attention to detail, by his ability as an administrator, Mr. Marshall guided the College through a most difficult period. When the time came for retirement, Mr. and Mrs. Marshall and their family left the College sadly, high in the esteem of all connected with it.

Mr C.A. Neate MA, DipTchg



Mr. Clive A. Neate, MA, DipTchg, was Principal of Wesley College from February 1965 to December 1967. Born in 1926, he was possessed of a magnificent physique he was a player and a coach in many outside activities, including Rugby, Tennis, swimming and Life-Saving. After service in several High Schools, he was appointed an assistant master at Pukekohe High School in 1959. Two years later from 1961 to 1963, he was in Sarawak as an Educational Adviser to 64 schools under the Colombo Plan, and on his return to New Zealand, he was appointed deputy-Principal at Pukekohe High School.

On his arrival at Wesley College, his dynamic direction and leadership made itself felt immediately.

His energy, his thoroughness in administration as well as in organisation his genuine interest in the welfare and well-being of all members of the school and in the progress and achievements of each boy both in the classrooms and on the playing fields, and his delight in the school's success when teams and individual boys "acquitted themselves worthily", all these were infectious.

His habit of firm and instant decision gave confidence to parents, staff and boys alike. His approachability, understanding and his unselfishness and devoted service to the school has left an abiding impression, long after his



departure to the post of Principal of Pukekohe High School. With the cooperation of the Board of Governors, he made many improvements, and many tangible things remain to remind pupils of his headmastership to mention only one or two; the tennis courts, the second science laboratory, the spacious library and the newest classroom block. The College was deeply sorry to lose him.

Mr Edward Te R. Tauroa BAgSc, DipEd, DipTchg



Mr. E. TeR. Tauroa, BAgSc, DipEd, DipTchg, was for a time a pupil at Wesley College (in 1941), and he is the first Old Boy to have been appointed its Principal. His father, the Rev. Matarae Tauroa had also attended the College when it was located at Three Kings and his brother, the Rev. Lane Tauroa, BA was also a student. The Tauroa family has thus had links with Wesley College over a long period.

In 1965, when Mr. C. A. Neate was the Principal, Mr. Tauroa came back to the school as its first vice-Principal and three years later, in 1968 he was appointed Principal in succession to Mr. Neate. He capably filled this position for the next six strenuous years until at the beginning of 1974 he became Principal of the newly established Tuakau College.

After graduating at Massey University of Palmerston North in 1951, Mr. Tauroa taught at secondary schools in Taranaki and Northland and besides being active in many sports, he particularly devoted his ongoing devotion to the many calls made upon him and his energy. His enthusiastic leadership made it felt in all the classrooms as well as in the sports fields and besides maintaining the general upward trend in the total roll numbers, he succeeded in developing a body of healthy "all-round" students. Under his headmastership standards maintained high levels for Maori, Pakeha and overseas students alike, in academic as well as other fields.

A valued preacher in the Methodist Church, Mr. Tauroa regarded Wesley College as a trust, and as a practical expression of a Christian philosophy of education. By his own example and precept, he taught that the ideals of Christian life are relevant to the changing times and changing needs, to be reflected as providing joy and happiness and supplying every need. His influence has indeed left a profound impression.

Mrs. Tauroa took an active part in teaching when her help was needed, and gave valuable assistance also in administrative work and in many other ways. Her gentle, modest friendliness was an inspiration to all. Mr. and Mrs. Tauroa successfully led Wesley College through a period of great challenge. They left with the heart-felt good wishes of all.

Mr John McDougall ED, BAgSc, Dip Tchg



The new Principal was Mr. John McDougall. Before his appointment to Wesley College, he was Deputy-Principal of Rosehill College, Papakura. He was formerly Principal of Queen Victoria School Fiji, after several years as Head of Science at Takapuna Grammar School.

On taking up his appointment, Mr. McDougall introduced urgent measures to restore the balance of the roll to that suggested in a 1930s Board document on appropriate percentages of 30% Maori, 10% Pacific Islanders and 60% Europeans. He convinced the Trust Board to subsidise the fees for all Maori students so that some of the terms of the original land grants could be satisfied. By 1977, the roll was once again full with the suggested racial balance of students and by 1980, there was a waiting list of over 100 hopeful entrants.

Mr. McDougall's reputation for success with Pacific Island students followed him from Fiji with a consequent increase in enrolment. And he was further delighted in later years when the sons



and daughters of some of his Queen Victoria Old Boys began boarding at Wesley. When Mr. and Mrs. McDougall were sponsored by the Trust Board to tour the Pacific Islands in 1988, they experienced great satisfaction in seeing the success of Wesley Past Students where, particularly in Tonga and the Solomon Islands, they held many important posts in Government.

In 1973, both political parties made overtures to the New Zealand private schools to consider joining the State system. The socioeconomic background of many of the Wesley students convinced Mr. McDougall that there would be many financial advantages for this College with greater opportunities for the students and teachers while removing the financial burden of tuition fees from parents. The Wesley College Trust Board entered into two years of negotiations and with Mr. McDougall's insistence that the special character of the school would not be altered, an historic agreement was reached.

Wesley's efforts and outstanding legal arrangements became the blue-print for over 300 private schools who subsequently joined the state system. During this period, Mr. McDougall spent a considerable amount of his time addressing other private schools, particularly the Catholics on the merits of Integration.

In the late 1970s, Mr. McDougall prepared a paper on the "Philosophy of Education at Wesley College" which was accepted by the Trust Board and the newly elected Board of Governors as the guidelines for the future development of the College. In 1979, Mr. McDougall received the prestigious award of the Woolf Fisher Fellowship which allowed he and Mrs. McDougall to travel to the United States of America, Great Britain and Europe studying education. They elected to visit boys' boarding schools who had taken girls into their senior forms. They came back convinced that education at a secondary boarding school could not adequately prepare students in a single sex environment for later life. Supported by the Methodist Church they encouraged the Boards to move towards introducing girls into the senior school and this was realised in 1985. Further studies by the McDougalls in Australia in 1984 produced the design for the motel style girls' hostel which at its time was considered an outstanding arrangement for boarders.

Mr. McDougall was always concerned for the individual needs of his students and to this end, he asked the Trust Board to move away from the barrack style dormitories to more personal cubicle style bed and study designs. This was accomplished with the construction of Caughey and Denton Halls and the redesign of Harding Hall.

Although academic attainments are a priority in all schools and he was delighted when 20 students gained Bursary passes in 1988, Mr. McDougall was not hidebound by single minded desires for just examination success. He kept abreast of modern educational trends but he insisted that all students also take part in sport or extra mural activities. During his Principalship, new academic subjects introduced in addition to the traditional syllabuses were Art history, Classical Studies, Senior Agricultural Science, Horticulture, Computer Awareness, Pacific Studies, Transition Education and Health Studies.

No boarder had an excuse of boredom for extra activities introduced were Maori Culture Inter-house competitions, Maori Carving, Waka racing, Yachting, Rowing, Boxing, Wrestling, Tae Kwon Do, Cooking, Netball, Soccer, Golf, Bridge, Chess and College Balls. His concern was to keep a reasonable balance between religious experience in preparation for adulthood. One area in which he derived personal pleasure was from the introduction of Soccer into a traditional Rugby school, particularly when the First XI won 5 Manukau titles in five successive years.

He considered keeping the school comparatively small and essentially boarding were fundamental to achieving the aims of its special character of a Christian, multiracial, coeducational institution with a family environment. He looked on every student as his own 'parental responsibility' and he strove to know the personal background of each of his charges, to achieve this, he and Mrs. McDougall had a full involvement in the total life of the school.

He was never 'desk bound' and his apparent endless supply of energy carried into the classrooms, milking shed, horticultural block, chapel, dormitories, hospitals, kitchen, sportsfields and staff rooms. He was even seen as a Minibus driver ferrying busloads of St Cuthberts girl's home from socials and in the holidays he took over the duties of the Herald boys.

As a break from the College routines he enjoyed his weekly attendance at Rotary meetings, he saw this as service relaxation and an important link between the College and the Pukekohe/Franklin community. He was President of the Rotary Club in 1983 and District Chairman for the Holiday Camps held for the Handicapped Children at Camp



Morley. At Wesley he continued his interest in sports administration, becoming Chairman of the Northern Region's Secondary Schools Rugby Union and foundation chairman of the New Zealand Secondary Schools Rugby Council, a position he held from 1977 to 1981 and he was elected a Life Member for his services to Rugby. In 1983, he represented New Zealand at the World Youth Conference on rugby held in Oxford, United Kingdom.

On Mr. McDougall's retirement from Wesley after 15 years of commitment, the then District Inspector of Secondary schools wrote to Mr. McDougall "the high esteem with which your students regard you and their school is a fine measure of the success of your leadership. Your unflagging devotion to the College has won you the respect and affection of your colleagues and students."

Who could ask for anything more?

Mr Graeme V. Cowley JP, MSc (Hons), Dip Tchg



Graeme V. Cowley J.P., M.Sc., (Hons) DipTchg was appointed to Wesley College in 1989 having previously been Principal of Te Kuiti High School (1978-1984) and Principal of Rutherford High School (1984-1988).

Mr. Cowley was educated at Morrinsville College and Hamilton Boys' High. While studying for his degree at Auckland University, he attended Trinity College as a hostelman, when the Rev. Eric Hames was Principal. He gained teaching experience at Matamata College when he became Head of Science and he was subsequently Head of Science at Waimate and Tokoroa High Schools. In 1975, he was appointed Deputy Principal of Te Kuiti High School and at the time of his appointment to Principal of that school, he was one of the youngest Headmasters in New Zealand (35 years).

Mr. Cowley was Chairman of the Central North Island Principals Association and an Executive member of the Auckland Heads Association. In 1989, Mr. Cowley was appointed a Justice of the Peace. He is currently Chairman of the Manukau Principals Association and the Trust Board's representative at the Association of Proprietors of Integrated Schools.

In sports, Mr. Cowley was a Rugby referee and officiated at the New Zealand Swimming Championship as a Referee. Mrs. Jennifer Cowley, as well as supervising the school and university education of their four children, is the Wesley College organist and an administrative assistant in the College office.

Rev Ian Faulkner, JP, MA (Hons), DipTchg

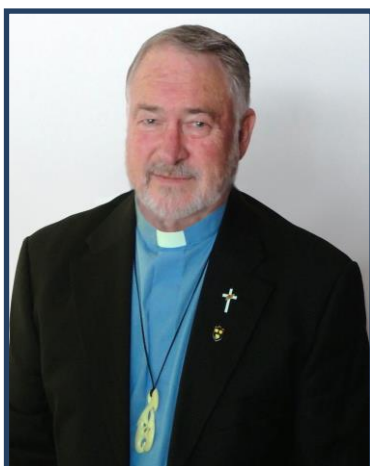

Ian Faulkner, JP, MA(Hons), DipTchg, the second former student to be appointed as Principal, commenced in February 2003. He was previously Principal of Reporoa College [1990 – 2002]. Prior to this Mr. Faulkner had held teaching and administrative positions at Opononi Area School [Deputy Principal 1986 – 1990] and Mangere College [Teacher, Dean and HOD 1972 – 1986].

Mr. Faulkner trained as a teacher at the Epsom Secondary Teachers' College, and attended Auckland University part-time during this training, and while teaching, attained a Masters Degree in History in 1978. Mr. Faulkner was appointed as a Justice of the Peace in 1997.

During his student years at Wesley College Mr. Faulkner developed an interest in politics and the influence of faith on the development of just political structures. He also appreciates the place that sport plays in the lives of young people.

Mr. Faulkner was the first New Zealander to be appointed by the International Hockey Federation as an umpire to



both a World Cup (Bombay 1980) and an Olympic Games [Los Angeles 1984]. Mr. Faulkner is currently a member of the Executive of Auckland Secondary Schools' Heads Association [ASSHA], the governing body for College Sport, responsible for the management of Auckland Secondary School Sport; and a member of the Counties-Manukau Alternative Education Committee.

Mr. Faulkner's appointment coincided with the Wesley College Trust Board's decision to appoint resident House Parents to each dormitory. The Education [Hostels] Regulations 2005 introduced Hostel Licencing requirements to boarding establishments. The effect of these regulations was to increase the level of supervision for boarders and to set in place minimum standards for staff proficiencies. The expected duty of care provisions in this context led to the employment of a separate boarding staff. Full-time teaching staff could no longer be full-time boarding staff and vice-versa. After a structural review the Hostel Council was established in 2008 to provide the opportunity for the Trust Board, Board of Trustees, parents and boarders to share information in a collaborative way to promote positive outcomes in the hostels. In 2009 the Deputy Principal Boarding position to lead the boarding staff was established.

A focus on the Special Character and an implementation of restorative practices are hallmarks of Mr. Faulkner's tenure. While on sabbatical leave in 2010 Mr. Faulkner investigated Special Character Education in a Wesleyan / Methodist context, informed by his experience of Wesley College New Zealand and visits to Wesley College, Perth, Australia and Kingswood School, Bath, United Kingdom (the school established by John Wesley). The sabbatical report submitted to and published by the Ministry of Education and an earlier paper, the Methodist Ethos, have been widely circulated in the Connexion.

Mr. Faulkner was ordained Presbyterian at the Wellington Conference in 2012 and retired at the end of 2014.

Mr Steven Hargreaves, BMS (Hons), Dip Tchg Principal 2015 – 2017



Mr Steven Hargreaves came with a background of achievement to Wesley College in February 2015. After his secondary schooling at Otamatea High School, where he was Dux and Deputy Head Boy and earned both the Gold Duke of Edinburgh and Queen's Scout awards, he went to Waikato University and earned a BMS (Hons) degree in business economics. Employment with Telecom, SC Johnson and NBC TV in London preceded Teacher Training in Auckland. Steven's subsequent teaching career spanned teaching Mathematics and Economics at Otahuhu College from 1998 to 2001, and then Macleans College from 2002 to 2014, where he became a House Leader and then Deputy Principal, prior to appointment as Principal of Wesley College. Steven coached the Macleans College 1st XV for 8 of these years.

On a personal sporting level Steven was a member of the Northland NPC squad for 1993 and 1994, played fullback and winger for the Northland B team and was a member of the Northland 7's team. Steven enjoys athletics and has capped his junior achievements at a national level with Masters Athlete titles in New Zealand, Australian and Oceania competitions in sprints, long jump and javelin.

Steven married in 1994 and has two children. He returned to Macleans College as Principal in 2018.



Dr. Brian Evans, ONZM, PhD, MEd, BA, Dip Tchg
Current Principal



Dr Evans was born and raised in Wellington, where as a young person he attended and boarded at St Patricks College in Silverstream; a State Integrated Catholic Boys day and boarding school.

Dr Evans first began his career at New Plymouth Girls High School teaching from 1988-1990.

Dr Evans then travelled to the United Kingdom teaching at two urban high schools from 1990-1996. On his return from the United Kingdom, he established an education business that focused on teacher recruitment and professional development. Following eight years of intensive work developing the company, he sold the business as a highly successful enterprise.

In 2005 Dr Evans passion for teaching was never far from his mind returning to the education sector as a newly appointed Deputy Principal at De La Salle College, a Catholic school for boys in Mangere. Dr Evans also Acted as Principal during this tenure.

In 2010 Dr Evans coached the World Cup winning New Zealand Black Ferns rugby team and received an ONZM for services to rugby. He also coached the national and world championship winning Secondary Schools 1st XV rugby team's at De La Salle College and Kelston Boys High School. He is a member the New Zealand Secondary Schools Rugby Union board.

In 2011 Dr Evans was appointed Principal of Kelston Boys High School. He lead an ongoing and intensive review and restructure of senior management and faculty leadership teams, school processes and systems to improve teaching practice and enhance student learning. He also chaired the West Auckland Principal's group.

In 2018 Dr Evans was appointed Principal of Wesley College.

In early 2019 Dr Evans completed and graduated as a doctor of philosophy (education). His PhD research focused on "Cultural capital and how it influences educational achievement". Completing an academic research at a doctoral level provide him with a deep understanding of the New Zealand educational landscape and the major elements which impact student outcomes.

Staff Members

Chaplains

From		Until
1927	Rev. H. L. Fiebig, BA	1930
1931	Rev. J.H. Bailey	1935
1935	Rev. H. H. Jeffreys	1938
1939	Rev. W. G. Slade, MA	1943
1944	Rev. J. Ainsley Dalglish	1946
1947	Rev. J. Hall	1947
1948	Rev. E. M. Marshall, BA, DipEd	1964
1965	Rev. Ian D. Grant (part time)	1966
1965	Rev. Peter Barker (part time)	1966
1967	Rev. Ian H. McKenzie, MSc, BDiv	1972
1973	Rev. William (Bill) A. Chessum, MusB	1982
1982	Rev. Graeme A. Kane, TTC	1989
1989	Rev. I. John Manihera (acting)	1990
1991	Rev. Alan Upson	1993
1995	Rev. G. Bryant, JP, MA (Hons), Dip Ed, DipTchg, AFNZIM, ATCL	1998
2000	Whaea Paewhenua Nathan (Chaplain Maori)	*
1999	Rev. Stephen T. Tema, BA, BTheol, Dip Grad, Dip Min, DipTchg	2004
2005	Rev. Sylvia 'Akau'ola Tongotongo, MTheol	2014
2015	Rev. Ali'itasi Aiona Salesa, BTheol, Dip Min, Post Grad DipTchg	*

Farm Managers

From		Until
1924	Mr. J.R Bell	1927
1927	Mr. M. B Cooke	1928
1928	Mr. E. R Marryatt	1929
1929	Mr. R. Sigley	1929
1930	Mr. H. J. Barber	1930
1931	Mr. R. W. Dyke	1931
1932	Mr. H. J Barber	1932
1933	Mr. G. A Blake	1934
1935	Mr. E. N Young, DipAg	1935
1936	Mr. G. A Blake	1936
1937	Mr. H. J Barber	1942
1943	Mr. I. S Miller	1943
1944	Mr. N. O. D Alexander, DipAg	1948
1949	Mr. H. J Barber	1963
1955	Mr. J. L Browning	1963
1964	Mr. M. W Snook	1969
1970	Mr. O. Reeve	1990
1990	Mr. M. Bennebroek	1993

Maintenance Managers

1927	Snow Knott	1967
1968	R. J. (Dick) Selby	1985
1986	C. Nicholls	1992
1992	H. (Bert) Phillips	2002
2003	J. Berger	2010
2010	P. Askin	2016
2016	Wayne Morrison	*



Teaching Staff

From		Until
1923	Mr. J. W. Court	1926
1924	Mr. N.W Gilling, BA	1925
1924	Mr. G. I. Laurenson	1924
1925	Mr. J. V Burton , BA,BSc	1937
1925	Mr. K. D Henderson	1926
1925	Mr. H. H Hickling	1929
1926	Mr. J. I Horsman, MA	1973
1927	Mr. C. D. Barker	1928
1927	Mr. S. D. Barr, Bag	1928
1927	Mr. P. A Hickling, MA	1940
1927	Mr. H.A.H. Insull, MA (part time)	1973
1928	Mr. A. C. T Brotherton, MA	1928
1928	Mr. A. E Lock, BSc	1932
1928	Mr. A. F Partridge, BSc,	1970
1929	Mr. O. E Burton, MA	1934
1929	Mr. J. P. C Walsh	1929
1930	Mr. E. Le Petit BA	1932
1930	Mr. W. G Nicholson	1931
1931	Mr. M. D. T Walters	1932
1932	Mr. M. Dunn	1936
1933	Mr. L. H Lidgard, MSc, BForSc	1935
1934	Mr. A. G. Blamires	1935
1936	Mr. W. C. A Aldis, MA, BCom, DipEd	1937
1936	Mr. Claude Laurie (Music)	1960
1936	Mr. H. T Waring	1941
1937	Mr. F. J. E. Baillie, BA, BSc, DipEd	1939
1937	Mrs. P. A Hickling	1940
1937	Mr. F. E. W Whimp, MSc	1938
1939	Mr. R. K Austin, MA	1940
1939	Mr. L. D Foote, BSc	1941
1940	Mr. E. A. Crane, MA	1941
1940	Miss. V. M Gunter	1940
1940	Rev. E. M Marshall, BA, DipEd	1964
1941	Mr. R. M Dunn	1941
1944	Mr. J. W. Bennett, MA	1944
1944	Mr. N.W. Gilling, BA	1946
1944	Mr. R. C Lamb, BA	1946
1945	Mr. J. Bellhouse	1947
1945	Mr. A. W. A Parkes, BSc	1953
1946	Mr. B. H Barnett MSc	1955
1946	Mr. P. M Ivey, MA	1965
1946	Mr. C. R Moody	1946
1946	Rev. M. Winiata, MA, DipEd	1949
1947	Mr. R.A Harris, MA	1947
1947	Mr. R. A. Lowe	1949
1947	Mr. E.A Winks	1948
1948	Mr. W. Devine, MA	1948
1949	Mr. D. H Jeffcoat, MA	1964
1949	Mr. T. Malcolmson	1952



MASTERS, 1948

(Left to Right) C.Laurie, N.O.D. Alexander, R.A. Lowe, B.Barnett
R.H. Jackson, Rev M Winiata, Rev E Marshall (Principal), A.W.A. Parkes,
W. Divine

1949	Mr. F. Parks, MA	1952
1950	Mr. K. M. Dewes, MA	1950
1950	Mr. J. Shimmer	1950
1950	Mr. A. L Walker, BA	1951
1951	Mr. A. G Bready	1955
1951	Mr. M Te Hau, BA	1952
1952	Mr. S. Barham	1952
1952	Mr. H. Prosser, BA	1954
1952	Mr. A. Wilson	1956
1953	Mr. R Rakena	1954
1953	Mr. E. D Todd	1954
1953	Mr. E. G Widgery, DipAgSc	1957
1954	Mr. J. L Ballantine, MA	1958
1954	Mr. R. W Burrow	1957
1954	Mr. T. R. Davis	1955
1954	Mr. I. S. J Lloyd	1956
1955	Mr. J. L Browning	1977
1955	Mr. F. G. Davis	1955
1956	Mr. I. A Johnston	1950
1956	Miss. B. H Marshall BA	1961
1956	Mr. D. Tollan, BSc	1956
1957	Mr. J. V. Buckton	1958
1957	Mrs. P.A. Campbell, BA, DipEd (nee Miss P.A. Marshall)	1965
1957	Mr. T. Crudgington	1959
1958	Mr. H. Baker	1960
1958	Mr. E.A. Crane, MA	1965
1958	Mr. H. P .S Lee	1960
1958	Mr. J. L Prussing	1958
1958	Mr. P.F.M. Rowlands, BSc	1959
1958	Miss. F. Stark, MusB, LTCL	1959



1959	Mr. J.D. Hallum, MA, DipEd	1962
1959	Mr. B. K Rowe, BA	1960
1959	Mr. A. C Tremain	1963
1959	Mr. A Vivian, MCom	1961
1960	Mr. J. S .Cheeseman	1962
1960	Mr. J.L.M. Meikle, BSc	1965
1960	Mr. C. W Smith	1962
1961	Mrs. B.E. Hood, BSc	1961
1961	Mr. A. M McCulloch	1962
1961	Mr. K. I Robertson, BA, DipEd	1961
1961	Mr. E A Meikle, LCG	1983
1962	Mr. H. Charan. BA, DipEduc.	1965
1962	Mr. M. Harford	1962
1962	Mr. D. N Hayward (part-time)	1968
1962	Mrs. A. E Jurgeleit	1963
1962	Mrs. J. N Mowbray	1962
1962	Mrs. M Turner	1963
1962	Mrs. M Wilson, BA, DipEd (nee Miss. M. Byrnes)	1965
1963	Mr. L. V Bare, BA	1963
1963	Mr. A. J. C Campbell, MA, DipEd	1965
1963	Mr. J Stinchcombe, MA	1964
1964	Mr. G. L Buxton, LTCTL	1967
1964	Mr. L. E . Ducker, ATC, TTC	1993
1964	Mr. R. T Inman, BA	1927
1964	Mr. R. H Jackson	1949
1965	Mr. J. G Hall, BSc	1984
1965	Mr. H. P Issac, MA	1929
1965	Ms B. C McClean (part time)	1969
1965	Mr. P. McConnell, MA	1968
1965	Mr. C. A Neate, MA, DipTchg	1967
1965	Mr. E. Te R Tauroa, BAg, DipEd, DipTchg	1973
1965	Mr. J G Hall, BSc (Hons)	1985
1966	Mr. A. K. Brady, MA	1968
1966	Mr. J. W Palmer (part time)	1970
1966	Mr. F. A Simpson, MA	1966
1966	Mr. G. S Watson, TTC	1991
1966	Mr. J. S Cheeseman, TTC	2006
1967	Mr. B. J Johnston	1960
1967	Mr. L. Q. P Johnston	1971
1967	Mr. F. Wood, BD, BA	1967
1967	Mr. P A Burt, TTC	1998
1968	Mr. G. Bageley, BA, LLB, DipTchg	1968
1968	Mrs. F. A Horsman (Librarian)	1971
1968	Mr. J. R Moir (part time)	1968
1968	Mr. J.I. Horseman, MA	1974
1969	Mr. R. T Brindsen (band)	1972
1969	Mr. J. Clemmett, MSc	1969
1969	Miss. P. Fordyce, BA	1973
1969	Mr. P.J.R. Fordyce, BA	1979
1969	Rev. I.H. McKenzie, MSc, BD	1972
1969	Mrs. V. McKenzie (part time)	1969
1969	Mr. D. L Parnell (part time) [Agric]	1969
1969	Mr. J.V. Saunders, MA	1964



TEACHING STAFF, 1969

(Left to Right) Messrs G Watson, L Ducker, J.L. Browning, E Mickle
 Mrs P Tauroa, Messrs J Saunders, J Cheeseman, P Burt, L.Q Johnston,
 J Hall, Mrs V McKenzie
 Messrs P.J. Fordyce, H. Insull, E. Tauroa (Principal), W Horseman (Vice-
 Principal), J. Allan (Bursar), Rev I McKenzie (Chaplain)

1969	Mrs. P. Tauroa	1973
1970	Mr. R. D Hood, BA	1961
1970	Mrs. S. G Moorfield, BA, DipTchg	1972
1970	Mr. J. C Moorfield, BA, DipTchg	1973
1970	Mr. T. M Reedy, BA	1970
1970	Mr. D. G Weavers, BSc, DipTchg (part time)	1970
1971	Mr. R. D Campbell	1971
1971	Mr. D. Law, BA, Dip,Tchg	1978
1971	Mr. W. S Peddie, BSc., DipTchg	1974
1971	Mrs. B Schwartz, MA (part time)	1971
1972	Mr. H. A. H. Insull, MA	1969
1973	Rev. W.A. Chessum, MusB, DipTchg	1985
1974	Mr. J. K Somervell, MA	1976
1974	Mr. C J Mitchell, BA	1975
1974	Mr. R N Lendrum, BA, DipTchg	1978
1974	Mr. R Teasdale, BSc, DipEd	1978
1974	Mrs. C Turuwhenua, TTC	1992
1974	Mrs. P. M McDougall, DipTchg	1988
1974	Mr. J. B McDougall, ED, BAgSc, DipTchg	1988
1974	Mr. T Turuwhenua TTC	1999
1976	Mr. D B Johnston, MA, DipTchg	1981
1976	Mr. T Sargent, BA, DipEd, DipTchg	1979
1977	Mrs. A Johnston, TTC	1978
1977	Mrs. B. Dixon, TTC	1978
1977	Mr. B D Reynolds, BAgSc, DipTchg	1978
1978	Mr. J Bradshaw, BA, DipTchg	1982
1978	Mr. K. Clancy	
1978	Mr. S. R Fordyce, MA (Hons), DipTchg	



1978	Mrs. D A Salisbury LTCL, AIRMT	2002
1979	Mr. P Spratt, MSc, DipTchg	1986
1979	Mr. W. Sanson, BA, DipTchg	2016
1979	Mr. D. McFadden, TTC	1981
1979	Mr. C. G Johnston, BAgSc	1985
1979	Mrs. G Burroughs, TTC	1986
1980	Mr. A. R Ball, ANZIM, DipTchg	1981
1980	Mrs. G. L Gardner, BA, DipTchg	1987
1980	Mr. E.P. Maiava, BA, BCom, ACA, DipTchg	2003
1982	Mr. N Cooper, BA, DipTchg	1986
1982	Rev. G A Kane, TTC	1989
1983	Miss. M.M McCoy, MA (Hons), DipTchg	1984
1983	Ms. V M Ball, BSc, DipTchg	1995
1984	Mr. R.M. Smythe, MSc, MNZIP, MRSNZ, DipTchg	*
1984	Mrs. B Williams TTC	1996
1985	Mrs. A. L Cleary, BA, DipTchg	1990
1985	Mr. R. C Arrell, MA (Hons), DipTchg	1986
1985	Mr. A. C Grinter, BA (Hons), DipTchg	1991
1985	Miss. M. A Cooper, BAgSc, DipTchg	1986
1986	Mr. G Kerr, MA, DipEd, DipSocSc	1991
1986	Mr. J Lockhart, BEd, DipTchg	1992
1986	Mrs. J Taylor, TTC	1990
1987	Mr. G. A Collins, BSc., DipTchg	*
1987	Mr. B. S McDonald, MA(Hons), DipTchg	1992
1987	Mr. T. S McDonald, BSc, DipTchg	
1987	Mrs. S. J Segar, BAgSc, DipTchg	1989
1987	Ms. C. L Caulton BA, DipTchg, TTC	1995
1987	Mr. T. S McDonald BSc, DipTchg,	2002
1988	Rev. J Manihera	1992
1988	Mrs. L. M Menzies BA (Witz SA), DipTchg	2002
1990	Mr. F.W. Kraushaar, CertEd (Bristol)	1998
1990	Mr. A. L. Palavi BHortSc, Dip Ag, DipTchg	2013
1991	Mr. S. M Pendergrast, BA, DipTchg	
1991	Mrs. J. C Phillips, JP, BEd, DipTchg	
1991	Mrs. S. K Thomspson	1992
1991	Mrs. E. C Richardson DipTchg, TTC	1996
1992	Mr. J. G Hall (part time), BSc (Hons)	1992
1993	Mr. C. W Bean, MEdL, BA, DipTchg	*
1993	Rev. W. A Chessum, BMus, TTC	1985
1993	Mrs. J. A Child, MFA, DipEd	1990
1993	Mr. K.C Wilson, ACA, ACIS, ANZIM, DipTchg	
1993	Ms. M.H Thomson, BEd, DipTchg	
1993	Mrs. I.E. Darby, TTC	
1993	Mr. J Kaye, BA, ATCL	
1993	Mr. B Kaa, BSc, DipTchg, MNZIP	
1993	Ms. J. A Child MFA (Hons), DipEd	1996
1993	Mrs. I. E Darby TTC	1996
1993	T. C. Kaye BA, TTC, ATCL, Dip Rec Sport	1995
1993	Ms. M. H Thomson BEd, DipTchg	1995
1993	Mr. K. C. W Wilson ACA, ACIS, ANZIM, DipTchg	2002
1994	Rev. D. Alley	
1994	Mr. E. Sharples Advanced Trade Cert, NZCE, DipTchg	1997
1994	Mr. T. Taufalele BSc, AssSci Dip, DipTchg	2003
1995	Rev. G Bryant, JP, MA(Hons), Dip Ed, DipTchg, AFNZIM, ATCL	1998



1995	Mrs. J A Bryant, BA (Qld), Dip Ed	1998
1995	Mrs. P Charles, BSc, DipTchg	1995
1995	Mr. J. P Eason, BA, DipTchg	1996
1995	Mr. P. G Irving, BEd, DipTchg	2001
1995	Mr. N Leger, BEd, DipTchg	2008
1995	G Oates BSc, DipTchg, Dip Math Ed	1995
1995	Mrs. A. M Sio Tema BA, DipTchg	2016
1995	Rev. S.T. Tema, BA, BTheol, DipGrad, DipMin	2015
1996	D. Appiah BA (Hons), Higher DipEd	1996
1996	Mrs. M Ayers TTC	1998
1996	Mrs. H Clarke	1996
1996	Dr. S Das MSc, PhD, MAIP, DipTchg	*
1996	Mrs. L Gaines, BA (Hons), Higher DipEd	2000
1996	Mr. J. R Henderson, BEd, Adv DipTchg	2003
1996	Mr. R. Ngatai, BLandA, DipTchg	1996
1996	Mr. P. Radmore, BEd(Hons)	1996
1996	Miss. G Townsend, BSc, DipRChem	2001
1997	Ms. S Coggan, BA(Hons), DipTchg	1999
1997	Miss. H. Dudding, MDiv, BA, DipTheol, DipRE, DipTESOL, DipMin, DipTchg	2004
1997	Mrs. K Mrkusic	1999
1997	Miss. J Raynor, BEd, DipTchg	1997
1998	L. Fuller, BEd(Hons)	1998
1998	Mr. A. Field-Mitchell, JP, BA, DipTchg, Cert Rel Studs	1999
1998	Mr. J. Fields-Mitchell, Trade Cert, DipTchg, Cert Rel Studs, Cert Couns	1999
1999	Mrs. M Johansson, BA, DipTchg	2011
1999	Mr. J. Keane BEd, DipTchg	2001
1999	Mrs. M. Roxburgh LTCL, AIRMT	1999
1999	Mrs. H Samusamuvodre BA, TTC	2008
1999	J. M Sanson BA, DipTchg	2001
2000	Ms. S. Askew, DipTchg	2002
2000	Mrs. M. R Chainey, PostGradDipFine Arts, BBO, DipTchg	*
2000	Mr. J. V Chetty, Further DipEd	2007
2000	S. J Ewen BA (Hons), DipTchg	2000
2001	Miss. W Nathan BEd, DipTchg	2013
2002	Mrs. S. P Biradar BSc, BEd, DipBusMgmt	2005
2002	Mr. C. A Bloomfield LLB (Hons), BA (Hons), DipTchg	2002
2002	Mrs. R De Baugh DipTchg	2007
2002	Mrs. V Karoi BSc, DipTchg	2004
2002	Mr. R. A Umbers BA, DipArt, DipTchg	2007
2003	Mr. M. Dammert, Bed	2008
2003	Mr. A Jacobs	2003
2003	Mr. B Lindsay, BEd, DipTchg, Cert CE	2006
2003	Miss. K Moore, BLS, BTchg	2005
2003	Mr. M Palmer, BED, Dip GuidCoun(Post Grad), DipTchg, MNZAC	2004
2004	Mrs. N Faitala, BEd, BSocSc, DipTchg	*
2004	Mrs. A Halai, BTchg, GradDip	2004
2004	J. Kurian	2004
2004	Rev. L Mata'afa, BSc, DipEd, DipTheol, TTC	2004
2004	Mr. W Payne, BMus	2007
2004	Mrs. M Vunituraga ,BA, Dip TESL, DipEd	2005
2004	Mr. S White, BSc, DipTchg	2015
2004	Miss. M Wills, BA (Hons), PGCE	2006
2004	Mr. J. P Eason, BA, DipTchg	*
2005	Mr. R Day, MEdSt, BSocSc, DipEd, Dip SLT, DipTchg	2007



2005	Mr. H De Soysa, BSc, DipTchg	2016
2005	Mr. P Pole, BSc, DipTchg	2005
2005	Mr. T Tuoro, Tohu Matauranga Maori Grad DipTchg and L	2006
2006	Mr. S Granshaw, BMus	2006
2006	Mr. M Hallett, BEd, BSpLs, DipTchg	2006
2006	Mr. B Hancock, BEd, BSpLs	2018
2006	Ms. T Kingi, BLS, BEd, DipTchg	2007
2006	Ms C Patuwai, BA, DipTchg	2006
2006	Mr. S Siliasau, BSc, GDipTchg	*
2006	Ms. D Summerfield, BArts, DipTchg	2006
2006	Mr. D Thomkins, TTC, DipTchg	2009
2006	Ms. A Toleafoa, GDipT, BTheol, Dip Min	2008
2007	Mrs. C Aumua-Pereira, BEd, DipTchg, Dip CFLE	*
2007	Mr. D Faitala, BSocSc, DipTchg	*
2007	Mrs. M Payne, BA (Hons), PGCE	2008
2008	Mr. S Autagavaia, DipTchg	2015
2009	Rev. A. Aoina-Salesa, GDipT, BTheol, DipMin	2014
2009	Mr. G A Collins, BSc, DipTchg	2017
2009	Mrs. S Jonck, THOD, HigEd	2017
2009	Mr. S Livingstone, GDipTchg, BA Maori	2010
2009	Rev. B Meyer, BA, BD, PGradDipTheol, DipHiEd, DipDataMetrics	2009
2009	Mr. S Tagicakibau, DipEdIndustrArts, MEd, AVET, BEd Tech	2015
2009	Mr. P Tapueluelu, BMus, GradDipEd	2010
2009	Mrs. C Taylor, DipTchg	2016
2010	Mrs. H Autagavaia, DipTchg	2010
2010	Miss. S Taylor, BSc, DipTchg	2011
2010	Mr. W Togatama, BSc, Grad DipTchg	2016
2010	Mr. K Vunidilo, BA, Grad DipTchg, PGrad Dip Dev Stud, MDS, BSc, DipTchg	2011
2011	Mr. M Cox, MA (Hons), GDip Arts, ACertCM,DipTchg	2015
2011	Mr. G Kiwara BA, PDipTchg, PGrad Maori Ed	2011
2012	Mrs. M Haare, DipCouns, BASS (Couns)	2012
2012	Mrs. S Peckham-Togatama, BA, DipTchg	2012
2012	Mr. D Qaranivalu, BA	2013
2012	Mr. I Sahib BEd, BA (Acc/Ec)	2015
2012	Mr. R Short BEd, BSLs	*
2012	Miss. H Wijohn, BA (Hons), BEdTchg, DipTchg	2013
2013	Mr. H Laurenson, BA, DipTchg	2015
2013	Miss. S Paovale, DipCouns (final yr)	2014
2013	Mr. M Sanson, BA (Hons)	2016
2013	Mrs. A Tangi, Bed	*
2015	Mr Vince Hapi, BA, BEd, M.MPD, DipTchg (Secondary) Te Ataarangi Pouako	*
2015	Mr Robert Hartlebury, BA (Hons), DASE,NPQH,PGCE	2016
2016	Miss Sophie Jones, MEng	2017
2016	Mis Anniemarie Lalakai, BA, PGDipTheology, DipTchg	*
2015	Miss Lavinia Manoa, BA EnglLit-Asian Studies, DipTchg (Sec)	2018
2016	Mr Siosiu Pole, BMS, GradDipTchg (Sec)	*
2016	Mrs Charlotte Saunders, BA (Hons), GradDipTchg	*
2016	Miss Elise Tufala, BA, GradDipTchg (Sec)	*
2016	Mr Rob Watson, BSocSc, Dip Tch (Sec)	*
2015	Mr Jerry Leaupepe	2016
2017	Mrs Rita Fatialofa, MA(Hons) BEd, Dip Tcg	*
2017	Mr Tim Fisher, GradDipTchg (Sec), Post Dip Management, BA (Hons)	2017
2017	Ms Ngatia Vaike, BSc, GradDipTchg	*



2017 Mr Gavin Sheppard, B.Eng, Grad.DipTchg
 2017 Mr Divinesh Singh, BSp

*
*



2016 Teaching Staff

(Left to Right) Mrs A Tangi, Miss E Tufala, Messrs I Sahib, D Faitala, L. Makris, H de Soysa, Mrs M Chainey, Miss S Jones
 Mrs J Raos, Messrs R Short, R Watson, S Pole, J Leaupepe, Ms L Manoa, Mr B Roberts, Miss A-M Lauaki, Mr R Smythe
 Mr J-P Eason, Rev A Aoina-Salesa (Chaplain), Messrs C Field (Director of Boarding), A Scorrige (Deputy Principal), S Hargreaves (Principal), C Bean (Deputy Principal), Mrs C Pereira (Assistant Principal), Mrs N Faitala, Mr B Hancock

2017	Miss Ana Clarke, BSc Genetics, Post Grad DipSc Genetics	2017
2018	Miss R Autagavaia, BPE and Coaching	2019
2018	Miss Niki Bhana, BSp and Recreation	
2018	Miss Shazia Nisha, BSc, Grad DipTchg	*
2018	Mrs Desiree Pole, BEd	*
2018	Mr David Ryan	*
2019	Mrs C Wardle	2019
2020	Mr Ablert Fihaki	*
2020	Ms Kauri Walker (Teach First)	*
2020	Mrs Michelle Emslie (Community of Learning)	*
2020	Mrs Robyn Chavez (Community of Learning)	*

The School Office Bursars

From		Until
1945	Miss. C. P Gillanders	1946
1947	Miss. J.M Pendray	1947
1948	Mrs. D. Clusholm	1949
1950	Mrs. K. Block	1950
1951	Mr. K. S. Crawshaw, BCom.	1952
1953	Mr. H. C Squier	1957
1958	Mr. T. F. Hutchinson	1958
1959	Mr. A. Vivian, M.Com, ARANZ	1959
1960	Mr. J. A Allan	1976
1977	Mr. G. McGavin	1979



1980	Mr. R. W Savery	1988
1988	Mrs. B. Thoreson, ACA	1997
1998	Mr. C. Johnston, BCom	2003

Finance and Administration Managers

2004	Mrs. B Thoresen, ACA	2006
2007	Ms. R Russell	2012
2012	Mrs. S Tilsley	2016
2015	Mrs. Denise Bellette	*

Office Assistants and Principal's Secretaries

From		Until
1949	Miss. D. Hall	1949
1950	Mrs. K Block	1950
1950	Miss. P Marshall	1950
1951	Miss. M. A. Ross	1951
1953	Miss. M. H Harris	1957
1958	Miss. M Hunt	1959
1958	Miss. D Rogers	1958
1960	Mrs. M Borbes	1965
1962	Miss. J. Archer	1962
1963	Miss. R Lloyd	1964
1964	Mrs. L. A Coker	1986
1964	Miss. C Farnsworth	1965
1965	Mrs. M Caw	1969
1965	Miss. R Ravji	1969
1966	Mrs. Franklin	1967
1969	Miss. S Baskerville	1969
1969	Mrs. Powley	1969
1970	Miss. M Hosking	1971
1971	Mrs. L Rappe	1971
1972	Mrs. L. E Phipson	1972
1972	Miss. R Ravji	1972
1973	Miss. G. J Reid	1973
1973	Mrs. J Smith	1980
1975	Mrs. C Bailey	1978
1978	Miss. G Alexander	1979
1979	Mrs. P Lucas	1989
1980	Mrs. D Reeve	2002
1981	Mrs. J Stitt	1982
1982	Mrs. A Kane	1989
1985	Mrs. H Grinter	1990
1987	Mrs. M Sarginson	1995
1989	Mrs. J Cowley	2002
1990	Mrs. P Cook	2002
1992	Miss. J Powley	1993
1992	Mrs. M Shaw	*
1993	Mrs. R Black	
1994	Mrs. W Carpenter	1995
1995	A Cowley	1995
1995	J Hewitt	1996
1995	Mrs. P Smith (nee Wright)	*
1996	S Robinson	1996



1997	S Askew	1997
1997	Mrs. I Easton	2007
2002	Ms. N Daniels	2003
2002	Mrs. B J Ngataki	*
2003	Mr. V Benevelski	2003
2003	Mrs. L Jakeman	2006
2004	Mrs. A Kimber	2011
2005	Mrs. Jennette Finch	*
2007	Miss. D Rhind	2007
2007	Mrs. S Tilsley	2016
2007	Mrs. J Wheatley	2017
2009	Mrs. C Richardson	2009
2010	Mr. A Matangi	2014
2012	Mrs. R Lennox-Robertson	2014
2012	Miss. R Page	*
2017	Mrs. H Dempsey	*
2017	Mrs. L Jones	*

HEALTH CLINIC MATRONS and NURSES

From		Until
1925	Miss. L. M Angove	1929
1927	Miss. E. Crozier (Asst)	1929
1930	Mrs. Baddeley (Asst)	1930
1930	Mrs. M. V Hall	1933
1931	Miss. J. Galloway (Asst)	1931
1933	Miss. Gainher	1936
1935	Mrs. J Clifford, NZANS	1936
1936	Mrs. M.V. Hall	1939
1937	Mrs. H. M Williams (Asst)	1937
1938	Miss. M.S. Duncan	1938
1939	Miss. D. F. Filkins (Asst)	1939
1940	Mrs. I Hill (Asst)	1940
1944	Miss. P. L Grove (Asst)	1945
1946	Mrs. J. L Alcock (Asst)	1946
1947	Miss. E Cliff (Asst)	1947
1948	Mrs. E.V Clark (Asst)	1948
1948	Miss. O. Hall (Asst)	1948
1949	Mrs. H Buckley (Asst)	1949
1949	Mrs. M Lee (Asst)	1949
1952	Miss. M Taylor	1952
1953	Miss. I Leslie	1957
1954	Miss. E. E Rogers	1956
1955	Miss. P. P Hibbard (Asst)	1955
1956	Miss. M Wilcox (Asst)	1957
1958	Miss. A. M Greene	1961
1958	Miss. E Stuart	1959
1960	Mrs. J Brighthouse	1962
1961	Miss. G. Harry	1962
1962	Miss. J Pitman	1964
1963	Mrs. A. G Haddock	1964
1963	Miss. E V Senn	1965
1964	Miss. M Adams	1965
1964	Miss. J Vincent	1965



1965	Miss. A Charman	1966
1965	Mrs. L Clark	1966
1965	Miss. B. M Wilson	1965
1966	Miss. I A Richardson	1966
1967	Mrs. I. Cowie	1968
1967	Miss. J. Paul	1970
1967	Mrs. E Thompson	1967
1969	Mrs. W. Hopewell	1970
1971	Miss. C Chester	1972
1972	Mrs. O. Fordyce	1979
1973	Mrs. M .McKenzie	1973
1973	Mrs. R Westrupp	1975
1973	Mrs. R Westrup	1974
1974	Mrs. A Boyle	1975
1975	Mrs. Fordyce	1979
1976	Miss. J Phillips	1977
1977	Mrs. J Bradshaw	1979
1979	Mrs. E Wilson	1980
1980	Miss. M Vinning	1981
1980	Mrs. J Johnston	1984
1981	Mrs. J Thomas, RN	1982
1981	Mrs. R Wise	1982
1981	Mrs. J Johnston	1989
1984	Mrs. J McKenzie	1988
1985	Mrs. N Fairbairn	1988
1985	Mrs. J Mills	1988
1988	Miss. B. Moon	1989
1989	Mrs. J. Hool	1996
1989	Mrs. L Sorenson	1990
1989	Mrs. I. Wardlaw	1990
1990	Mrs. J. Johnston (Senior)	2012
1992	Mrs. C. Broughton	1995
1993	Mrs. C. Allen	1995
1995	Mrs. V. Moss	1999
1995	Mrs. M. Roxburgh	1995
1996	Mrs. M. Barlow	2000
1996	Mrs. W. Jobson	1996
1996	Mrs. K. Mrkusic	1996
1996	Mrs C. Tana	1999
1998	Mrs. J. Unkovich	2002
2000	Mrs. M. Morrison	2016
2000	Mrs. M. Philpot	2005
2000	Mrs. D. Woollerton	2002
2001	Mrs. A. Valley	2017
2003	Mrs. D. Gibson	2004
2003	Mrs. D. Kirk	2004
2005	Mrs. J. Dench	2012
2006	Mrs. L. Abraham	2006
2006	Mrs. B. Peacock	2016
2008	Mrs. D. Ellis (Laundry)	2008
2012	Mrs. Regan West, RN	2013
2013	Mrs. Susan Fryer, RN (Senior Nurse)	2017
2013	Ms. A. So'oula	2017
2015	Mr. James Toea'ana, RN	*



2017	Mrs. Tracey Thompson, RN (senior Nurse)	*
2018	Mrs C Cullinane	2018
2018	Mrs T Harper	*
2018	Mrs T Butcher	*
2018	Mrs S Samuels	*

Chapel Organists and Choir Conductors

From		Until
1929	Mr. C. D Barker, BMus, LCM	1935
1936	Mr. Claude Laurie	1960
1957	Mrs. A. F Campbell, MusB, LTCL (nee Miss. P. A. Marshall)	1961
1965	Mr. G. L Buxton, LTCL	1967
1967	Miss. D Litten (organist)	1968
1967	Mr. L. P. O Johnston (choir)	1971
1969	Derek Thompson (organist)	1971
1969	Mr. R. J Sealby (choir)	1982
1973	Rev. W. Chessum (organist)	1985
1984	Mr. Richard Smythe (organ and choir)	*
1989	Mrs. Cowley (organ)	2002

SOME STAFF GROUPS 1926 MR. R.C CLARK, MA, DIPEDUC.

SCHOOL

Mr. J.V Burton BSc
Mr. H. H Hickling
Mr. R. T Inman, BA
Mr. K. D Henderson
Mr. J. W Court
Mr. C. D Barker (music)
Sgt. Major Milne (drill)

FARM

Mr. J. E Bell (manager)
Mr. H. C Dunn
Mr. Mexted
Mr. H Purdie
Mr. N Meeson
Matron
Mrs. L. M Angrove

1932

Mr. R. C CLARK, MA, DIPED

SCHOOL

Mr. J. V Burton, BA, BSc.
Mr. O. E Burton, MA
Mr. A. E. Lock, BSc
Mr. P.H Hickling, BA
Mr. M. Dunn
Rev. J. H Bailey (Chaplain)
Mr. C. D Barker, Mus.Bac.

FARM

Mr. H. J Barker (Manager)
Mr. C. R Herbert
Mr. M. J Begley
Mr. A. B Trythall
Mr. E. Wadham
Matrons
Mrs. M. V Hall
Miss. Galloway

1938

Mr. R. C CLARK, MA, DIPED

SCHOOL

Mr. F. J. E Baillie, BA, BSc
Mr. P.A. Hickling, BA
Mr. F. E. Whimp, M.Sc
Mr. H. T Waring

Mrs. P. A Hickling
Rev. W. G Slade (Chaplain)
Mr. Claude Laurie
Matrons
Miss. M.S Duncan



Miss. A. M Cliff

FARM

Mr. H, J Barker (Manager)
Mr. C. A Herbert
Mr. E. J Postles
Mr. H. Wilcox

Mr. M. B Knott
Mr. E. Wadham
Mr. H Hartridge
Mr. B Wiltshire
Mr. J Moses

1944

MR. E.M. MARSHALL, BA, DIPED

SCHOOL

Mr. N. W. Gillin, B. A
Mr. J. W Bennett, MA
Mr. R. C Lamb, BA
Rev. A. J Daghish (Chaplain)
Mr. Claude Laurie (Music)

MATRONS

Miss. A. M Cliff
Mrs. R. C Pentecost
Miss. P. L Grove

FARM

Mr. N.O.D Alexander, DipAg
Mr. L Summerell
Mr. M.B Knott
Mr. J Price
Mr. G. C Arvison
Mr. E. Mugridge
Mr. E. Wadham
Mr. E. Maitland
Mr. B. Jordan

1950

THE REV. E. M MARSHALL, BA, DIPED

SCHOOL

Mr. F Parks MA
Mr. A. W. A Parkes, BSc
Mr. B Barnitt, MSc
Mr. A. Walker, BA
Mr. T. I Malcomson
Mr. J. Simmin
Mr. S. Wilson
Mr. Claude Laurie
Mr. K. W Dewes

MATRONS

Mrs. H Buckley

Miss. A. M Cliff

FARM

Mr. H. J Barber (Manager)
Mr. J. N Ingham
Mr. G Sutton
Mr. C Harris
Mr. H Jordan
Mr. K. B Gothard
Mr. E Waddham

1956

THE REV. E. M MARSHALL, BA, DIPED

SCHOOL

Mr. J. L Ballentine, MA
Miss. B.H Marshall
Mr. I. S. J Lloyd
Mr. E. G Widgery
Mr. R. W Burrow
Mr. D Tollen, BSc
Mr. Claude Laurie (Music)
Mr. B. J Johnson (Art)
Mr. H. Wikiriwhi (Maori)

MATRONS

Miss. I. Leslie

Miss. M. Wilcox

FARM

Mr. J. L Browning
Mr. D. H Thompson
Mr. D. F Darkla
Mr. W. Goldsmith
Mr. M. B Knott
Mr. E. Wadham
Mr. A McLeod
Mr. J. F Selby
Mr. B Smyth

1962

THE REV. E. M MARSHALL, BA, DIPED

SCHOOL

Mr. E.A Crane, MA
Mr. J. D Hallum, MA, DipEd
Mr. H. A Charan, BA, DipEd
Mr. E. A Meikle
Mr. A. M McCulloch
Mrs. J. N Mowbray
Miss. P. A Marshall, Mus. Bac. (Music)
Mr. M. B Knott
Mr. H Hatridge
Mrs. Jurgeleit
Mr. C.W. Smith

Mr. A. C Tremain
Mr. J. L. M Meikle, BSc
Mr. M Haddock
Mr. J. L Browning (Manager)
Mr. B. G Smyth

MATRONS

Miss. M Renton
Mrs. J. Pitman

KITCHEN

Mr. C. W Shearman

1967

MR. C. A NEATE, MA, DipTchg

SCHOOL

Mr. E. Te R. Tauroa, BAgSc (Vice-Principal)
Mr. J. L Browning
Mr. A. K Brady, MA
Mr. P. A Burt

Mr. J. S. Cheeseman
Mr. L. E Ducker
Mr. J. G Hall, BSc.
Mr. L. W. P Johnston
Mr. H. A. H Insull
Mr. P. McConnell, MA
Mr. E. Meikle
Rev. I. H McKenzie, MSc, BD (Chaplain)
Mr. G. S Watson

FARM

Mr. M. W Snook (Manager)
Mr. M. B Knott
Mr. B. G Smyth
Mr. H Hartridge
Mr. M Haddock
Mr. E Atger

MATRONS

Mrs. E Thompson
Miss. J. Paul

DOMESTIC

Mr. F. W Longhurst
Mrs. Longhurst

1972

BOARD OF GOVERNORS

MR. J. STUART CAUGHEY (CHAIRMAN)

COLLEGE COMMITTEE

Mr. C. N Nicholls, MA (Chairman)
Mr. E. I Beavis, BA, DipEd
Mr. J. Beever, BA
Rev. G. C Carter, MA, DipEd
Mr. J. S Caughey
Rev. B. M Chrystall, BA
Mr. W. E Donnelly, MBE, MA
Rev. E. W. Hames, MA
Rev. G. I Laurensen
Mr. C. A Mansell
Rev. R. F Clement, MA
Rev. R. D Rakena, BA
Mr. C.W. Firth, MSc, FICE, FNZIE

GENERAL SECRETARY

Mr. G. C. B Minogue, APANZ., FCIS.

PRINCIPAL

Mr. E. Te R. Tauroa, BAgSc, DipEd, DipTchg

DEPUTY PRINCIPAL

Mr. J. I Horsman, MA

TEACHING STAFF

Mr. P. A. Burt
Mr. J. S Cheeseman
Mr. L. E Ducker
Mr. J. G Hall, BSc
Mr. P. J Fordyce, BA
Mr. D. Law, BA, DipTchg
Rev. I McKenzie, MSc, BD (Chaplain)
Mr. E. A Meikle
Mr. J. C Moorfield, BA, DipTchg
Mr. W. Peddie, BSc., DipEd



Mr. G. S Watson

OFFICE

Mr. J. A Allan (Bursar)
Mrs. L. A Coker
Miss. M. Hosking
Mrs. L. Rappe

PART TIME

Mr. H. A. H Insull, MA
Mr. J. W Palmer
Mrs. Woodward (Music)
Mrs. Tyler (Music)

DOMESTIC

Mr. H. Carpenter (Manager)
Mrs. L. Hegotule

PROPERTY AND FINANCE COMMITTEE

Mr. T. L Hames, FCIS (Chairman)
Mr. W. Brown
Mr. B. K Caughey
Mr. J. S Caughey
Mr. M. W. F Christian
Mr. H. M Denton

FARM ADVISORY COMMITTEE

Mr. A. Winstone (Chairman)
Mr. J. Hull
Mr. C. A Maunsell

MATRONS AND ASSISTANTS

Mrs. C. Chester (Senior)

Mrs. O. Fordyce (Junior)
Mrs. M. Bellhouse
Mr. G. Irwin
Mrs. Wotherspoon
Mr. J. L Browning
Mrs. R. Johnston
Mr. N. McDonald
Mrs. B. Thoroughgood
Mr. J. Scott

FARM AND MAINTENANCE

Mr. D. Reeve (Farm Manager)
Mr. J. Devlin
Mr. S. Edge
Mr. H. Hatridge
Mr. R. J. Easilby (Maintenance Manager)
Mr. E. Atger
Mr. N. Bellhouse
Mr. M. Haddock
Mr. B. Kelly
Mrs. J. Mickan
Mr. B. Upfold

LAUNDRY

Mrs. D. Reeve (Senior)
Mrs. C. Cunningham
Miss. A. Fordyce
Mrs. H. Irwin
Mrs. A. Murray
Mrs. P. Scott
Mrs. M. Sealby

1978

MR. J. B MCDUGALL, ED, BAgSc, DipTchg

TEACHING STAFF

J G Hall, BSc (Hons), (Deputy Principal)
G S Watson, TTC, (Senior Master)
W J Bradshaw, BA, DipTchg, English
P A Burt, TTC, PR Biology
J S Cheeseman, TTC, PR PE, Physics
W A Chessum, MusB, DipTchg, Chaplain and Music
L E Ducker, ATC., TTC, Technical and Careers
S R Fordyce, MA, DipTchg, HOD English
D. B Johnston, MA, DipTchg, History and Social Studies
R N Lendrum, BA, DipTchg, PR Geography and Social Studies
E A Meikle, LCG, Mathematics
B D Reynolds, BAgSc, DipTchg, PR Agriculture
T E Sargent, BA, DipEd, DipTchg, HOD Commerce
R Teasdale, BSc, DipEd, HOD Science
Te W Turuwhehua, TTC, Maori Language and Studies

PART TIME

Mrs. B M Dixon, TTC, Art and Craft
P J R Fordyce, BA, French
Mrs. A Johnston, TTC, Remedial Reading and Maori Studies
Mrs. P M McDougall, DipTchg, English and Remedial Reading
Mrs. C Turuwhehua, TTC, Remedial Reading
K Clancy
Mr. T Tyler, ACMM

KITCHEN

Mrs. E Appleby (Manager)
Miss. M Koroï
Mrs. A Robertson
Mrs. J Wolfe
Miss. V Loganimasi



Mr. C Butterworth
Mrs. K Butterworth

MATRONS AND ASSISTANTS

Mrs. O Fordyce (Matron)
Mrs. J Johston
Mrs. B Burt
Mrs. P Colebourne
Mrs. R Hall
Mrs. B Teasdale
Mrs. C Cheeseman (Library)

OFFICE

Mrs. L A Coker (Secretary)
Mrs. C Bailey
Mrs. J Smith

MAINTENANCE

Mr. R Sealby (Manager)

Mr. B Clarke
Mr. G Irwin
Mrs. B Silva (Caretaker)
Mr. W Silva (Caretaker)
Mr. R Wilson
Mr. A Walker

LAUNDRY

Mrs. D Reeve (Manager)
Mrs. N Brownlee
Mrs. E Kelly
Mrs. M Sealby
Mrs. M Stevens

FARM STAFF

Mr. O Reeve (Manager)
D Snell
D Syminster

1988

MR. J B MCDougall, ED, BAgSc, DipTchg

TEACHING STAFF

Mr A C Grinter, BA(Hons), DipTchg, Deputy Principal
Mr G S Watson, TTC, Senior Master
Miss. V Ball, BSc, DipTchg, Mathematics HOD
Mr P A Burt, TTC, Audio Visual and Biology
Mrs. C. L. Caulton, BA, DipTchg, Mathematics, Computing and English
Mr J S Cheeseman, TTC, Physical Education and Physics
Mrs A Cleary, BA, DipTchg, English, History, Social Studies and Classical Studies
Mr G A Collins, BSc, DipTchg, HOD Science
Mr L E Ducker, ATC, TTC, Technical
Mr S R Fordyce, MA (Hons), DipTchg, HOD English
Rev. G. A. Kane, TTC, Chaplain
Mr G Kerr, MA, DipTchg, Art
Mr B S McDonald, MA (Hons), DipTchg, Geography, History and Social Studies
Mr T S McDonald, BSc, DipTchg, Chemistry, Physics and Science
Mr E P Maiava, BA, BCom, ACA, DipTchg, H.O.D Commerce
Rev. J Manihera, Maori Tutor
Mrs. L Menzies, BA, DipEd, English
W. S. Sanson, BA, DipTchg, HOD Social Studies, Transition
Mrs. S J Seagar, BAgSc, DipTchg, Horticulture, Agriculture
Mr R M Smythe, MSc (Hons), DipTchg, Mathematics, Computer Awareness, Physics, Music
Mr Te W Turuwhenua, TTC, Maori Studies

PART TIME

Mrs. P M McDougall, DipTchg, English and Recovery Reading
Mrs. J Taylor, TTC
Mrs. C Turuwhenua, TTC, Social Studies, Mathematics, Recovery Reading
Mrs. B Williams, TTC, Recovery Reading

MUSIC TUTORS

K Clancy, Guitar
Mrs. D Salisbury, Piano

OFFICE STAFF

Mrs. P Lucas (Principal's Secretary)
Mrs. D Reeve
Mrs. M Sarginson
Mrs. B Thorseon (Executive Officer)
Mrs. A Kane (part time)



Mrs. H Grinter (part time)

CATERING STAFF

N Mills (Manager)

Mrs. H Kumar

Mrs. I Maragfoou

Mrs. H Panapa

Mrs. R Rhind

Miss. G Stone

Miss. I Waikato

Miss. K Walker

Miss. J Walker

Mrs. J Wolfe

LAUNDRY STAFF

Mrs. M Edwards (Manageress)

Mrs. P Coleman

Mrs. H Edwards

Mrs. R Hall

Mrs. D Jakeman

GRAFTON DOWNS

O F Reeve (Manager)

N Williams (Contract Milker)

M Williams

MATRON'S STAFF

Mrs. J McKenzie (Matron)

Mrs. N Fairbairn (Assistant Matron)

Mrs. J Johnson (Assistant Matron)

Mrs. J Mills (Assistant Matron)

Mrs. V Black

Mrs. P Laird

Mrs. J Ripia

MAINTENANCE STAFF

C Nicholls (Manager)

P Baillie

C Bracewell

A Davis

M Grey

L Kelly

S Smith (Caretaker)

Mrs. S Smith

T Tielemans

G Van Dalen

Mrs. C Wolfgram

LIBRARY ASSISTANT

Mrs. A Watson

Mrs. E Collins

Mrs. H Grinter

LABORATORY TECHNICIAN

Mrs. M Oswin

Mrs. L Austin

Mrs. C Robinson

FITZROY GROVE HORTICULTURE

D Slack (Manager)

H Rodriguez (Orchardist)

S McMillan

1993

G V COWLEY, JP, MSc(HONS), DipTchg

TEACHING STAFF

S R Fordyce, MA (Hons), DipTchg, Deputy Principal

Mrs. E C Richardson, DipTchg, TTC, Senior Mistress

Ms V M Ball, BSc., DipTchg, Mathematics (Part time)

C W Bean, BA, DipTchg, Social Science

P A Burt, TTC, Audio Visual and Biology

Mrs. C L Caulton, BA, DipTchg, HOD English

J S Cheeseman, TTC, HOD Physical Education, Health and Careers

W A Chessum, BMus, TTC, Music, Life and Earth

Ms J A Child, MFA, DipEd, HOD Art

G A Collins, BSc, DipTchg, HOD Science

L E Ducker, ATC, TTC, HOD Technical

F W Kraushaar, CertEd (Bristol Univ), PE, Social Studies and Sport Coordinator

B A Kaa, BSc., DipTchg, MNZIP, Mathematics (long-term relieving)

T C Kaye, BA, TTC, ATCL, DipRecSport, English, Social Sciences, PE (long-term relieving)

T S McDonald, BSc, DipTchg, Science, Physics, Computer Studies

E P Maiava, BA, BCom, ACA, DipTchg, HOD Commerce

Mrs. M L Menzies, BA, (Wits SA), DipTchg, English and Classical Studies

A L Palavi, BHortSc, DipAg, DipTchg, Agriculture and Horticulture



Miss. J C Phillips, JP, BEd, DipTchg, Guidance Counsellor
W S Sanson, BA, DipTchg, HOD Social Sciences and Transition
R M Smythe, MSc (Hons), MMZIP, MRSNZ, DipTchg, HOD Mathematics and Computer Studies
Ms M H Thomson, BEd, DipTchg, Form 1 and 2, Physical Education (long-term relieving)
Te W Turuwhenua, TTC, HOD Maori Studies
A Upson, LTh, Life and Faith (Term 1)
Mrs. B Williams, TTC, Reading and Transition (part time)
K C Wilson, ACA, ACIS, ANZIM, DipTchg, Commerce and Mathematics (long-term relieving)

TUTORS

Mrs. I E Darby, TTC, HOD Maori Studies
J A Heydenrych, BMus, ATCL, Brass
Mrs. D A Salisbury, LTCL, AIRMT, Piano and Theory

OFFICE STAFF

B Thorenson (Executive Officer)
P Cook (Principal's Secretary)
R Black
J Cowley
D Reeve
M Sarginson

LIBRARY

A Watson

CATERING

C Rodgers (Manager)
G Cook
R Daniela
S Kaitani
M Lloyd
J Moore
H Panapa
I Waikato
J Walker
P Wilson
D Witehara

MATRONS

J Johnston (Senior Matron)
J Phillips (Girls Hostel Supervisor)
C Allen
M Barlow
C Broughton
J Hool
J Thomas
M Wilson

JUNIOR PREP SUPERVISORS

T Trezise (Terms 1-2)
A Aholelei (Term 3)

MAINTENANCE

B Phillips (Manager)
R Deery
G East
W MacNaughtan
G Van Dalen

M Shaw

LAUNDRY

M Edwards (Forelady)
S Batters
D Jakeman
L Kimber
C Wallace

CARETAKERS/ CLEANERS

R Miller (Caretaker)
A Miller
J Collings
V Malupo
J Moore
M Vaha'i
T Walker and M Wellstood

GROUND / GARDEN

P Baillie
J Rollett

SECURITY

B Burrell
G Goodhand

TRANSITION

S Allport

LAB TECHNICIAN

L Campbell



MAORI MINISTERS AND HOME MISSIONARIES, 1927

Front Row: Reverends E.TeTuhi, Matarae Tauroa, Pirpi Rakena, R. Tahupotiki Haddon, Hori Kirkwood (Kakuere), Oliver Haddon, Pou Davis Wilcox (Werekake)

Second Row: Aihe Huirama, Hone Taotahi, R.P. Rakena, McDavis Wharehuia, Matene Keepa, Hauotu Hapimana

Back Row: Te Hira Ratete (Rogers), Te Aho-o-te-rangi Pihama, Hone Tamati

Photo – Courtesy Reverend E. Te Tuhi

SECTION IV

Wesley College Old Boys' Association

(formed on 24 October, 1926)

Wesley College Old Students' Association

The Wesley College Old Students' Association [WCOSA] is the successor to the Wesley College Old Boys' Association that was formed in 1927, at a time when a group of Old Boys of the Paerata College could be identified: the College having completed its move from Three Kings in 1923.

The Foundation Officers of the Association were:

Patron: Rev J.H. Simmonds (Foundation Principal, Paerata)

President: Mr R.C. Clark (Principal from 1924)

Vice-Presidents: Rev Eruera Te Tuhi (enrolled 1904 at Three Kings) and Mr K.D. Henderson (enrolled 1924)

Committee: B.R. Hiskens (1923), C.H. Harding (1924), D. Raikes (1924), T.J. Stacey (1925).

Secretary-Treasurer: Mr G.T. White (1924)

In 1986 the name of the Association was changed to the Wesley College Past Students' Association. This recognised that female students had returned to Wesley College in 1985, following a 125 Year break: now recognised as Past Students. At some point following this the name was again changed to the Wesley College Old Students' Association. Two of the current WCOSA Executive have been Officers of the Association for a lengthy period. Mr J.S. Cheeseman,



first elected to the Committee in 1968, was then a teacher at the College, and Mr E. Lepper, a 1949 student and current Vice-President, was first elected in 1988.

The Old Boys' / Old Students' Association have provided the funds for a number of significant amenities over the years. The 1944 swimming pool was followed in 1953 by the In Memoriam Plaque in the Chapel, listing the names of those who 'paid the supreme sacrifice' in the Second World War, the Memorial Gates at the southern entrance to the College in 1956, the filtration plant for the swimming pool in 1962, and a complete overhaul of the Chapel organ was funded in 1967.

For many years the annual Old Students' Reunion was held on the first weekend of October. This memorialised the 7 October 1844 Colonial Government Land Grant of 6 and three quarter acres in Grafton to the Wesleyan Missionary Society for the purpose of establishing the Wesleyan Native Institution. In subsequent years the date of the reunion has varied so that it could be held while there were boarding students in residence. A change from a three term to four-term year now means that the first weekend of October falls within the school holidays. Over the years not all reunions have been held at the College. In 1949 the reunion dinner was held at Westhaven Yacht Club and in 1957 it took the form of a picnic cruise on the Waitemata Harbour.

For many years there was a keenly competed rugby match between the Old Students and current students for the Hickling Cup. There were those won by the Old Students, one of which was joyously recorded in the 1952 Collegian.

Since 1924 the record shows that the Association has enjoyed periods of strength and other times when it operated only in memory. That in some years no elections were held indicates minimal interest and that a formal annual reunion was not held; while at other times, e.g. the 1941 – 1947 War years any gathering was impossible. At present there is a dedicated group of former students and friends of the College meeting regularly that keep memories and old-student aspirations for the College alive.

As the Association marks the 175th year since the foundation of the College at Labour Weekend 2019, the Officers are:

Patrons: Dr Brian Evans (current Principal), Rev Ian Faulkner (enrolled 1963, Principal 2003 - 2014)

President: Mr Rod Gabb (1976)

Vice President: Mr Ernie Lepper (1946)

Secretary: Mrs Ngaire Lepper (Honorary member)

Treasurer: Mr Steve Tupai (1971)

Committee: Mrs Stacey Linford (nee Bright, 1985), Mr John Cheeseman (1954), Mr Chris Bean (1983), Mr Chris Johnston [Trust Board Rep], and Mr Jeff Johannson (1992) [Board of Trustees Rep].

This is a developing story. Should there be memories to add that can be corroborated, please email these to Rev Ian Faulkner – ian.faulkner2017@gmail.com.

The Old Boys' Association; Pro Patria; University Honours; Ordained Ministers; Civic Honours; The Hickling Cup.

OFFICERS:

- 1927 Patron: Rev. J. H. Simmonds; President: Mr. R.C. Clark; Vice-Presidents: Rev. E Te Tuhi, Mr. K. D. Henderson; Committee: B. R. Hiskens, C.H. Harding, D. Raikes, M.Blakey, T.J. Stacey; Secretary-Treasurer: Mr. G. T White.
- 1928 Patron: Rev. J. H. Simmonds; President: Mr. R.C. Clark; Vice-Presidents: Rev. E Te Tuhi, Mr. K. D. Henderson; Committee: B. R. Hiskens, C.H. Harding, D. Raikes, M.Blakey, T.J. Stacey; Secretary-Treasurer: Mr. G. T White.
- 1929 Patron: Rev. J. H. Simmonds; President: Mr. R.C. Clark; Vice-Presidents: Rev. E Te Tuhi, Mr. K. D. Henderson; Committee: B. R. Hiskens, C.H. Harding, D. Raikes, M.Blakey, T.J. Stacey; Secretary-Treasurer: Mr. G. T White.
- 1930 Patrons: Mr. and Mrs. R. C. Clark; President: Mr. G. T. White; Vice-Presidents: Mr. K.D. Henderson, Rev E.



Te Tuhi; Committee: R. Glibbery, D. Raikes, N. Moon, C. Hollay; Secretary-Treasurer: E.M Hirst.

1931 Patrons: Mr. and Mrs. R. C. Clark; President: Mr. G. T. White; Vice-Presidents: Mr. E Hirst, Mr. J A Allum; Committee: J. Beever, R. Boyce, R. Glibbery, N. Moon, D. Raikes; Secretary-Treasurer: E. Hollay.

1932 Patrons: Mr. and Mrs. R. C. Clark; President: Mr. G. T. White; Vice-Presidents: Mr. E Hirst, Mr. J A Allum; Committee: J. Beever, R. Boyce, R. Glibbery, N. Moon, D. Raikes; Secretary-Treasurer: E. Hollay.

1933-1937 No election

1938 Patrons: Messrs R.C Clark and P. A Hickling; President: Mr. D. M. T Walters; Vice-Presidents: Rev. E. Te Tuhi; Committee: H. Matiu, S. Exler, A. Bennett, D. Hosking, W. Swanson; Hon. Secretary-Treasurer: Mr. J Beever.

1939 Patrons: Messrs R.C Clark and P. A Hickling; President: Mr. W. Swanson; Vice President: Mr. R D Hosking; Committee: Messrs Rangi Rogers, J. Tawhai, S. Exler, A. Bennett, F. Fleming; Secretary-Treasurer: Mr. J Beever.

1940 Patrons: Messrs R.C Clark and P. A Hickling; President: Mr. A Bennett; Committee: Messrs T. Becroft, A. Phillips, C. Becroft, O. Bennett; Secretary-Treasurer: Mr. J Beever.

1941-1945 No elections due to war conditions

1946 Patrons: Mr. E. M Marshall, Rev. E. Te Tuhi, Mr. R. Clark; President: Mr. B Dudding; Vice-Presidents: Mr. S Exler, Mr. D Anderson; Secretary-Treasurer: Mr. C.A Phillips; Committee: Messrs F. Downie, R. Parker, F.H Dudding, G. Slatter, D. Slatter.

1947 Patrons: Mr. E. M Marshall, Rev. E. Te Tuhi, Mr. R. Clark; President: Mr. B Dudding; Vice-Presidents: Mr. S Exler, Mr. D Anderson; Secretary-Treasurer: Mr. C.A Phillips; Committee: Messrs F. Downie, R. Parker, F.H Dudding, G. Slatter, D. Slatter.

1948 Patrons: Mr. E. M Marshall, Rev. E. Te Tuhi, Mr. R. C. Clark; President: Mr. Harold M Denton; Vice-Presidents: Mr. E. Exler, Mr. D. Anderson; Secretary Treasurer: Mr. C. A Phillips; Committee: Messrs F. Downie, R. Parker, F. H Dudding, G. Slatter, D. Slatter.

1949- No record of elections

1951- No record of elections

1952 Patron: The Rev. E. M Marshall; President: Mr. Harold Service; Vice-Presidents: Mr. Bob Lees; Secretary-Treasurer: Mr. Russell Cates; Committee: Messrs Harold M Denton, Keith Boyd, Max Blackley, Albert Oborn, Brian Jenkins, Eric Beavis.

1953 Patron: The Rev. E. M Marshall; President: Mr. Harold Service; Vice-President: Mr. Bob Lees; Secretary-Treasurer: Mr. Eric Beavis; Committee: Messrs. K. Boyd, H. Denton, A. Oborn, D. David, R. Colebrook, T. Makao.

1954 Patron: The Rev. E. M Marshall; President: Mr. Mr. R. L Lees; Secretary-Treasurer: Mr. Eric Beavis; Committee: Messrs. R. Lees, H. Service, K. Boyd, R. Colebrook, H. M Denton, E. Beavis.

1955 No elections.

1956 Patron: The Rev. E. M Marshall; President: Mr. R. Keith Boyd; Vice-President: Alma Frederickson; Secretary-Treasurer: Eric Beavis; Committee: Harold Service, Harold Denton, Bob Lees, Colin Regan, Tom Nakao, Robin Holst.

1957 Patron: The Rev. E. M Marshall; President: Mr. R. K Boyd; Vice-President: A. M Winstone; Secretary-Treasurer: E. Beavis; Assistant Secretary Treasurer: R. Holst; Committee: H. Denton, H. Service, R. Lees, R. Elliot, I.L Barton.

1958 Patron: The Rev. E. M Marshall; President: Mr. A. M Winstone; Vice-President: E Beavis; Secretary-Treasurer: Mr. R Elliot; Hon. Auditor: M. Blakey; Committee: R. K Boyd, H. M Denton, R. Lees, H. Service, I.L. Barton.



- 1959 Patron: The Rev. E. M Marshall; President: Mr. A. M Winstone; Vice-President: E Beavis; Secretary-Treasurer: Mr. R Elliot; Committee: Messrs. H. M. Denton, H. A. Service, R. R. Lees, I. A. Barton, Rev. N.A. Olds, Rev. R. Rogers.
- 1960 Patron: The Rev. E. M Marshall; President: Mr. E. Beavis; Vice-President: The Rev. N. Olds; Secretary-Treasurer: Mr. R. Elliott; Committee: Rev. R. Rogers and Messrs. H.M. Denton, A. Winstone, Noel Bryant, D. Topou, D. Cheeseman; Hon. Auditor: Mr. M. Blakey.
- 1961 Patron: The Rev. E. M Marshall; President: Mr. E. Beavis; Vice-President: The Rev. N. Olds; Secretary-Treasurer: Mr. R. Elliott; Committee: Rev. R. Rogers and Messrs. H.M. Denton, A. Winstone, Noel Bryant, D. Topou, D. Cheeseman; Hon. Auditor: Mr. M. Blakey.
- 1962 Patron: The Rev. E. M Marshall; President: The Rev. N. Olds; Vice-President: The Rev. R. Rogers; Secretary-Treasurer: Mr. R. Elliott; Committee: Messrs. I. L Barton, A. Winstone, E. Beavis, H. M Denton, J. Beever, E. Bickers; Hon. Auditor, Mr. M. Blakey.
- 1963 Patron: The Rev. E. M Marshall; President: The Rev. N. Olds; Vice-President: The Rev. R. Rogers; Secretary-Treasurer: Mr. R. Elliott; Committee: Messrs. I. L Barton, A. Winstone, E. Beavis, H. M Denton, J. Beever, E. Bickers; Hon. Auditor, Mr. M. Blakey.
- 1964 Patron: The Rev. E. M Marshall; President: The Rev. Rangi Rogers; Vice President: Mr. J. Beever; Secretary-Treasurer: Mr. R. Elliott; Committee: Messrs. E. Bickers, A. Winstone, H. M. Denton, J. Beever, K.M Dewes, M. King.
- 1965 Patron: Mr. C. A. Neate; President: Rev. Rangi Rogers; Vice-President: Mr. J. Beever; Secretary-Treasurer: R. Elliott; Asst. Secretary: A Winstone, J. Bickers, K. M Dewes, M. King; Committee: Messrs. H. Denton, E. Beavis.
- 1966 Patron: Mr. C. A. Neate; President: Mr. J. Beever; Vice-President: Mr. E. Te R. Tauroa; Secretary-Treasurer: Mr. R. Elliott; Assistant Secretary-Treasurer: Mr. Ian Barton; Committee: Messrs. J. Peters, H. Keyte, R. Treloar, E. Beavis, T. Bickers.
- 1967 Patron: Mr. C. A. Neate; President: Mr. J. Beever; Vice-President: Mr. E. Te R. Tauroa; Secretary-Treasurer: Mr. R. Elliott; Assistant Secretary-Treasurer: Mr. Ian Barton; Committee: Messrs. J. Peters, H. Keyte, R. Treloar, E. Beavis, T. Bickers, J. Royal, M. Hogben.
- 1968 Patron: Mr. E. Te R. Tauroa; President: Mr. R. Elliott; Vice-President: Mr. J. Te Tuhi; Secretary-Treasurer: Mr. H. C. Keyte; Assistant-Secretary-Treasurer: Mr. Ian Barton; Committee: Messrs. J. Beever, R. Treloar, J. Bickers, M. Hogben, J. S Cheeseman, J. Royal.
- 1969 Patron: Mr. E. Te R. Tauroa; President: Mr. R. Elliott, Vice-President: M. Hogben; Secretary-Treasurer: H. Keyte; Assistant Secretary-Treasurer: Mr. Ian Barton; Committee: Messrs. J. Beever, R. Treloar, J. Bickers, J. Royal, J. S Cheeseman, V. Kukutai.
- 1970 Patron: Mr. E. Te R. Tauroa; President: Mr. R. Elliott, Vice-President: M. Hogben; Secretary-Treasurer: H. Keyte; Assistant Secretary-Treasurer: Mr. Ian Barton; Committee: Messrs. J Royal, R. Treloar, J. Bickers, D. Hanger, R. Limmer, L. Frederickson.
- 1971 Patron: Mr. E. Te R. Tauroa; President: Mr. I. L Barton; Vice-President: Mr. M. Hogben; Secretary-Treasurer: Mr. H. Keyte; Assistant Secretary: Mr. J. S. Cheeseman; Committee: Messrs. L. Frederickson, J. Royal, L. Denise, J. O'Laughlin, K. Scarlett, J. Keith.
- 1972 Patron: Mr. E. Te R. Tauroa; President: Mr. M Hogben; Vice-President: Mr. L. Frederickson; Secretary-Treasurer: Mr. H. Keyte; Assistant Secretary: Mr. J. S. Cheeseman; Committee: Messrs. I. L Barton, P. Jamieson, L. Denise, H. O'Loughlin, K. Scarlett, J. Keith.
- 1973 Patron: Mr. E. Te R. Tauroa; President: Mr. M Hogben; Vice-President: Mr. L. Frederickson; Secretary-Treasurer: M H Keyte; Assistant Secretary: Mr. J. H Cheeseman; Committee: Messrs. I. L Barton, P. Jamieson, G. Tetlry, D. Madsen, C. Mercer, B. Hays, S. Taumoepeau, B. Wooten.



- 1977 Patron: J. B McDougall; President: Dr R. Bedggood; Secretary: M. G. Margretts; Committee: E. Beavis, J Cheeseman, H. Denton, M. Farquharson, H. Keyte, A. McCaulay, D. Madsen.
- 1978 Patron: J. McDougall, President: Dr R. Bedggood; Secretary: M. G. Margretts; Committee: F. Armstrong, M. Farquharson. Livingston, D. Madsen, J. Peters, T. Sargent, D. Tupou.
- 1979 Patron: J. McDougall; President: A. McAulay; Secretary: T. Sargent; Committee: F. Armstrong, R. Bedggood, M. Farquharson, D. Madsen, G. Margretts, E. Tonga, D. Tupou, J. Peters.
- 1980 Patron: J McDougall; President: A. McAulay; Secretary: R. Kebble; Committee: F. Armstrong, R. Bedggood, M. Farquharson, D. Madsen, R. Margretts, J. Peters, E. Tonga, J. Tonga, D. Tupou.
- 1981 Patron: J McDougall; President: A. McAulay; Secretary: R. Kebble, Committee: F. Armstrong, M. Farquharson, D. Madsen, J. Peters, R. Gabb, J. Tonga, J. Harron, D. Tupou, S. Galo, W. Royal, E. Rangiheuea.
- 1982 Patron: J McDougall; President: J. Peters; Secretary: D. Benson' Committee: A. McAulay, F. Armstrong, M. Farquharson, D. Madsen, E. Rangiheuea, D. Tupou, J. Bennett.
- 1983 Patron: J McDougall' President: J. Peters; Secretary: D. Benson; Committee: A. McAulay, I. Anderson, F. Armstrong, J. Bennett, M. Farquharson, R. Jolley, D. Tupou, D. Madsen.
- 1984 Patron: J. McDougall; President: D. Benson; Secretary: R. Gabb; Committee: A. McAulay, S. Aleamotu'a, I. Anderson, F. Armstrong, M. Farquharson, I. Kimpton, D. Madsen, J. Peters, S. Tema, D. Tupou, E. Tonga.
- 1985 Patron: J. McDougall; President: D. Benson; Secretary: R. Gabb; Committee: A. Madsen, J. Peters, S. Tema, D. Tupou, E. Tonga.
- Note: Name changed in 1986 to 'Wesley College Past Students Association'.
- 1986 Patron: J. McDougall; President: D. Benson; Secretary: R. Gabb; Committee: A. McAuley, Miss. C. McKersey, Miss. S. Gathercole, S. Galo, R. Anderson, I. Kimpton.
- 1987 Patron: J. McDougall; President: D. Benson; Secretary: R. Gabb; Committee: D. Madsen, Miss. S. Gathercole, Miss. N. Walker, M. Farquharson, S. Galo, I. Kimpton.
- 1988 Patron: J. McDougall; President: Miss. N Walker; Secretary: A. Clews; Committee: D. Madsen, Miss. S. Gathercole, B. McKerras, F. Armstrong, E. Lepper, M. Farquharson, R. Gabb.
- 1989 Patron: G. Cowley; President: B. Nonoa; Secretary: A. Clews; Committee: F. Armstrong, E. Beavis, E. Lepper, D. Madsen, Miss. A. Teutau, Miss. K. Aitcheson, Miss. F. Watson, L. Gnualofa.
- 1990 Patron: G. Cowley; President: B. Nonoa; Secretary: Miss. T. Turuwhenua; Committee: R. Anderson, E. Beavis, E. Lepper, Miss. J. Grover, J. Manihera, C. Turuwhenua.
- 1991 Patron: G. Cowley; President: B. Nonoa; Secretary: Miss. T. Turuwhenua; Committee: R. Anderson, E. Beavis, J. Grover, R. Guy, D. Harris, E. Lepper, T. Linford, J. Manihera, E. Rangiheuea, C. Turuwhenua.
- 1992 Patron: G. Cowley; President: D. Harris; Secretary: Miss. T. Turuwhenua; Committee: R. Anderson, E. Beavis, D. Booth, R. Guy, R. Jolley, E. Lepper, T. Linford, J. Manihera, E. Rangiheuea, C. Turuwhenua.
- 1993 Patron: G. Cowley; President: D. Harris; Secretary: Miss. R. Tuwhangai; Committee: E. Lepper, E. Beavis, E. Rangiheuea, D. Booth, R. Jolley, T. Linford, R. Anderson, J. Te Tuhi, C. Bean, J. Tonga, T. W. Turuwhenua, T. Turuwhenua.
- 1994 No record available**
- 1995 No record available**
- 1996 No record available**
- 1997 Patron: Graeme Cowley; President: Dan Harris; Secretary: Ngaire Lepper; Treasurer: Chris Bean; Committee: Chis Bean, Eric Beavis, Dan Harris, Ernie and Ngaire Lepper.
- 1998 Patron: Graeme Cowley; President: Ernie Lepper; Secretary / Treasurer: Ngaire Lepper; Committee: Eric Beavis, Rod Gabb, M. Hyde-Willis, Edgar Siufanoa, Steve Tema.
- 1999 Patron: Graeme Cowley; President: Ernie Lepper; Secretary / Treasurer: Ngaire Lepper; Committee: Chris Bean, Eric Beavis, Michelle Johansson, Steve Tema, N. Wharenuui.
- 2000 Patron: Graeme Cowley; President: Ernie Lepper; Secretary / Treasurer: Ngaire Lepper; Committee: Chris Bean, Eric Beavis, Michelle Johansson, Bernie Quinn, M. Taylor, Steve Tema, M. Waters
- 2001 Patron: Graeme Cowley; President: Ernie Lepper; Secretary / Treasurer: Ngaire Lepper; Committee: Chris Bean, Eric Beavis, Roger Dunn, C. Fordyce, Emily Lange, Michelle Johansson, Rodney Whaanga.
- 2002 Patron: Graeme Cowley; President: Ernie Lepper; Secretary / Treasurer: Ngaie Lepper; Committee: Chris



- Bean, Eric Beavis, Roger Dunn, C. Fordyce, Michelle Johansson.
- 2003 Patron: Ian Faulkner; President: Ernie Lepper; Secretary / Treasurer: Ngaire Lepper; Committee: Chris Bean, Eric Beavis, Roger Dunn, Michelle Johansson, Kiri Leach, Patisepa Unasa-Samoa Saleupolu.
- 2004 Patron: Ian Faulkner; President: Kiri Leach; Secretary / Treasurer: Ngaire Lepper; Committee: Chris Bean, Michelle Johansson, Ernie Lepper, Seapa Unasa-Samoa Saleupolu, Steve Tema.
- 2005 Patron: Ian Faulkner; President: Craig Takarangi; Secretary: Kiri Leach and Tanya Turuwheua.
- 2006 In recess**
- 2007 Patron: Ian Faulkner; President: Roger Jolley (Interim)
- 2008-2011 No Annual Meetings held**
- 2012 Patron: Rev Ian Faulkner; President: Roger Jolley; Secretary: Ngaire Lepper; Treasurer: Rod Gabb; Publicity: Peter Malcouronne; Committee: Warren Bray, Shane Hetherington, Joy Johnson, Owen and Doris Reeve, Adrienne Vickers, Jeff Johansson.
- 2013 Patron: Rev Ian Faulkner; President: Roger Jolley; Secretary: Ngaire Lepper; Treasurer: Rod Gabb; Publicity: Peter Malcouronne; Committee: Warren Bray, Shane Hetherington, Joy Johnson, Owen and Doris Reeve, Adrienne Vickers, Jeff Johansson.

Wesley College Old Students' Association (Inc) – Registered as an Incorporated Society

- 2014 Patron: Rev Ian Faulkner; President: Roger Jolley; Vice-President: Ernie Lepper; Secretary: Ngaire Lepper; Committee: Shane Hetherington, Matthew Holloway, Steve Tema, Jeff Johansson.
- 2015 Patrons: Steve Hargreaves (Principal), Rev Ian Faulkner; President: Warren Bray; Vice-President: Ernie Lepper; Treasurer: Rod Gabb; Committee: Shane Hetherington, Matthew Holloway, Ana Tu'inukuafe, Jeff Johansson.
- 2016 Patrons: Steve Hargreaves (Principal), Rev Ian Faulkner; President: Warren Bray, Vice-President: Ernie Lepper; Secretary: Ngaire Lepper; Treasurer: Rod Gabb; Committee: Shane Hetherington, Matthew Holloway, Ana Tu'inukuafe, Chris Johnson (Trust Board Representative), Jeff Johansson (Board of Trustees Representative).
- 2017 Patrons: Steve Hargreaves (Principal), Rev Ian Faulkner; President: Rod Gabb; Vice-President: Ernie Lepper; Secretary: Ngaire Lepper; Treasurer: Steve Tupai; Committee: Aaron Clarke, Shane Hetherington, Matthew Holloway, Chris Johnson (Trust Board Representative), Jeff Johansson (Board of Trustees Representative).
- 2018 Patrons: Dr Brian Evans (Principal), Rev Ian Faulkner; President: Rod Gabb; Vice-President: Ernie Lepper; Secretary: Ngaire Lepper; Treasurer: Steve Tupai; Committee: Aaron Clarke, Shane Hetherington, Julz Nonoa, Chris Johnson (Trust Board Representative), Jeff Johansson (Board of Trustees Representative).
- 2019 Patrons: Dr Brian Evans (Principal), Rev Ian Faulkner; President: Rod Gabb; Vice-President: Ernie Lepper; Secretary: Ngaire Lepper; Treasurer: Steve Tupai; Committee: Chris Bean, John Cheeseman, Stacey Linford, Chris Johnson (Trust Board Representative), Jeff Johansson (Board of Trustees Representative).

**PRO PATRIA
RANGIORE TAMOU WAS KILLED IN THE GREAT WAR
1914-1918**

The commemorative tablet in the Chapel was unveiled by the Rev. E. Te Tuhi, OBE, at a service held on 9 October 1953. The Rev. E. W. Hames, MA, was the preacher. The following is the wording on the tablet:

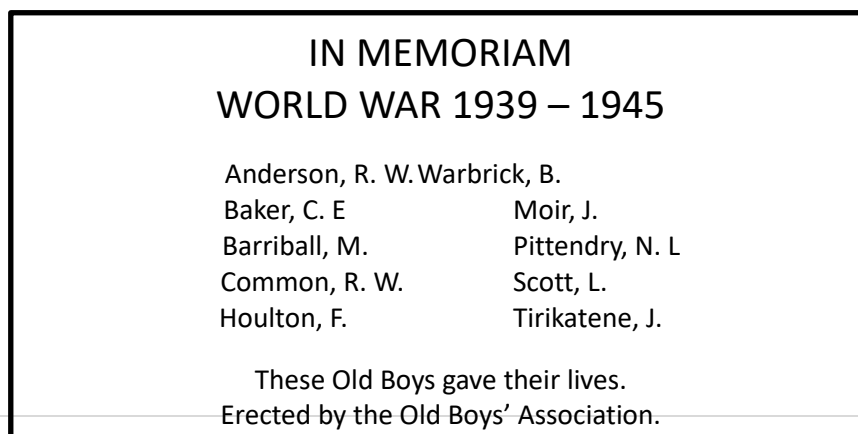



University Honours

(It is anticipated that this list is incomplete. Apologies to graduates whose names have not been forwarded on to the College by their Universities.)

		Year Entered Wesley
Robert Wharetoa?	MA	
Leo Richard (Dick) Bedggood	MA, BSc, PhD	1924
James Beever	BA	1925
Rangi Ellison	MBCChB	1936
Peter Gamlen	BA	1936
Robert Kerr	BA	1936
William Hohepa	MA (Hum), Maori Studies	1939
Lane Tauroa	BA	1940
Hiwi Tauroa	BAGSc, DipEd	1941
Russell Cates	DipEd	1944
Koro Dewes	MA	1944
Wiremu Royal	BArch	1946
Eric Beavis	BA, DipEd	1947
Brian Jenkins	MA	1947
Ruawai D. Rakena	BA	1947
Turoa K. Royal	MA, DipTchg	1949
Paul Bloomfield	MA	1950
Paul Sotutu	BSc, ACE (Oxon), ICE (Oxon)	1950
Ian L. Barton	BSc, MPhil	1951
Warwick Harris	BSc (Hons), PhD	1951
James Peters	BA	1952
David Tupou	LLB	1952
Brian Turner	MA (Hons), DipRE(Melb)	1955
Bruce Rosemergy	BEd	1956
Cecil Cocker	BCom	1958
Daniel Harris	BEd	1958
John Brock	MSc, PhD	1961
Tony Gillies	BA	1961
John Jamieson	LLB	1961
Rev. Esau Tusa	MA, MDiv	1961
Lawrence Donald	BAGSc	1963
Ian Faulkner	MA (Hons), DipTchg	1963
Andrew MacDiarmid	MBCChB	1963
Neil McLean	BSc, BAGSc	1963
Allan Poor	BArch	1963
Stephen Poor	BSc	1963
Ivan Wirepa	DipMus (Hons)	1963
Laddis Aislabie	BCom	1964
John Commins	DipBusSt	1964
David Morris	BSc	1964
Dennis Nelson	BAGrSc	1964
Peter Edwards	BSc	1965



Malcolm Falconer	BA	1965
Sioeli Fotu	LLB	1965
Max Neate	BSc	1965
William Neate	MSc, DipEd	1966
Allen Paterson	BDS	1966
Doug Rollerson	BAgrSc	1966
Ross Wakelin	BSc	1966
Allan Bartrom	BSc	1967
Richard Becroft	BCom	1967
Richard Maurice	ME, BE(Hons)	1967
Chris Poor	BA	1967
Teo Leong	BCom	1968
Jonathon Poor	BA	1968
Soo Miah Soh	BSc, BCom	1968
Andrew Sumaru	BSc	1968
Ben Hoch Thiam	BE	1968
Graeme Allan	BSc	1969
Simon Fordyce	BA	1969
John Kenyon	LLB	1969
David McDowell	LLB	1969
Danny Munn	MA	1969
Brian O'Loughlin	BCom	1969
Doug Watson	DipBusAd	1969
Wan Yeong	BE	1969
Simon Biggs	BE	1970
Michael Boston	DipBus	1970
Paul Carpenter	BForSc	1970
Shane Isdale	BSc	1970
Gary Sims	BA(Hons)	1970
Bruce Bird	BTech	1971
Stuart Farley	BE (Hons)	1971
David Hames	BAgrSc	1971
Alan James	BA	1971
Bruce Robertson	BE	1971
Paul Royal	BEd	1971
Peter Habershon	BA	1972
Eric Walton	BHortSc, PhD	1972
Michael Dolbear	BSc	1973
Brett Houston	BE	1973
Brian Laughland	BSc	1973
Peter Montgomery	MBChB	1973
David Tipene-Leach	MBChB	1973
Dennis Booth	BPharm	1974
Andrew Farley	MA	1974
Peter Riddell	ME	1974
Steven Watson	BSc	1974
Clive Haliday	BA, BD	1975
Peter Hames	BAgr	1975



Matthew Lind	BBS, DipBAad (Massey School)	1975
Murray Lowe	BSc	1975
David Slight	LLB	1975
Jy. Tendra Bali	BA (Hons)	1976
Rodney Gabb	BCom	1976
David Habershon	BA	1976
Shazram Lateef	LLB	1976
Richard McKenzie	BA	1976
Sashi Singh	BA(Hons)	1976
Nigel Taylor	BE (Hons)	1976
Tony Williams	BA	1976
Sio Aleamotua	LLB, DSc (Oxon)	1977
Hamilton Laughland	BCom	1977
Murray McKenzie	BCom	1977
Taitusi Pole	BSc	1977
Pewhairangi Reedy	BCom	1977
Andrew Shaw	ME	1977
John Waldmann	BA	1977
Ken Hames	BAgr	1978
Sean Kane	BSc	1978
David Lepper	DipAg	1978
Stuart Mathieson	DipBus	1978
Jeffery Murray	MApSc, DipHort	1978
Tukua Tonga	BA, BTP	1978
Philip Tucker	BE	1978
Erich Waldmann	BArch	1978
Ambrose Chong	BSocSc	1979
Michael Coulter	BAgr	1979
Philip R. Gadd	BA	1979
Thomas Lai	BPharms	1979
Russell Saunders	BAgrSc	1979
Craig Walker	DipBus	1979
David Ambler	BA, LLB	1980
Michael Bailey	BA	1980
Andrew Chessum	BA	1980
Fanagaloa Tufanga Fatu	MA (Hons)	1980
Andrew Ferguson	DipAg	1980
Steven Tema	BA, BTheol	1980
Ross Walker	DipAgr	1980
Simon Bailey	BCom	1981
Chad Brown	BCom	1981
Charles Gibson	BA	1981
Paul McKerras	DipHort	1981
Raymond Middleton	BSocSc	1981
Rasheed Mohammed	MSocSc	1981
Stephen Powell	BMus	1981
Vilame Sotutu	MBChB	1981
Robert Tilsley	BBS	1981



Paul Baynham	MCom(Hons)	1982
Paul Brown	BA	1982
Andrew Clews	BA	1982
Shaun Clotworthy	BCom	1982
Shane Dufaur	BE (Hons)	1982
Lika Gaulofa	DipT	1982
Paul Navunisaravi	BSc, BA	1982
David Rae	BCom	1982
Peter Waa	BCom	1982
Lance Warren	BBS	1982
George Beck	BRP(Hons)	1983
Scott Cushman	PGDipPRT	1983
Ian Haysmith	BBS	1983
Dean Hughes	BBS	1983
Stuart Kane	MA(Hons)	1983
Andrew Spencer	BCom	1983
Chris Bean	MEdL, BA, DipTchg	1983
Jason Bean	BSocSc	1984
Mark Hotu	BSc	1984
Andrew Waa	BSocSc	1984
Maima Koro	BA, MPP	1985
Tepola Fonongaloo	BA	1985
Apisake Makasini	BA	1985
Sudesh Mudalier	BE	1985
Clare Robinson	DipAgSc	1985
David Tupou	BBS	1985
Patricia Wallis	BAGSc	1985
Nicole Walker	LLB	1985
Robin Watson	BSocSc	1985
Leanne Wilson	BCom	1985
Adrienne Wootton	BA	1985
Chris Bloomfield	MSc	1986
Roimata Clark	BBS	1986
Rosemary Crawford	DipTchg	1986
Andrea Fox	BA (SocSc)	1986
Sharyn Green	LLB	1986
Gavin McClay	BAgr	1986
Kimberley Thompson	BA, DipTchg	1986
Rachel Tuwhangai	BEEd, DipTchg	1986
Frances Watson	MA	1986
Michele Wright	BEEd, DipTchg	1986
Tim Beck	BCom	1987
Rachel Bryce	BSc	1987
Pau Fakuha	BCM	1987
Alipate Lemoto	BA	1987
Phillips McKenzie	BPharm	1987
Sakuisa Qereqeretabua	BSc	1987
Geoffery Short	BA, DipTchg	1987



Rawinia Tewhare	DipTchg	1987
Emmanuel Williams	BCom	1987
Lara Bieleski	BSc	1988
Falifasu Enari	DipTchg	1988
Maryann Lee	BEd, DipTchg	1988
Tanya Quin	BSc	1988
Heather Robinson	BEd, DipTchg	1988
Nilesh Singh	BSocSc	1988
Patricia Wright	BEd, DipTchg	1988
Louise Marfleet	BA	1989
Atunisa Siwatibau	BCom	1989
Christopher Brown	BCom	1994
Richard Edwin	BBS	1994
Lea'ae Sola Vuna	Grad DipTchg	1994
Gareth Doran	DipAgr	1995
Gavin Mark Hayward	BSocSc	1995
Braden Te Ao	MPH	1995
Mark Chuang	CertAttainFSt	1995
Patricia Kaitani	BSocSc	1995
Camillia La'au	BSc	1995
Levi Sap	BSc	1996
Keith Raymond Izett	Postgrad Dip Sc	1996
Siaosi Fakaosi	BLibS	1996
Joseph Trevan	DipIT	1996
Sung Hee Lee	BBusIT	1997
Angelo Patrick Pole	BSc, Grad DipTchg(Secondary)	1997
Lian Wharepouru	BA	1997
Bathsheba Leota	Postgrad Dip Ed	1997
Futua Sinigirok	BMS	1997
Siosaia Sisitoutai	BSc, GradDipTchg	1997
Mary Lee	Postgrad Cert Ed	1997
Braden Leonard	BSc, DPH	1997
Rachel Sibisopere	BMSt	1998
Siosiu Pole	BMSt	1998
John William Smythe	BA (Hons)	1998
Paula Kaho	BE	1998
John Kongoi	BE	1998
Matthew Sanson	BA (Hons)	1998
Pauliasi Moeakiola	BEd (Primary)	1999
Semisi Pohiva	BL, BSocSc, ML (Hons)	1999
Anthony Roigard	BHSc	1999
Tuupo Tuupo	BEng	1999
Thorndyke Law	BA, BL	2000
Michael Spence	BSc	2000
Christopher Vagai	BCom	2000
Charity Vagai	MB ChB	2000
Lolohea Tongi	MApplPsyh	2000
Akanisi Nabalarua	PostGrad Dip IRand SecSt	2001



Tessa Robinson	PostgradCertHlthSc	2001
Desiree Vickers	BTchg (Primary)	2001
Brock Taylor	BSptLeiSt	2002
Lindsay Kawiti	CertHlthSt	2002
Daniel Field	BSptLeiSt	2003
Jone Puamau	BCom	2003
David Qaranivalu	BA (Geo)	2004
Ana Tuinukuafe	BA	2004
Jeffrey Easter	CertAgri	2005
Janelle Pownceby	CertM	2008

Students who entered the Ministry

THE WESLEYAN NATIVE INSTITUTION, GRAFTON, 1845 - 1848	1936	Rev. Peter B. Gamlen
Hamiora Ngaropi	1938	Rev. Maori Marsden [Church of the Province of New Zealand – Anglican]
Hohepa Otene	1940	Rev. Lane Tauroa, BA
Wiremu Patene	1944	Rev. Te Awha W. Tahere
Hoani Waiti	1947	Rev. Ruawai D. Rakena
	1947	Rev. Brian Jenkins [Anglican Church]
THE THREE KINGS WESLEYAN NATIVE INSTITUTION, 1849 - 1869	1955	Rev. B. Turner, MA(Hons), DipRE
Hauraki Paora	1955	Rev. Ian E.M. Anderson
Piripi Rakena	1959	Rev. John Pihema
Hetaraka Warihi	1960	Rev. I. John Manihera
1854 Wiremu Te Kote Te Rato (Ordained 1863)	1961	Rev. Esau Tusa, MA, MDiv [United Church of Papua New Guinea and the Solomon Islands]
Karewini Waiti	1963	Rev. Ian Faulkner, JP, MA(Hons), DipTchg
Matena Ruta Waitai	1981	Rev. Stephen Tema, BA, BTheol, DipGrad, DipMin, DipTchg [Presbyterian Church of NZ]
THREE KINGS COLLEGE	1988	Rev. Dr. Malcolm Gill, BA(Hons), ThM(Hons), PhD [Evangelical Free Church, USA]
1880 Rev Piripi Rakena	1993	Rev. Emily Worman [nee Lange] [Metropolitan Community Church]
1904 Rev Eruera Te Tuhi	2006	Rev. Sione Finau [United Methodist Church, USA, California and Pacific Conference]
1912 Rev Rakena Piri Rakena		
1916 Rev Matarae Tauroa		
WESLEY COLLEGE PAERATA PERIOD 1924-2016		
1926 Rev. Balshazzar Gina, MBE		
1928 Rev. Ranginohora Rogers		
1934 Rev. Norman A Olds		

Civic Honours

Rev. Eruera Te Tuhi, OBE	Sir. Peter Kenilorea, KCMG
Mr. R. Jones, OBE	Sir. Toaripi Lauti, KCMG
Rev. Belshazzar Gina, MBE	Mr. Harold Denton, OBE
Mr. Pei Hurinui Jones, OBE, JP	Mr. E. Terangihwinui Tauroa, CMG
Mr. Ati Malietoa, CBE	Sir. Richard Taylor, KNZM

Military Honours

Mr. Leslie Scott, DSO	Flight Lieutenant James Stephen (Julius) Oien, AFC
Captain (temporary) William T. Swanson, MC and bar	Pilot Officer Trevor G. Gill, DFM.



Represented New Zealand

P. Te H. Jones	NZ Maori Tennis Champion	1924-1928
R. White	Maori	1939
E. Te R Tauroa	Maori All Blacks	1951 and 1954
A. Eustace	Athletics	1950
Doug Rollerson	NZ Universities	1973 - 1977

NZ ALL BLACKS

1. Doug Rollerson	1976, 1980-1981
2. Jona Lomu	1994 – 2002
3. Rhys Duggan	1999
4. Casey Laulala	2004 – 2006
5. Sitiveni Sivivatu	2005 – 2011
6. Stephen Donald	2008 – 2011
7. Charles Piutau	2013 – 2015
8. Frank Halai	2013
9. Malakai Fekitoa	2014 – 2017
10. Augustine Pulu	2014
11. Nepo Laulala	2015 – 2019
12. George Karl Tu'inukuafe	2018 - 2019

NZ ALL BLACK 7s

1. Jonah Lomu	1994 – 2001
2. Frank Halai	2009 – 2014
3. David Rakuna	2011 – 2014
4. Charles Piutau	2011 – 2012
5. Sam Vaka	2014
6. Augustine Pulu	2015
7. Sione Molia	2016

Co-Captain 2018

The Hickling Cup

(Presented by Mr. P.A. Hickling, MA, who served on the teaching staff from 1927 to 1940, for annual competition between Old Boys and the College 1st XV.

Mr. Hickling was elected as a co-patron of the Old Boy's Association in 1939.)

Year	Winner	Score
1989	College	16-0
1940	College	Not Recorded
1946	College	Not Recorded
1952	Old Boys	3-0
1953	Old Boys	17-3
1954	Old Boys	11-5
1955	College	19-6
1956	Drawn	11-11
1957	Drawn	3-3
1958	College	14-6
1959	College	28-3
1960	Old Boys	11-6
1961	Drawn	13-13
1962	Old Boys	25-12



1963	Old Boys	14-12
1964	Old Boys	12-5
1965	Old Boys	19-8
1966	Old Boys	5-3
1967	College	22-5
1968	College	24-17
1969	Old Boys	9-0
1970	College	27-3
1971	College	18-6
1972	-	-
1973	Old Boys	
1974	Old Boys	
1975	Old Boys	
1976	Old Boys	
1977	Old Boys	
1978	Old Boys	
1979	Old Boys	
1980	College	
1981	College	
1982	College	
1983	Old Boys	
1984	College	
1985	College	
1986	College	
1987	Old Boys	
1988	College	
1989	College	
1990	College	
1991	College	
1992	College	
1993	College	



SECTION V

(DUX LIST; PREFECTS; HOUSE CAPTAINS; WINSTONE CUP WINNERS)

DUX

1924	G.T. White	1975	B. Habershon
1925	G.T. White	1976	B. Laughland
1926	E. M Hirst, L. R Beddgood	1977	H. B. Houston
1927	M.B Blakey	1978	P. Riddell
1928	E.J Bycroft	1979	P. Montgomery
1929	J. Beever	1980	D. Scarborough
1930	H. Hemi	1981	P. Reedy
1931	L. Scott	1982	N. Taylor
1932	J. Suckling	1983	A. Chessum
1933	T. Keepa	1984	A. Chessum
1934	H. Rogers	1985	C. Brown
1935	R. I Elliott	1986	S. Dufaur
1936	T. V Bycroft	1987	R. Siwatibau
1937	P. B Gamlen	1988	D. Rae
1938	J. S Oien	1989	D. Haysmith
1939	J. S. Oien	1990	H. Yee
1940	S. Andrews	1991	K. Lane
1941	D. Clark	1992	J. H. Kim
1942 – 1947	Not awarded	1993	S. Ma'u
1948	K. M. Dewes	1994	S. Ma'u
1949	M. Darby	1995	R. Ward
1950	E. Beavis	1996	Z. David
1951	J. Russell	1997	E. Ma'u
1952	C. P. D. Regan	1998	K. M. Lee
1953	C. Chauvel	1999	F. Singirok
1954	K. B Gordon	2000	J. Kongoi
1955	I. L. Barton	2001	T. Law
1956	H. C. Keyte	2002	M. Opo
1957	W. Harris	2003	J. Y. Lee
1958	G. Bolton	2004	C. Vagai
1959	D. Tupou	2005	V Atonio
1960	W.G. Vernon	2006	J. Taylor
1961	C.A. Johnson	2007	T.R. Pokaitara
1962	R. J. Thode	2008	J. Abbott
1963	V. M. Aislabie	2009	J. Pownceby
1964	J. E. Brock	2010	M. Henry
1965	J. E. Brock	2011	S. Cope
1966	M. W. Gillies	2012	J. Chong
1967	A. M. Poor	2013	I. Johansson
1968	R. J. Neal	2014	M. Smythe
1969	J. P. Jamieson	2015	I. Ofahengau
1970	R. J. Maurice	2016	T. Tupou
1971	R. J. Maurice	2017	X. Faitala
1972	D. S. Fowlds	2018	E. Vaka'uta
1973	D. W. McDowell	2019	E. Lemanu
1974	S. Isdale		



College Prefects



SCHOOL PREFECTS, 1948

- 1924 K. D. Henderson.
- 1925 G.T. White (Head), C. H. Harding, B. R. Hiskens, E. M. Hirst, J. Morgan, A. Poihakene
- 1926 J. Stacey (Head), L. R. Beddgood, T. Litherland, E.M. Hirts, M. B. Blakey, E. S. Hoddinott, E. M. Thomson, J. Parris.
- 1927 E. S. Hoddinott (Head), M. B. Blakey, T. Litherland, E. M. Thomson, E. Bycroft, R. Hungerford.
- 1928 E. J. Bycroft (Head), M. D. T Walters, J. Beever, J. O. Anderson.
- 1929 M. D. T. Walters, J. Beever, J. Vaca, J. Allum, J. Farland.
- 1930 M. D. T. Walters (Head), R. Boyce, R. Kaho, C. Kidd.
- 1931 R. Kaho (Head), S. Stevenson, J. Rogers.
- 1932 R. Kaho (Head), T. Keepa, W. Muriwai.
- 1933 T. Keepa (Head), E. Suckling, G. Binet.
- 1934 R. W. Common (Head), H. Rogers, A. Ayerton.
- 1935 H. Rogers (Head), R. I. Elliott, J. W. Joseph, D. W. Metherell.
- 1936 C. W. Baker (Head), J. S. Oien, T. V. Becroft, A. C. Vosailagi.
- 1937 J. S. Oien (Head), A. C. Vosailagi, P. B. Gamlen.
- 1938 J. S. Oien (Head), L. M. Buckingham, R. S. Mikkelson, S. Ohlson.
- 1939 J. S. Oien (Head), S. Andrews, F. Hulton, T. Kingi, R. Mikkelson.
- 1940 F. Hulton (Head), A. Asher, G.S. Bryant, G.A. Tubou
- 1941 G.A. Tubou
- 1944 R.W. Rogers (Head), P. Rogers, B. Webster, E. Busbridge, G. Hayward, M. Bennett
- 1945 B. Webster (Head), G. Palelei, T. Finau, P. Rogers
- 1946 B. Webster (Head), T. Finau, G. Palelei, L. Trebilco, K. Dewes, B. Webster. .Matiu, G. Phillips
- 1947 T. Finau (Head), L. Trebilco, R. Cates, K. Dewes, W. David, W. Tahere
- 1948 K. W. Dewes (Head), C.R. Cates, W. Tahere, T. Sene, W. T. Royal, T.C. Mitchell, L de V. Denize
- 1949 T. Sene (Head), P. Piddle, P. Falevi, R. Rhodes. J. Utu, M. Darby
- 1950 O. Taumoepeau (Head), E. Beavis, B. Jenkins, R. Tahu, R. McCaffrey, W. Dewes, K. Havea, J. Russell, M. Fitzgerald
- 1951 B. Jenkins (Head), E. Beavis, K. Havea, W. Taane, J. Russell, M. Fitzgerald, T. Nakao, J. Moss, M. King, M. Legge
- 1952 T. Nakoa (Head), R. Chamberlain, J. Cheal, J. Keyte, H. Rakena, C. Regan, T. Royal, W. Storey, W. Taane



- 1953 W. R Storey (Head), C. Regan, R. Chamberlain, J. Cheal, J. Keyte, T.Royal, W.Taane, P. Blomfield, E. Chauvel
- 1954 H. Heteraka (Head), I.L. Barton, K.B. Gordon, R.Denny, S.P.Fonua, E. Ngeru, J. C. Byron, J. L. Peters, D.C McKenzie
- 1955 I.L Barton(Head), J. W. Duncan, MA Hogben, H. C. Keyte, J.B Marshall, E. Ngeru, J.L Peters, N. Royal, J. H Schmitt
- 1956 H.C Keyte (Head), J.S Cheeseman, J. W Duncan, W. Harris, MA Hogben, H.V. Kukutai, J.B. Marshall, A. McGregor, E. Ngeru, W. Wanoa
- 1957 W. Harris (Head), G. Bolton, C. Farr, K. Haddad, M. Hogben, C.A. Hubrick, A. McGregor, W. Pita, R. Ratana, R. Rehu, G. Tetley, I. Tonga
- 1958 G. Tetley (Head), G. Bolton, K. Haddad, I. Tonga, A. McAuley, D. Tupou, R. Tupou, G. Taiepa, R. Buckley, R. Cheeseman, A. Pankhurst
- 1959 D. Tupou (Head), R. Cheeseman, F. G. Dick, L. T. Koroheke, J. C. Coker, C. E. Glover, T. B. Madsen, T. R. Mayes, B. Rosemergy, D. E. Stokes, W. G. Vernon, M. J. Walford, L. Vuibau
- 1960 I. Vuibau (Head), C. Glover, G. W. Bennett, M. L Bennett, W. D. Cocker, J. A. Cameron, T. B. Madsen, I. J. Manihera, J. Pihama, G. A. Tonga, W. G. Vernon, M. J. Walford, L. Vuibau
- 1961 J. A. Cameron (Head), J. C. Winstone, G. W. Bennett, D. P. Harris, C. A. Johnson, I.J Manihera, J. Pihama, D. M Setters, G. N Smith, S. Stevens
- 1962 T. S. Weller (Head), C. J. Armstrong, J. R. Harron, K. R. Jackson, J. B. Langton, D. C. McKay, W. Paki, A. R. Parker, I. Wolonie, T. Royal, R. J. Turner
- 1963 R. Buchanan (Head), D. L Clark, A. Happy, J. Hungerford, W. Paki, T. Royal, I. Te Wiata, Thomas R. Turner
- 1964 I. Te Wiata, T. Rogers, M. Hihira, R. F. P. Johnson, P.P Kenilorea, D.G. McGowan, G. Willdridge
- 1965 C. W. Becroft (Head), J. A. Collier, M. W. Gillien, L. Ofisa, S. C. Rivers, P. Tahere, S. M. Taumoepeau, B. Teaotonga, G. Willdridge
- 1966 M. W. Gillies (Head), A. J .Becroft, I. D Graham, L. Ofisa, B. E. Renton, S. C. Rivers, W. J. Smeed, B. Te Atonga, S. T. M. Fotu
- 1967 A.J. Becroft (Senior Prefect), S.T.M. Fotu, K. Claney, I. F. Faulkner, T. T. Gillies, W. J. Randell, B. E. Renton, T. Robinson, P. J. Workman
- 1968 O. Leutulava [L. Ofisa] (Senior Prefect), S. Aho, L. R. Aislabie, D. C. Brock, K. J. Claney, J. F. Commins, W. Timoko, A. K. Wellington, R. S.A. Wright, P. M Rangihaeata.
- 1969 R.S. Wright (Senior Prefect), D. Wharenuui, F. Samuelu, G Wellington, D. Morris, D. McMillan, W. Neumann, S. Patterson, I. Hudson, B.Tauranga, G. White, A Sumaru, K Scarlett, P. Tasker, P. Jamieson, I. McLeod, B, Tauranga.
- 1970 D. Rollerston, H.B. O'Loughlin, C. Scarlett, P. Foote, J. Vincent, R. Becroft, S. Nelson, D. Saunders, I. Wynard, I. MacKenzie, K. Scarlett, J. Allan, R. Hanipale.
- 1971 Q. Broderick (Senior Prefect) B. Jackson, D. Rollerston, W. Brunton, J. Kenyon, T.Reedy, S. Kaho, B Tauranga.
- 1972 B. Jackson (Senior Prefect), S. Wetere (Deputy Head), T. Kawiti, S. Fowlds, I. Doust, A. Bartrom.
- 1973 G. Baker (Senior Prefect), S. Fordyce (Head Boy), S. Pivac, D. Watson, G. O'Loghlin, D. Munn, B. Wijnstok.
- 1974 T. Wilson, K. Baldwin, S. Isadale, J. Wells, B. Ahlers, J. Rangihau, S. Fordyce, G. Allan.
- 1975 D. Lai, B. Ahlers, T. Banuve, B. Habershon, M. Lind, E. Kepa, G. Rivers-Smith, S. Tupai, T. Maurice, M. Brake.
- 1976 S. Tupai (Senior Prefect), L. Cullen (Deputy Senior Prefect), T. Morrison, L. Jenkins, E. Walton, W. Royal, E. Kepa, R. Edwards, P. Habershon.
- 1977 T.D. Morrison (Senior Prefect), L. King, W. Royal, L. Jnelins, F. Wilson, R. Wijnstok, W. Palevliet, M. Dolbear, B. Houston, I. Thompson.
- 1978 W. Royal (Senior Prefect), M. Jacobs, L. King, S. Singh, R. Smith, S. Randell, C. Watene, G. Watene, F. Wilson.
- 1979 R.Gabb (Senior Prefect), M. Bakani, S. Aleamotu'a, T. Tonga, R. Jolley, D. Habershon, R.Sides, S.Wylie, C. Turuwhenua, P. Hames, P. Kaho, M. Royal
- 1980 W. Tauroa (Senior Prefect), M. Royal (Deputy Senior Prefect), J. Chapman, P. Harpur, R. Jolley, D. Awhitu, C. Takarangi, P. Reedy, M. Paki, T. Tonga, S. Work, M. Bakani.



- 1981 R. Jolley (Senior Prefect), M. Royal (Deputy Senior Prefect), N. Downs, M. Bakani, J. Evans, J. Chapman, P. Reedy, S. Tema, T. Pole, P. Ropata, S. Nikau, E. Eason, W. Kurisaqila, T. Tonga.
- 1982 S. Tema (Senior Prefect), W. Kurisaqila (Deputy Senior Prefect), G. Doherty, S. Christie, P. Hellebrekers, D. Lepper, B. Nonoa, J. Gadd, L. Vuakatagane, N. Taylor, B. Walker, J. Tuivaga, T. Pole, D. Hale.
- 1983 S.W. Christie (Senior Prefect), P. N. Nonoa (Deputy Senior Prefect), W. Su'a, C. Mika, B. Watkins, C. Saunders, P. Rogers, T. Whaley, T. Linford, P. Stokes, P. Navunisaravi, T. Lai.



SCHOOL PREFECTS, 1986

- 1984 S. Autagavia (Senior Prefect), C. Saunders (Deputy Senior Prefect), W. Christie, D. Hughes, I. Haysmith, S. Ngatai, R. Anderson, D. Ambler, T. Lai, R. Gadd, A. Robinson, C. Walker, T. McLean, P. Rogers.
- 1985 C. T. Brown (Senior Prefect), P. Koro (Deputy Senior Prefect), A. Poznanski (Head Girl), C. McKersey, C. Cheeseman, W. Tanielu, S. Bailey, M. Narawa, T. Turuwhenua, A. Lindford, B. Kimpton, G. Te Whare, D. Kaleopa, A. Clarke, G. Beck, P. Koro.
- 1986 G. Te Whare (Senior Prefect), B.I.W. Kimpton (Deputy Senior Prefect), N. Walker (Head Girl), D. Corfield, R. Hana, N. Taituha, J. Cocker, S. Mudaliar, A. Wooten, W. Tanielu, B. Kaye, A. Clews, J. Woodcock, I. Honeycombe, T. Aleamotu'a, M. Horvarth, B. Kimpton, N. Walker, J. Grover, K. Tucker.
- 1987 B.I.W. Kimpton (Senior Prefect), M.V. Taituha (Head Boy), G. Glogoski (Head Girl), P. Brown, C. Bean D. Cairns, D. Corfield, R. Crawford, S. Cushman, L. Gaulofa, L. Gina, D. Fergusson, R. Hana, S. Sorovaki, K. Thompson, M. Wendt.
- 1988 C. W. Bean (Senior Prefect), L. Gaulofa (Head Boy), R. Bryce (Head Girl), D. Cairns, L. Gina, L. Betham, R. Te Whare, S. Topine, J. Corfield, W. Sotutu, D. Tupou, E. Williams, C. Bloomfield, A. Waa, J. Bean, S. Costello, A. Bates, Z. Qureretabua, G. Short, J-P. Eason.
- 1989 P. Rawiri (Senior Prefect), W. Sotutu (Deputy Senior Prefect), A. Tupou (Head Girl), D. Ogatuti, W. Tawhiri, S. Qereqeretabua, J. Heta, L. Betham, C. Wade, R. Duggan, S. Bale, T. White, C. Barkle, F. Enari, C. Bloomfield, J. Wallace, C. Morris, A. Tauranga, C. Davies, M. Tabualevu.
- 1990 A. Aholelei (Senior Prefect), L.S. Bale (Head Boy), A. Robinson (Head Girl), J. Menzies, R. Duggan, C. Wade, K. Kanohi, P. Kenilorea, W. Tawhiri, K. Mills, J. Heta, M. Topine, J. Walker, N. Tuwhangai, L. Bowsher, S. Nonoa, A. Tauranga, F. Veikune.
- 1991 M. Topine (Senior Prefect), L. Bowsher (Head Boy), D. Duggan (Head Girl), S. Taufu, A. Gina, A. Hill, S. Tolai, E. Langi, C. Morley, H. Makiha, C. Kumeroa, P. Pihema, S. Tolai, L. Shine, S. Kahle, S.Mabey, E. Puamau, P. Haisia, J. Criag, M. Robertson, L. Leach.
- 1992 S. Kahle (Senior Prefect), E. Langi (=Head Boy), S.T. Mabey (=Head Boy), S. F. Fifita (Head Girl), D. Nating, R. Wakelin, P. Pihema, S. Otukolo, T. Tuatoko, D. Reeves, D. Fotu, M. Tuipulotu, C. Kimpton, M. Butler, P. Duff, M. Taufu, A. Aheki, A. Rauqueuqe, D. Wright.



- 1993 M. Butler (Senior Prefect), S. Hay (=Senior Prefect), O.F. Tuipulotu (=Head Boy), J.T. Lomu (=Head Boy), A.L. Secombe (Head Girl), V. Richardson, D. Price, M. Costello, D. Fotu, R. van Dyk, E. Rakena, B. Sheat, N. Taitao, C. Campbell, C. Kimpton, K. Manihera, T. Mua, R. Morrison, S. Ma'u, J. Morrison, R. Wakelin.
- 1994 C. Campbell (Senior Prefect), D.A. Price (=Head Boy), K. Manihera (=Head Boy), D. Harara (=Head Boy), E. Rakena (=Head Boy), M.I.Taylor (Head Girl), S. Vincent, A. Vickers, F. Lilino, R. Tuku, H. Wickham, K. Mocaraka, J. Bagley, L. Hana, M. Dickin, K. Metuisela, P. Howe, J. Kafu, D. Madsen, M. Alatini, M. Hyde-Hills, S. Ma'u, D. Prince, D. Harara.
- 1995 E. Rakena (Senior Prefect), S. Price (=Head Boy), K. Metuisela (=Head Boy), R.Tuku (Head Boy), M. Dickin (Head Girl), T. Wilkinson, P. Howe, S. Kelly, C. Hafu, C. Rantes, E. Biukoto, C. Newbould, T. Kaitani, M. Teisi, R. Ward, K. Mocaraka, L. La'au, M. Alatini, M. Tauva, A. Haliday, R. Matheson, F. Lilino, A. Hau.
- 1996 R. Tuku (Senior Prefect), R. Hanipale (=Head Boy), J. Prisk (=Head Boy), M. Alatini (=Head Boy), T. Kaitani (Head Girl), E. Digwaleu, P. Alapati, I. Tupou, J. Paea, C.Hau, S. Mapusua, E. Paluka, K. Taulahi, B. Coles, E. Aru, U. Salesa, K. Latalakepa, D. Chaney, K Edwards, S. Moimoi, D. Habraken, Q. Dettling, H. Fau, M. Armstrong.
- 1997 K.T. Taulahi (Senior Prefect), D. Habraken (=Head Boy), I. Tupou (=Head Boy), S. Mapusua (=Head Boy), K. Latailakepa (=Head Boy), N. Kaierua (Head Girl), J. Harness, O. Nouairi, T. O'Conner, T. Maitinnara, T. Setu, J. Ratu, J.Tongi, H. Timoti, W. Gray, S. Rangi, L. Vocevoce, J. Ward, C. Tanning, F. Alatini, F. Mamea, M. Hanipale, E. Ma'u, H. Lolohea, N. Kairua.
- 1998 K. Latailakepa (Senior Prefect), S. Mapusua (Head Boy), M. Lee (Head Girl), P. Tongatoutai, B Te Ao, S. Lolohea, K. Izett, A. Yanga, I. Beaton, C. Brown, S. Vuna, R. Higgott, L. Vocevoce, L. Sap, T. O'Conner, S. Levita, F. Hope, S. Morrison, W. Gray, B. Ringrose, P. Pole, G. Stowers, H. Tu'uhoko, S. Kepu, S. Puleanga, N. Kairua, F. Alatini.
- 1999 N. Kairua (Senior Prefect), S. Kepu (=Head Boy), B. Te Ao (=Head Boy), A. Tu'ionetoa (Head Girl), C. Flitten, R. McMahan, C. Brown, W. Gray, M. Price, H. Liu, S. Linnel, H. Rage, B. Leonard, B. Ringrose, F. Singirok, K. Viliamu, C. Ziru, G. Tiitii, S. Fousaga, S. Filipe, R. Riti, N. Bulina, M. Konga, E. Lee, M. Roxburgh, C. Hall, D. Hanipale, A. New, L. Wharepouri, L. Lari.
- 2000 H. Liu (=Senior Prefect), C. Laulala (=Senior Prefect). A. Tuibua (Head Boy), C. Vagai (Head Girl)
- 2001 T. Law (Senior Prefect), V. Matamu (= Head Boy), M. Spence (=Head Boy), T. Tupou (=Head Boy), H. Tuoro (Head Girl), N. Nassau, G. Hayward, N. Chow, S. Johansson, A. Williams, A. Tuibua, H. Piutau, R. Leota, A. Luteru, A. Albert, T. Tuupo, S. Ha'angana, S. Pole, E. Taylor, B. Bryers, J. Te Whiu, A. Ha'angana, V. Matamu.
- 2002 B. Cassidy, E. Cook, S. Fineanganofu, T. Law, G. Lolohea, J. Luteru, T. Mailau, M. Opo, T. Ormsby, R. Piutau, S. Siale, S. Smythe, U. Tafea, J. Te Whiu, P. Tongatoutai, J. Tuhakaraina, I. Tukino-Tu, R. Turnbull, A. Vesikula, D. Vickers, P. Waenga.



PREFECTS 2001



- 2003 A. Tuibua (Senior Prefect), A. Maihi (Head Girl), I. Tukino-Tu (Head Boy), J. Kennett, L. Saukawa, R. Haywood, W. Mariner, T. Momoka, . Seumanutafa, J. Tuhakarina, C. Tuupo, V. Pouono, S. Ahio, S. Kepu, T. Mailau, P. Rakena, S. Sini, R. Turnball.
- 2004 S. Ahio (Senior Prefect), A. Kennett (Head Girl), P. Rakena (Head Boy), M. Tofilau (Head Boy), R. Williams, P. Haunga, J. New, T. Vulimaicawaci, C. Luteru, T. Paea, J. Sinapopo, F. Fifita, C. Vagai, F. Tai, T. Ropotini, M. Iosefa, D. Balchin, T. Martin, M. Sikuea, J. Puamau, B. Tuibua
- 2005 P. T. Rakena (Senior Prefect), O. Vulaono (Head Girl), S. Lea (Head Boy). P. Maihi, M. Haenga, M. Selwyn, J. Sinapopo, V. Atonio, R. Foaeva, F. Fifita, S. Ahio, F. Tai, D. Qaranivalu, A. Tuinukuafe, A. Lepper, N. Kirkwood, K. Manuel, B. Revell, T. Ropotini, J. King-Ewe
- 2006 G. Latu (Senior Prefect), C. Kamira (Head Girl), H. Henry (Head Boy)
- 2007 P. Taniwha (Senior Prefect), A. Jones (Head Girl), L. Hanipale (Head Boy), G. Latu, M. Maruera, S. Pole, W. Marino, A. Taufui, T. Vaka, M. Ahio, U. Atonio, T. Cama, X. Tofilau, N. Ratumaitavuki, T. R. Pokaitara, S. Nelson, S. Mareko.
- 2008 L. Kawiti (Senior Prefect), F. Kalisoqo (Head Girl), M. Lea (Head Boy), S. Gaasisila, D. Field, J. Gilbert, L. Linford, T. Kava, J. Langi, P. Latu, J. Luteru, D. Matatia, A. Niuiia, C. Piutau, A. Pulu, S. Sibisopere, D. Siulua, N. Suafoa, M. Talilotu, U. Tangi, H. Taniwha, M. Tekulu, P. Tonga, S. Tukuaho, S. Tupou.
- 2009 C. Piutau (Senior Prefect), J. Pounceby (Head Girl), G. Fisi'iahi (Head Boy), T. Te Ruruku (Head Boy), M. Ali'ifa'alogo, T. Asi, J. Hanipale, A. Lavemai, E. Leaaetua, W. Tausinga, S. Taylor, P. Tonga, S. Tonga, K. Wong.
- 2010 K. Tuinukuafe (Senior Prefect), L. Lopeti (Head Girl), A. Lavemai (Head Boy), S. Pope (Deputy Head Girl), M. Henry, L. So'oula, R. Tauroa, F. Kanongata'a, S. Ali'ifa'alogo, W. Naabale, S. Vakatumu
- 2011 W. Poese (Senior Prefect), A. Kurisaquila (Head Girl), E. Faiva (Head Boy), L. Rogers, B. Alainuuese, E. Tagalao, M. Fa'aumu, S. Penismani, C. Whaanga, S. Cope.
- 2012 M. Samate (Senior Prefect), F. Neemia (Head Boy), N. Naera (Head Girl), B. Cherrington, T. Hau-Hadfield, H. Luteru, J. Pahulu, S. Molitika, T. Koloamatangi, W. Manukau, F. Toafa, A. Ciri.
- 2013 D. Sinclair (Senior Prefect), I. Sekona (Head Girl), J. Tutuila (Head Boy)
- 2014 S. Vahaakolo (Senior Prefect), L. Inoke (Head Girl), R. Tutuila (Head Boy), O. Faiva, T. Fifita, F. Havili, I. Loholoho, F. Lovo, T.P. Luteru, J. Maiama, I. Meleisea, M. Palusa, M. Smythe, V. Tagicakibau, T. Tauaika, T. Wynyard-Tane.
- 2015 B. Meeks (Senior Prefect), I. Ofehengaue (Head Girl), S. Tui (Head Boy), T. Ah-Sui, L. Akeripa, G. Faaumu, S. Hafoka, K. Hunwick, T. Ikani, E. Inoke, S. Puamau, S. Toki.
- 2016 T. Tupou (Senior Prefect), O. Talakai (Head Boy), K. Ikavuka (Head Girl), S. Asomua, F. Asomua, R. Bloomfield, T. Denny, V. Fukofuka, M. Leaupepetele, M. Manavahetau, W. Pompey, M. Sefesi, J. Talakai, A. Ta'ufu'ou, T. Teisi, Z. Togatama, E. Vatau, S. Vehikite
- 2017 T. Vaa'i (Senior Prefect), X. Faitala (Head Boy), I. Brewster (Head Girl), C. Smythe, P. Leaupepe, S. Fifita, B. Tucker, T. Manase, P. Kaufononga, S. Latu, V. Kau
- 2018 S. Ofa (Senior Prefect), S. Saukuru (Head Boy), S. Tuipala (Head Girl), T. Beach, T. Fohe, A. Hafoka, L. Paea, P. Palusa, F. Taefu, I. Taniere, E. Teisi, O. Tierney, R. Tupu, E. Vakauta
- 2019 D. Mortensen (Senior Prefect), K. Rush (Head Boy), G. Togatama (Head Girl), T. Ofa, T. Manase, N. Tu'uta, F. Fisi'i'ahi, S. Matairavula, W. Ormsby, U. Puamau, S. Aholelei, J. Seniceva
- 2020 V. Ngaluafe (Senior Prefect), S. Tu'uta (Head Boy), L. Rewa (Head Girl), B. Smythe, V. Aholelei, S. Faitala, H. Toaisi, S. Kailea, A. Gayner, E. Kiole, K. Folaumoeloa, P. Hafoka, N. Mafi J. Ratu

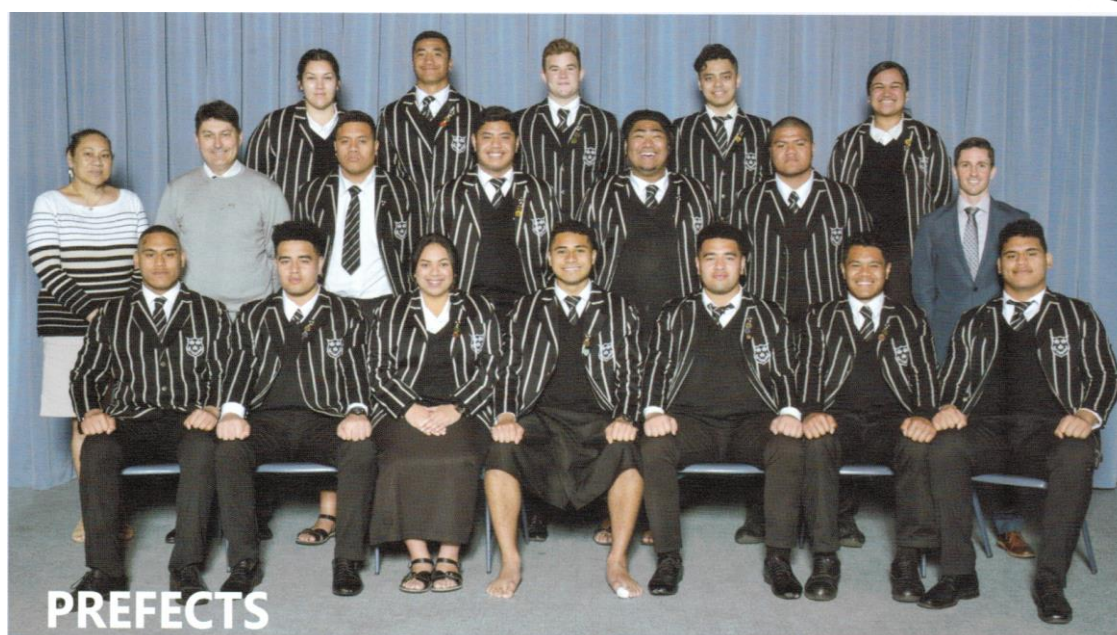

2016 Prefects

House Captains

When the College transferred to Paerata from Three Kings in 1922, at first there was only one house. This was the wing nearest the present dining hall. In 1926, the other wing nearest the hospital was opened by the Minister of Education, the Honourable Sir Christopher Parr. This wing soon filled and in order to provide competition, it became feasible to start a second house (School House) in 1926. Subsequently, Winstone House was formed in 1961 and honours members of the Winstone family; and in 1964, Stanton House was established and named to commemorate the Hon. Sir Joseph Stanton, a Judge of the Supreme Court of New Zealand, who had served as a member of the Board of Governors for over 35 years. The House Captains have been:

	Simmonds	School
1926	T. J Stacey	I. R. Beddgood
1927	E. S. Hoodinott	M. B. Blakey
1928	J. William	J. Tukua
1929	M. Walters	J. Allum
1930	M. Walters	R. Boyce
1931	J. Rogers	R. Kaho
1932	T. Keepa	R. Kaho
1933	T. Keepa	E. Suckling
1934	H. Rogers	R. W. Common
1935	H. Rogers	R. I. Elliott
1936	C. W. Baker	J. S. Oien
1937	A. C. Vosailagi	J. S. Oien
1938	S. Ohlson	J. S. Oien
1939	L. M. Buckingham	J. S. Oien
1940	R. Kerr	F. Hulton
1944	W. Rogers	B. Webster
1945	S. T. Finau	B. Webster
1946	S. T. Finau	B. Webster
1947	S. T. Finau	L. R. Trebilco



1948	W. Tahere	T. Royal		
1949	S. T. Utumoengala	B. Biddle		
1950	E. Beavis	B. Jenkins		
1951	E. Beavis	B. Jenkins		
1952	W. Taane	T. Royal		
1953	W. Taane	T. Royal		
1954	T. Heteraka	I. L. Barton		
1955	J. L. Peters	I. L. Barton		
1956	J. W. Duncan	E. Ngeru		
1957	A. McGregor	R. Ratana		
1958	K. Haddad	R. Tupou		
1959	R. Cheeseman	D. Tupou		
1960	W. D. Coker	T. B. Madsen	Winstone	
1961	T. B. Harris	G. W. Bennett	J.C Winstone	
1962	T. Royal	A. Parker	D. McKay	
1963	T. Royal	D. L. Clark	W. Paki	Stanton
1964	I. Te Wiata	M. Hihira	R. Johnson	T. Rogers
1965	J. A. Collier	G. Wildridge	B. Teaotanga	L. Ofisa
1966	A. J. Becroft	S. C. Rivers	B. Teaotanga	L. Ofisa
1967	P. J. Workman	T. E. Robinson	B. E. Renton	S. M. Fotu
1968	A. K. Wellington	R. W. Wright	D. C. Brock	K. J. Claney
1969	S. Fotu	J. P. Jamieson	W. J. Neumann	B. Tauranga
1970	J. Vincent	H. B. O'Loughlin	P. A. Foote	C.R. Scarlett
1971	T. Reedy	J. Kenyon	D. Rollerson	B. Tauranga
1972	S. Wetere	D. L. Fowlds	B. Jackson	T. W. Kakiti
1973	S. Fordyce	S. Pivac	D. Watson	B. Wijnstok
1974	S. Fordyce	G. Baker	B. Ahlers	G. Allan
1975	M. Lind	B. Habershon	B. Ahlers	M. Brake
1976	E. Walton	S. Tupai	E. Kepa	W. Royal
1977	L. King	I. Thompson	T. Morrison	W. Royal
1978	S. Singh	G. Watene	R. Smith	W. Royal
1979	P. Hames	D. Habershon	S. Aleamotu'a	C. Turuwhenua
1980	M. Paki	B. Walker	P. Harpur	M. Royal
1981	N. Downs	J. Chapman	J. Evans	R. Jolley
1982	W. Kurisaqila	B. Walker	S. Tema	T. Pole
1983	B. Nonoa	C. Saunders	F. Tufuga Fatu	S. Bridson
1984	S. Autagavaia	C. Walker	I. Haysmith	P. Rogers
1985	C. Brown	C. Cheeseman	P. Koro	A. Filkin
1986	J. Stokes	B. Kimpton	J. Pihema	G. Tw Whare
1987	E. Waketaku	R. Hana	C. Bear	M. Taituha
1988	G. Short	L. Gina	D. Cainns	L. Gaulofa
1989	W. Sotutu	A. Gina	M. Topine	A. Tauranga
1990	M. Tolai	E. Langi	A. Robinson	A. Tauranga
1991	S. Nonoa	A. Hill	L. Bowsher	L. Shine
1992	D. Reeves	E. Langi	M. Ahek	I. Fifita
1993	J. Lomu	A. Seccombe		R. Wakelin



SECTION VI

Sports and Organised Games

RUGBY

MEMBERS OF THE FIRST XV

- 1924 A. Jackson (Captain)
- 1925 M. Taipeti (Captain), A. Jackson, Beazley, E. S. Hoodinott, Welsh, M. Blakey, M. Walters. T. Stone, Massey, J. Morgan, T. Stacey, Duder, R. Bryant, L. R. Beddgood, D. Gilling, C. H. Harding, Burdan.
- 1926 K. Northover (Captain), M. Taipeti, J. Tukua, M. Walters, M. Blakey, S. Denize, Duder, T. Stacey, W. Pilkington, E. Hoodinott, K. Gittings, Reedy, T. Tipoki, E. Nabou, J. Vaea
- 1927 M. Walters (Captain), J. Tukua, E. Hoddinott, J. Vaea, M. Blakey, N. Tuaupiki, Tureti, W. Allison, A. K. Greenslade, J. Williams, Moa, G. Walker, T. Tipoki, C. Cowell
- 1928 M. Walters (Captain), J. Tukua (Vice-Captain), Whareaitu, N. Tuuapiki, T. Amuketi, R. Kaho, Edwards, Williams, K. Amuketi, Hehe, T. Tipoki, Warbrick, Waikari, J. Walters, Bycroft
- 1929 M. Walters (Captain), K. Amuketi, T. Amuketi, J. Allum, R. Kaho, L. Faletau, J. Robb, F. Proctor, J. Walters, I. Warbrick, G. Whareaitu, J. Williams, W. Swanson, J. Rogers, R. Rogers. J. Winter
- 1930 M. Walters (Captain), T. Amuketi, R. Kaho, W. Shepherd, C. Kidd, L. Carnachan, W. Muriwai, F. Proctor, L. Faletau, C. Johnston, C. Wynard, G. Whareitu, H. Hemi, R. White, C. Procter, W. Swanson, R. Rogers, J. Rogers
- 1931 R. Kaho (Captain), R. Rotters, L. Carnachan, L. Faletau, W. Muriwai, M. Muriwai, B. Dudding, W. Swanson, F. Proctor, S. Exler, R. White, R. Hemi, R. Rogers, C. Procter, F. Rogers, M. Boyd, J. Witehira, T. Keepa
- 1932 R. Kaho (Captain), R. White, W. Muriwai, F. Roberts, J. Witehira, T. Keepa, F. W. Westlake, J. Tawhai, H. Rogers, E. Te. Maru, J. Suckling, R. Pita, B. S. Philcox, H. V. Dibble, A. Roberts
- 1933 R. Kaho (Captain), H. Rogers, J. Tawhai, A. Roberts, L. Johanson, H. Ahipene, E. Suckling, L. Cook, N. Eynyaro, A. Ayrton, R. Watts, F. McLennan, P. Maka, H. Bennett, T. Keepa, D. Rogers, Jones
- 1934 H. Rogers (Captain), L. Cook, H. Rickit, D. Rogers, L. Bennett, F. Storey, M. Robertson, A. Vosailalagi, D. Metherell, L. Baxter, G. Boyle, R. M. Common, W. Edwards, C. Sorenson, A. Ayrton
- 1935 D. Rogers (Captain), L. Bennett, J. Oien, G. Mitchell, D. Nepe, A. C. Vosailalagi, D. Metherell, V. Kent, W. Edwards, G. Boyle, A. Tudehope, J. Joseph, A. Jourdan, R. Elliott, L. Walker
- 1936 D. Rogers (Captain), D. Nepe, J. Oien, G. Boyle, C. Sorenson, R. Schiscka, W. Vosailalagi, S. Ohlson, P. Morgan, A. McDonald, P. Searancke, H. Ranapia, L. Common, B. Wilson, R. Joseph
- 1937 A.C Vosailalagi (Captain), J. Oien, P. Morgan, H. Ranapia, S. Ohlson, C. Sorenson, W. Vosailalagi, S. Nagatalevu, R. Joseph, R. Kerr, T. Kingi, P. Gamlen, A. Tubou
- 1938 A.W. Vosailalagi (Captain), P. Kerr, A. Rogers, L. Buckingham, S. Ohlson, L. Storey, A. Copeland, P. Ranapia, K. P. Morgan, J. Oien, S. Nagatalevu, R. Morgan, S. Andrews, T. Kingi, A. Tubou
- 1939 W. Rogers (Captain), D. Asher, A. Tubou, L. Tuita, L. Buckingham, R. Kerr, F. Tahere, A. Phillips, F. Hulton, G. Wilcox, M. Hihira, J. Oien, W. Vosailaigi, T. Kingi, E. Malietoa, S. Andres, P. Morgan
- 1940 A.Rogers (Captain), D. Asher, S. Andrews. T. Etana. C. Hayward, M. Hihira, F. Hulton, J. Kawha, B. Kerr, D. Koni, R. Matiu, M. Marsedn, W. Rogers, F. Tubou, L. Tuita, B. Vosailagi, C. Wiperi
- 1941 A.Rogers (Captain), A. Tubou, M. Hihira, D. Koni, A. Rogers, L. Tuita, O. Vosailagi, H. Pou, C. Hayward, B. Matiu, O. Rakena. P. Haupapa, E. Busbridge, B. Webster
- 1944 W. Rogers (Captain), P. Rogers, H. Te Tuhi, B. Fox. W. Davis, M. Bennett, G. Palelei, P. Pou, M. Lee, E. Busbridge, G. Phillips, A. Mortensen, B. Webster, G. Lovegrove, K. Dewes, P. Beddgood, G. Hayward
- 1945 G. Palelei (Captain), H. Te Tuhi, K. Beddgood, W. Davis, P. Rogers, G. Hayward, H. Irimana, P. Pou, A. Waugh, K. Dewes, J. Rankin, E. Leef, J. Anderson, B. Webster, A. Mortensen, G. Phillips, M. Lee, T. Sneddon, D. Thomas, W. Baker



1st XV, 1937

- 1946 G. Palelei (Captain), W. Davis, G. Vosailagi, G. Running, B. Martin, B. Biddle, H. Te Tuhi, K. Reddy, J. Rankin, G. Phillips, G. Manuel, T. Finau, B. Webster, J. Anderson, W. Alohuoulu, J. Charley, W. Jones, T. Sneddon, K. Dewes
- 1947 W. Davis (Captain), H. Te Tuhi, I. P. Falevei, W. Lee, K. Keno, B. Biddle, R. Rakena, L. DEnize, K. M. Dewes, W. Tahere, W. Alokuoulu, S. T. Utumoengalu, D. Davis, J. Piahana
- 1948 R. D. Rakena (Captain), C. Hunia, K. M. Dewes, B. Biddle, W. Tahere, S. T. Utumoengalu, D. Davis, T. Onehunga, J. Piahana, I. P. Falevi, B. Mangu, J. Rankin, F. Petana, J. Charley, T. Sene, H. Ihaka
- 1949 B. Biddle (Captain), O. Tapsell, T. Onehunga, J. Piahana, I. P. Falevi, B. Mangu, T. Nakao, H. Sanft, H. Ihaka, A. Hamana, D. Te Tuhi, W. Hoffman, T. Sene, F. Sa'aga, S. T. Utumoengalu, A. Tutara, Paogoinui, E. Lepper
- 1950 T. Onehunga (Captain), K. Havea, R. Tahu, D. Russell, R. Johannson, W. Dewes, K. Hakopa, P. Wiseman, F. Moimoi, W. Taane, O. Tapnell, S. Vi, s. Fiefia, M. Unga, S. Kiteuu, A. Hamana, P. Paulsen, H. Rakena, B. Sneddon, M. Fitzgerald
- 1951 K. Havea (Captain), S. Fiefia, D. Russell, B. Jenkins, F. Moimoi, R. Johannson, K. Ngametua, C. Blumenthal, W. Taane, W. McGee, S. Vi, P. Bloomfield, P. Sotutu, V. Tevita, H. Rakena, M. King, M. Fitzgerald
- 1952 W. Taane (Captain), H. Rakena, C. Regan, Sue Hing, B. Paulsen, G. Peake, C. Eleazara, A. Rangiheuea, J. Tonga, K. Ngametua, P. Hemi, T. Royal, T. Casey, R. Kahu, V. Tevita, P. Bloomfield
- 1953 W. Taane (Captain), T. Royal, C. Regan, Kenn, T. Aukilani, A. Tangiheuen, W. Storey, C. Eleazara, J. Tonga, R. Hemi, T. Casey, P. Bloomfield, I. Ross, D. Kimpton, T. Heteraka, S. Fonua, M. Rau
- 1954 R. Te Hemi (Captain), D. A. Pearson, N. Royal, H. V. Kukutai, T. W. Kiwikiwi, E. Ngeru, T. Aukilani, J. Tonga, S. P. Fonua, C. Eienzara
- 1955 N. Royal (Captain), H. V. Kukutai, E. Ngeru, W. Ngatoa, R. Tipene, W. Wanoa, R. T. Ratnna, G. Taiepa, R. Pukinui, A. A. Miller, R. O. Topou, C. A. Farr, O. F. Tonga
- 1956 E. Ngeru (Captain), V. Kukutai, S. Wanoa, R. Tipene, S. Ratana, G. Taiepa, R. Thompson, A. Miller, R. Tupou, W. N. Fatoa, S. R. Pukinui, Hebrew, R. Cocker, C. Farr, I. Mune, E. Tonga
- 1957 R. Tupou (Captain), S. Ratana, R. Thompson, I. Kimpton, F. Deuize, D. Tupou, O. Hamiora, R. Rehu, J. Peters, W. Pita, G. G. Taiepa, R. Middleton, W. Harris, Hebrew, R. Cocker, H. Walker, I. Tonga, Mune, C. Farr, G. Wahanui, R. Bell
- 1958 R. Tupou (Captain), R. Cocker, I. Tonga, C. Cocker, R.E. Buckley, D. Cocker, M. I. Word, J. R. Crosbie, J. A. Cameron, M. J. Walford, G. Stevens, M. Bennett, R. T. Ratana, R. K. Thompson, V. Te Kuru, J. Maniapota, I. Vuibau



1st XV, 1947

- 1959 D. Tupou (Captain), M. Bennett, D. Cocker, J. Pihama, I. Vuibau, V. Te. Kuru, R. K. Thompson, C. Cocker, B. Passnu, R. Taylor, D. R. Moon, J. A. Cameron, G. Ronga, G. E. Hosking, M. J. Ford, G. Smith, M. I. Ward
- 1960 M. L. Bennett (Captain), J. Manihera, T. Hunia, I. Vuibau, V. Kuru, W. Paki, D. Cocker, J. Pihama, S. Fatafehi, A. Tonga, E. Passau, D. Harris, G. Jones, J. Cameron, R. Moon, R. McClay, G. Smith, S. Stevens, D. Crosbie
- 1961 G. Smith (Captain), D. Crosbie, D. Harris, K. Jackson, R. McClay, J. Cameron, S. Stevens, G. Bennett, J. Harron, J. Pihama, W. I. J. Manihera, K. Field, C. Armstrong, J. Winstone, P. Dixon, T. Hunia
- 1962 W. Paki (Captain), K. Kahui, T. Rogers, D. Grindley, T. Hunia, V. Fatafehi, C. Armstrong, T. Royal, D. McKay, J. Harron, Lipanovic, K. Munce, D. Stratford, B. Carter, R. Sherman, J. Langton, J. Nilson, R.A. Parker
- 1963 W. Paki (Captain), R.J Armstrong, H.F. McGee, T.D. Rogers, A.R. Duffull, J.W. Early, K.U. Maniapoto, J.K. Neale, T. Royal, S. Brightwell, D.L. Clark, T. Kennedy, R.F. Johnson, I. Chetam, S.J. Nilson, I.J. Blake, D.C. Stratford, P.W. Thomas, M.H. Hihira, R.G. Winters
- 1964 M. Hihira (Captain), S. Taumoepau, T. Chetham, M.W. Gillies, K. Maniapoto, L. Tonga, D. Gull, S. Rivers, P. Mawhinney, A. Becroft, L. Neeley, D. Rogers, T. Kennedy, I. Blake
- 1965 P. Tahere (Captain), J. Neale, E. Mitchell, B. Teaotonga, W. Becroft, I. Blake, D. Gull, G. Wildridge, I. Riddle, A. Becroft, T. Robinson, D. Kiriona, S. Rivers, M. Gillies, S. Watson, A. Tepania, N. Mitchell
- 1966 M. Gillies (Captain), D. Kiriona, E. Mitchell, W. Henry, T. Lolo, E. Fathers, W. Mills, S. Rivers, S. Fotu, I. Lockyer, T. Gillies, L. Aislabie, D. Gill, S. Watson, W. Randall, H. McRoberts, S. Taumoepeau, B. Renton, A. Becroft, I. Blake, T. Robinson
- 1967 B. Renton (Captain), R. McKenzie, T. MacRoberts, P. Rangihaeata, H. Rolando, W. Randell, A. Peters, T. Gillies, A. Poor, S. Fotu, K. Lockyer, L. Aislabie, A. Watson, R. Wright, T. Robinson, B. Bai, A. Becroft, D. Kiriona, S. Aho, T. Searancke
- 1968 P. Rangihaeata (Captain), T. Searancke, W. Timoko, H. Rolando, B. O'Loughlin, M. Sibisopere, E. Halloway, R. McKenzie, M. Pomana, S. Fotu, R. Wright, W. Vernor, S. Kaho, A. Wellington, A. Peters, L. Aislabie, S. Aholeilei, S. Lucas
- 1969 P. Rangihaeata (Captain), J. Vincent, M. Sibisopere, W. Neumann, S. Kaho, D. Morris, W. Timoko, D. Rollerson, P. Foote, R. Bray, S. Fotu, B. Vernor, B. Lanauze, L. Aholeilei, I. Hudson, B. O'Loughlin, Tauranga, R. Wright
- 1970 Rolando Hanipale (Captain), S. Nelson, L. Aholeilei, T. Reedy, C. Scarlett, B. Tauranga, T. Woollams, D. Saunders, R. Bray, P. Bray, J. Allan, H. O'Loughlin, W. Morris, K. Scarlett, S. Kaho, A. Tuoro, D. Rollerson, D MacMillan, J. Vincent, P. Foote, W. Wright, M. Neale



- 1971 D. Rollerson (Captain), B. Tauranga. S. Houston, A. Tuoro, S. Kaho, B. Limmer, S. Biggs, T. Reedy, W. Brunton, P. Royal, I. Doust, E. Biddle, W. Peters, J. Moa. J. Royal, C. Taputu, L. Rivers-Smith, T. Scriven, R. Allan, R. Cowdrey, K. Wright, Q. Broderick.
- 1972 P. Royal (Captain), W. Peters. J. Moa, R. Allan, R. Davis, S. Wetere, S. Biggs, I. Doust, L. Rivers-Smith, W. Coates, J. Dorizac, P. Keith, D. Royal, E. Biddle, B. Jackson, J. DeRev. eke, G. O'Loughlin, S. Fowlds, M. Bird, P. McGee, C. Rua.
- 1973 W. Coates (Captain), D. Watson, D. Royal, P. McGarvey, E. Cullen, W. October, K. Baldwin, J. Brooker, M. Habershon, J. Rangihau, D. McDowell, H. Turipa, K. Ilala'apia'pi, J. DeRev. eke, I. Robson, G. O'Loughlin, G. Baker, S. Valevale, A. Rangiheuea B. Timmins, T. Wilson.
- 1974 D Royal (Captain), B Ahlers, GAllan, G Baker, L Awhitu, K Baldwin, A Coates, KHala'api'api, E Kepa, E Edwards, P McCarthy, B Marrah, J Rangihau, P. Rangihaeta, W Royal, D Royal, R Royal, T Wilson.
- 1975 B Ahlers (Captain), L Awhitu, T Banuve, L Cullen, R Edwards, F Finau, P. Habershon, E Kepa, M Lind, P McCarthy, R McKinney, B Marrah, T Maurice, P. Rangihaeta, W Royal, G River-Smith, S Tupai, D Valentine, E Wikiriwhi.
- 1976 E Kepa (Captain), L Awhitu, D Barclay, P Beech, L Cullen, R Edwards, P. Habershon, L King, E Kay, B Houston, R McKinney, T Morrison, K Pike, D. Pirimoana, A Ryan, I Thompson, G Watene, J Wright, W Royal.
- 1977 W Royal (Captain), P Beech, T Hala'api'api, B Houston, Galo Galo, M Jacobs, P Kaho, L Jenkins, K Jennings, L King, B McLean, H Morrison, T Morrison, K Pike, S Randell, A Ryan, R Smith, I Thompson, G Watene, C Watene, F Wilson.
- 1978 W Royal (Captain), J Allan, G. Apelu, D Awhitu, P Beech, M Fifita, M Jacobs, P Kaho, L King, H Morrison, S Randell, A Ryan, R Smith, T Tonga, G Takarangi, C Watene, G Watene, F. Wilson.
- 1979 P Kaho (Captain), D Awhitu, J Chapman, N Clarkson, P Giltrap, P Hames, H. Mum, B Nonoa, M Paki, C Perese, E Rangiheuea, J Perese, P Ropata, M Royal, C Takarangi, T Tonga, S Tonga, W Tauroa, S Work, S Wylie.
- 1980 T Tonga (Captain), J Allan, D Awhitu, J Chapman, N Downs, J Evans, R Jolley, D Martin, B Nonoa, P Reedy, P Ropata, M Paki, E Maiara, M Royal, C. Takarangi, S Tema, W Tauroa, J Toso, E Rangiheuea, S Nikau, S Work.
- 1981 T Tonga (Captain), J Chapman, N Downs, J Evans, R Jolley, D Kukutai, W. Kurisaqila, D McCarthy, D Martin, B Nonoa, S Nikau, W Newman, T Pole, P Reedy, I Royal, P Ropata, M Royal, S Tema, J Toso, J Wilson, P Wylie
- 1982 T Pole (Captain), S Autagavaia, S Christie, D Hale, P Hellebrekers, W. Kurisaqila, D Lepper, T McLean, P Navunisaravi, W Marshall, W Newman, T. Nathan, B Nonoa, P Rogers, A Robertson, C Saunders, J Tuivaga, W Timoko, S. Tema, L Vuakatagane, B Walker
- 1983 B Nonoa (Captain), S Autagavaia, W Christie, E Cocker, I Crombie, S Christie, L Gaulofa, D Hughes, D Kaleopa, T McLean, G Mataia, Teh Muru, W. Marshall, R Margetts, V Sotutu, A Robertson, P Rogers, W Tanielu, F. TufugaFatu, W Timoko
- 1984 A Robertson (Captain), L Atoni, S Autagavaia, T Aleamotu'a, W Christie, A. Clarke, I Crombie, V Felix, M Hotu, D Hughes, D Kaleopa, L Gaulofa, Ioane, T McLean, G Mataia, S Ngatai, P Rogers, W Tanielu, R Woodcock, N. Setu, C Walker
- 1985 W Tanielu (Captain), T Aleamotu'a, C Brown, A Clarke, D Brown, C Bean, S. Hala, R Hana, D Hope, M Hotu, D Kaleopa, I Honeycombe, B Kimpton, L. Manins, N Setu, E Poutu, G TeWhare, J Stokes, M Taituha, J Woodcock
- 1986 W Tanielu (Captain), T Aleamotu'a, C Bean, D Cairns, D Corfield, N. Crombie, A Clarke, S Clotworthy, D Ferguson, R Hana, I. Honeycombe, B Kaye, B. Kimpton, K Kirifi, W Merrie, J Pihema, E. Poutu, N Taituha, G TeWhare, S. Sale, J Woodcock, J Stokes
- 1987 N Taituha (Captain), C Bean, J Bean, D Cairns, L Betham, D Corfield, W. Emery, D Ferguson, R Hana, L Gaulofa, B Kimpton, S Phillips, W Sotutu, A. Tauranga, E Waletaku, J Wallace, D o'Dey, S Seniloli, D Walker, W Merrie.
- 1988 D Cairns (Captain), A Aholelei, C Bean, J Bean, L Betham, C Bloomfield, R. Duggan, J Eason, F Enari, L Gina, S Hancock, L Gaulofa, K Kanohi, S Nonoa, S Phillips, A Siwatibau, W Sotutu, P Tamati, A Tauranga, J Wallace, F. Veikune, P. Rawiri.



- 1989 Sotutu (Captain), A Aholelei, S Bale, L Betham, R Duggan, F Enari, M. Fung, H Golaboski, K. Kanohi, S Koga, S Mabey, C Morris, S Nonoa, P Pihema, P. Rawiri, B Robertson, E Talakai, P Tamati, A Tauranga, M Tolai, N Tuwhangai, J Vahai, F Veikune, J Wallace, T White.
- 1990 N Tuwhangai (Captain), S Bale, C Bryce, J Burt, L Bowsher, P Campbell, R. Duggan, D Holland, K Kanohi, J Lomu, S Nonoa, J Perham, P Pihema, K Pourewa, D Schindler, L Shine, P Tamati, A Tauranga, W Tawhiri, M Tolai, M. Topine, J Vahai, C Wade, J Walker, C Wright.
- 1991 P Pihema (Captain), L Bowsher, C Doyle, D Fotu, J Lomu, S Mabey, D. Nicolson, S Nonoa, T Paki, Jason and Joshua Perham, K Pourewa, D Price, E. Puamau, D Schindler, L Shine, N Stowell, S Taufu, M Topine, J Vahai, J. Wahitapu, W Walters.



1st XV, 1990

- 1992 L Shine (Captain), D Broughton, G Clarkson, P Duff, D Fotu, L Hana, S. Fineanganofu, J Kafu, S Kahla, E Langi, J Lomu, J Patrick, GPenjueli, P. Pihema, E Popata, R Robertson, J Steedman, N Stowell, S Tolai, M Tu'ipulotu, W. Walters.
- 1993 J Lomu (Captain), T Aholelei, J Anderson, J Bagley, D Broughton, M Butler, C Campbell, E Chow, S Fineanganofu, D Fotu, L Hana, M Hyde-Hills, J Kafu, C. Kimpton, T Lolohea, G Manu, K. Metuisela, S Motuapuaka, J Patrick, S Price, E. Rakena, A Savage, N Stowell, M Telefoni, M Tu'ipulotu, K Tukino.
- 1994 L. Hana (Captain), S. Vincent, D. Price, K Mokaraka, E. Paluka, S. Fetokai, B. Nathan, J. Bagley, M. Hyde-Hills, E. Rakena, P Te Nana, D. Chaney, K Tukino, P Jones, A. Savage, T Lolohea, K Metuisela, C. Campbell, J. Kafu, J. Anderson, S. Price.
- 1995 K Metuisela (Captain), T Vea, L. Holani, J. Umba, B. Coles, A. Palusa, S. Mapusua, W Macalister; B. Tanner; S. Fetokai, J. Lomu. K. Latailakepa, S. Moimoi, S. Fihaki, E. Paluka, J. Bagley, K. Tukino, B. Tanner, S. Price, D. Chaney, K. Mokaraka.
- 1996 D. Chaney (Captain), J. Paea, A. Douglas, A. Thompson, S. Puleanga, J. Umba, P. Alapati, P. Tofilau, J. Tongia, J. Ratu, J. Beckham, J. Prisk, S. Hope, M. Alatini, F. Mamea, R. Hanipale, Q. Dettling, K. Edwards, H. Lolohea, S. Moimoi, S. Mapusua, T. Vea, L. Holani, B. Coles, A. Palusa, K. Latailakepa, D. Habraken.
- 1997 K. Latailakepa (Captain), L.Holani (Vice-Capt, forwards), S Mapusua (Vice-Capt backs), J. Paea, H. Liu, L. Tautasi, T. Henry, M. Price, W. Gray, L. Vocevoce, S. Lolohea, P. Tongatoutai, P. Tongi, S. Puleanga, L. Tuitupou, J. Hope, A. Palusa, N. Kairua, H. Tu'uholco, G. Stowers. H. Lolohea, R. Walters, J. Beckham, A. Douglas, S. Moimoi, D. Habraken, J. Nauarabota, S. Kepa, J. Winikerei, D. Mansell.
- 1998 S. Mapusua (Captain), A. Kepu, W. Gray S. Puleanga 3'd Row: T. Natuva, G. Tutu. L. Tuitupou, P. Tongatoutai, F. Rokotuiveikau, H. Liu. S. Lolohea, N. Kairua, T.J. Asiata, P. Pole, R. Walters, T. Henn, S. Felipe, F. Hope, G. Stowers, K. Latailakepa, H. Tu uhoko. S. Kepu. J. Beckham.



1999 N Kairua (Captain), S Lolohea (Vice Captain), K Havea, J Maitiro. B Ringrose. P Tongi. S Filipe. N Holani
K Viliamu, T Henry. E Taylor. I Naikatini. N Soqeta. I Tupou, TJ Asiata, G Tutu. L Tuitupou. W Gray. S Kepu,
M Price, N Tauso, C Brown, C Laulala, H Liu, M Johnston.



1st XV, 1993

- 2000 C. Laulala (Captain), N Holani, V. Fatu, S. Pole, T. Asata, F. Viliamu, B. Bryers, M. Spence, P. Halal, W. Setitia, I. Naikatani, E. Taylor, C. Chapman, T. Soqeta, J. Luteru, D. Luteru, M. Taurua, J. Maitiro, S. Sivavatu, K. Bergeson, J. Faleva'ai.
- 2001 M. Spence (Captain), S. Sivavatu, N. Holani, J. Luteru, S. Tagicakibau, S. Donald, B. Bryers, S. Pole, T. Soqeta, A Luteru, W. Trower, V. Fatu, P. Kaho, S. Fifita, E. Taylor, P. Halai, W. Howe, N. Kama, T. Mailau, V. Veikoso, I. Tukino, D. Luteru.
- 2002 P. Kaho (Captain), P. Luteru, P. Tu'uholoaki, M. Tagicakibau, I. Fa, J. Tuhakaraina, S. Kepu, I. Ormsby, J. Slilata, I. Tukino-Tu, T. Mailau, G. Raynel, W. Trower, A. Ioapo, E. Talel, M. Natiri, N. Soqeta, K. Schaaf, R. Tumbull, T. Momoka, D. Luteru, A. Tuibua, S. Soane, M. Biu, I. Tikoibua, T. Ropotini.
- 2003 I. Tukino-Tu (Captain), T. Vaka, C. Luteru, T. Ropotini, K. Naburalevu, S. Lea, W. Mariner, T. Ormsby, M. Tagicakabau, K. Schaaf, N. Soqeta, T. Momoka, M. Biu, G. Raynel, J. Nabou, T. Lomu, M. Natiri, I. Mailau, S. Kepu, S. Ahio.
- 2004 S. Lea (Co-Captain), T. Ropotini (Co-Captain), D. Balchin, J. Sinapopo, F. Tai, B. Tuibua, M. Sikuea, D. Qaranivalu, J. Fa'aeteete, R. Foava, M. Selwyn, M. Lio, U. Fifita, J. Davies, M. Iosefa, T. Lepolo, J. Puamau, C. Luteru, S. Romala, I. Samusamuvodre, J. Lilia, S. Ahio, S. Kepu, R Ratabacaca
- 2005 S. Lea (Co-Captain), C. Luteru (Co-Captain), V. Atonio, F. Tai, A. Lehaul, D. Qaranivalu, F. Fifita, M. Selwyn, M. Sikuea, J. Davies, T. Ropotini, I. Buadromo. T. Lepolo, S. Tangicakibau, S. Ahio, K. Akauola, O. Ratabacaca, M. Lio, J. Fa'atete, J. Vakacegu, R. Herbert, J. Lilia
- 2006 U. Atonio (Captain), H. Henry, S. Tagicakibau, D. Raikuna, T. Halalilo, V. Tagicakibau, U. Atonio, J. Sikuea, V. Ali'iafa'alogo, N. Ratumaitavuki, S. Anga'aelangi, G. Latu, S. Pole.
- 2007 P. Taniwha (Captain) S. Anga'aelangi, G. Latu, F. Halai, V. Tagickibau, M. Lea, A. Pulu, S. Pole, , N. Ratumaitavuki, U. Tangi, J. Gilbert, U. Atonio, M. Vaipulu, T. Mataafa, J. Talavou, P. Matuku, M. Lea, H. Pene, E. Ngata, S. Sueasi, M. Taufu, P. Makutu.
- 2008 U. Atonio (Captain), P. Makutu, A. Pulu, J. Gilbert, C. Piutau, M. Lea, E. Ngata, D. Field, H. Taniwha, S. Tukuafu, P. Tonga, G. Fisiiahi, J. Luteru, S. Akauola, C. Bromwich, M. Taufu, L. Hanipale, S. Tonga, T. Veikoso, P. Latu, L. Filisione, A. Ali'ifa'alogo, L. Taufu.
- 2009 C. Piutau (Captain), S. Tonga, S. Olive, S. Tagicakibau, L. Kakato, V. Tupou, N. Laulala, C. Gomas, S. Fotofili, A. Lama, A. Lavemai, J. Luteru, M. Fekitoa, T. Te Ruruku, C. Hana, P. Tonga, T. Puloka, J. Mau,



N. Jones, S. Ali'ifa'alogo, S. Tonga, T. Navabale, M. Taufu, B. Mulitalo-Malau, D. Tusitala, S. Aiono, T. Asi, D. Kidd.

2010 A. Lavemai (Captain), B. Alainu'uese, S. Ali'ifa'alogo, T. Asi, E. Faiva, M. Fekitoa, P. Finau, S. Fotofili, T. Gadesuva, N. Jones, I. Kakato, D. Kidd, N. Laulala, H. Luteru. W. Navabale, S. Olive, J. Streamer, M. Taliauli, K. Tuanukuafe.

2011 L. Rogers (Captain), J. Pereira, S. Tonga, H. Faiva, M. Samate, T. Koloamatangi, C. Te Whata-Colley, A. Kurisaqila, F. Lavemai, B. Alainu'uese, T. Inoke, S. Molia, D. Po Ching, P. Finau, J. Pahulu, W. Poese, M. Collins, M. Grewe, B. Lemalufaitoaga, E. Tagaloa, L. Laulala, B. Mulitalo-Malu, H. Luteru, W. Tagicakibau, S. Molia.



1st XV, 2011

2012 S. Molia (Captain), T. Koloamatangi (Vice Captain), M. Collins, J. Adams, T. Luteru, G. Piho, V. Alofi, P. Faiva, F. Lavemai, W. Tagicakibau, S. Ata, M. Grewe, Z. Davidson-Betham, M. Puloka, T. Hau-Hadfield, P. Hausia, S. Tonga, M. Samate, L. Laulala, H. Luteru, J. Pereira, J. Pahulu, B. Lemalufaitoaga.

2013 B. Lemalufaitoaga (Captain), C. Adams, J. Adams, J. Bernade, L. Betham, T. Gasu, M. Funaki, A. Hunkin, T. Luteru, J. Maiama, A. Moimoisea, D. Poching, T. Poese, D. Sinclair, T. Tauaika, G. Te Amo, S. Tonga, J. Taumateine, J. Tutuila.

2014 T. Luteru (Co-Captain), J. Taumateine (Co-Captain), J. Adams, Z. Togatama, A. Moimoisea, J. Maiama, S. Asomua, R. Tu'uta, F. Asomua, A. Pompey, F. Sinave, P. Lafaele-Saumani, M. Latai, F. Paenui, A. Cerei, J. Twidle, F. Tuuhaeva, R. Holani, M. Kaivelata, L. Mailau, M. Hunkin, T. Tauaika.

2015 T. Ale, F. Asomua, S. Asomua, R. Bloomfield, T. Denny, S. Hafoka, S. Havili, M. Kaivelata, P. Lafaele, A. Lasi, R. Lawrence, L. Mafi, L. Mailau, J. Mokoi, D. Motusaga, F. Paeniu, K. Palelei, A. Pompey, L. Silinu'u, O. Talakai, S. Tangi, S. Tavo, Z. Togatama, S. Vaka, S. Vakalahi.

2016 F. Asomua (Captain), T. Ale, S. Asomua, T. Beach, V. Beach, R. Bloomfield, T. Denny, I. Falekaono, N. Helu, P. Lafaele Saumani, M. Maafu, M. Ofisa, K. Palelei, J. Rogoimuri, M. S., L. Silinu'u, J. Talakai, O. Talakai, J. Taumateine, T. Teisi, L. Tema, Z. Togatama, W. Tuala, B. Tucker, J. Tuimauga, T. Tupou, M. Tutuila, R. Unga, T. Vaa'i, S. Vaka.

2017 T. Vaa'i (Captain), B. Allender, T. Beach, V. Beach, X. Faitala, S. Fifita, F. Fisihihi, B. Latu, R. Lawrence, A.J. Lemalju, T. Lovo, M. Maafu, T. Manase, S. Ofa, M. Ofisa, K. Palelei, L. Palusa, T. Pompey, T. Taefu, J. Taumateine, L. Tema, B. Tucker, S. Tuliakiono, L. Tupaea, B. Tutuila, X. Unasa, E. Vakauta, J. Wilson

2018 S. Ofa (Captain), L. Aholelei, T. Beach, N. Bulamaibau, S. Fa'asisila, D. Koro, A. Leafa Lemalu, J. Lemalu, T. Lovo, T. Manase, N. Nasila, T. Ngataki, P. Palusa, W. Pompey, K. Rush, S. Saukuru, S. Schaaf, F. Taefu, C. Tafolo, I. Taniere, J. Taumateine, J. Te Kani, J. Toaisi, S. Tuliakiono, L. Tupaea, B. Tutuila, E. Vakauta, R. Wilson



2019 T. Manase (Captain), P. Aholelei, F. Fisiiahi, J. Toaisi, X. Unasa, J. Toluta'u, R. Wilson, J. Te Kani, V. Tuisuva, S. Kailea, D. Koro, T. Maka, S. Schaaf, K. Kaivelata, A. Derenalagi, W. Folau, A. Afeaki, D. Mortensen, T. Ofa, K. Rush, N. Tu'uta, L. Lemalu, J. Seniceva



1st XV 2016

**MOST IMPROVED RUGBY PLAYER
HARTRIDGE TROPHY**

1978	T. Tonga	1999	
1979	J. Chapman	2000	T. Luteru
1980	J. Evans	2001	T. Mailau
1981	S. Nikau	2002	N. Soqeta
1982	S. Autagavaia	2003	T. Ormsby
1983	P. Rogers	2004	D. Qaranivalu
1984	I. Crombie	2005	J. Fa'aete'ete
1985	M. Hotu	2006	F. Halai
1986	B. Kimpton	2007	J. Luteru
1987	C. Bean	2008	C. Piutau
1988	D. Cairns	2009	S. Olive
1989	R. Duggan	2010	P. Finau
1990	P. Tamati	2011	S. Molia
1991	J. Vaha'i	2012	J. Adams
1992	E. Langi	2013	J. Tutuila
1993	S. Price	2014	H. Paeinu
1994	C. Campbell	2015	S. Tavo
1995	B. Tanner	2016	O. Talakai
1996	T. Vea	2017	L. Tema
1997	S. Puleanga	2018	S. Schaaf
1998	G. Stowers	2019	R. Wilson



**MOST OUTSTANDING PLAYER
(BENNETT CUP)**

1988	W. Sotutu	2004	T. Ropotini
1989	W. Sotutu	2005	M. Selwyn
1990	N. Tuwhangai	2006	S. Tagicakibau
1991	J. Lomu /S. Nonoa	2007	N. Ratumaitavuki
1992	J. Lomu	2008	J. Gilbert
1993	J. Kafu	2009	C. Piutau
1994	L. Hana	2010	S. Fotofili
1995	K Tukino	2011	L. Rogers
1996	D. Chaney	2012	S. Molia
1997	S. Mapusua	2013	C. Adams
1998	H. Tu'uhoko	2014	J. Taumateine
1999		2015	A Pompey
2000	C. Laulala	2016	S. Asomua
2001	S. Donald	2017	T. Vaa'i
2002	D. Luteru	2018	S. Ofa
2003	N. Soqeta	2019	

**WANGANUI CUP
INTER HOUSE**

1988	Simmonds	1995	Simmonds
1989	Winstone / Stanton	1996	School
1990	Stanton	1997	Winstone
1991	Stanton	1998	Winstone
1992	Simmonds	1999	School
1993	Simmonds	2000	Winstone
1994	Winstone/School		

**WINSTONE CUP
OVERALL INTER HOUSE**

2001	Winstone	2011	Stanton
2002	Winstone	2012	Winstone
2003	Stanton	2013	Stanton
2004	Simmonds	2014	Simmonds
2005	Simmonds	2015	Winstone
2006		2016	School
2007	Winstone	2017	Winstone
2008	Winstone	2018	Stanton
2009	School	2019	
2010	Stanton		

**S and D BENSON AWARD
CONTRIBUTION TO 2ND XV RUGBY**

1988	B. Nicholls	1995	F. Lilino
1989	J. Walker	1996	M. Alatini
1990	M. Topine	1997	P. Tongi
1991	A.Hill	1998	T. Henry
1992	B.Bratton	1999	B.Bryers
1993	D. Price	2000	I. Tukino-Tu
1994	K. Latailakepa	2001	



2002 R. Piutau
 2003 A. Ioapo
 2004 K. Manuel, V. Atonio
 2005 I. Mailau
 2006 F. Nai
 2007 H. Taniwha
 2008 P. Tonga
 2009 D. Kidd
 2010 V. Tupou

2011 S. Manase
 2012 D. Po-Ching
 2013 I. Underwood
 2014
 2015 W. Tuala
 2016 L. Tupaea
 2017 S. Schaaf
 2018 V. Cerei
 2019

Girls 1st XV RUGBY



2017 Girl's 1st XV

- 2017 K. Foliaki, A. Hafoka, E. Lam Sam, T. Mapuhola, D. Nansen, P. Saumani, H. Stusky, C. Taupaki, M. Teiho, O. Tierney, L. Tofilau, M. Tu'ifua, L. Vaka, A. Vulaono, T. Wallace
- 2018 T. Mapuhola (Captain), S. Aholelei, S. Aholelei, T. Asua, M. J Finau, A. Hafoka, E. Lam Sam, A. Lataimaumi, M. Lolohea Saiti, F. Mafi, A. Malupo, S. Matairavula, M. Nansen, R. Nelson, N. Ormsby, G. Qaranivalu, S. Ratu, G. Sefatu, M. Teiho, O. Tierney, S. Toaisi, M. Tu'ifua, M. Tutuila, L. Vaka, T. Wallace
- 2019 S. Aholelei, N. Ormsby, R. Gabriel, L. Vaka, F. Mafi, G. Qaranivalu, M. Lolohea Saiti, S. Faitala, M. Ducivaki, C. Te Puia-Afoa, V. Aholelei, L. Rewa, C. Grabriel, O. Tuifua, R. Vaka, C. Lemanu, S. Ratu, V. Toia, M. Teiho, S. Toaisi, M. Nansen, S. Unasa

Sisavaii-Rose Cup

Most Consistent Player

2018 V. Mafi

2019 A Lataimaumi

Most Consistent Player

2017 O. Tierney

2018 E. Lam Sam

2019 M. Lolohea-Saiti (Manase)

Most Outstanding Player

2017 T. Wallace

2018 O. Tierney

2019 V. Mafi

Most Valuable Player

2018 T. Wallace, L Vaka

2019 L. Vaka

RUGBY LEAGUE

1st XIII

2016 T. Ale, F. Asomua, S. Fa'asisila, I. Falekaono, S. Filosi Fifita, S. Havili, N. Helu, S. Latu, R. Lawrence, A. Leafa Lemalu, K. Naden, L. Neemia, W. Pompey, A. Pompey, J. Rogoimuri, M. Setefano, O. Talakai, I. Taniere, W. Tuala, R. Unga, S. Vaka

2017 R. Lawrence (Captain) S. Tuliakiono, V. Sikahela, V. Cerei, M. Ofisa, L. Tupaea, J. Taumateine, V. Kau, T. Prescott, T. Lovo, N. Mafi, S. Fa'asisila, F. Taefu, T. Manase, S. Saukuru, N. Nasila, A. Leafa Lemalu, I. Taniere, S. Fifita, S. Havili, W. Pompey, A. Sailo, Z. Metzlar, S. Hafoka

2018 W. Pompey (Captain), V. Cerei, S. Fa'asisila, L. Finau, S. Funaki, K. Kaivelata, T. Karaka, V. Kuli, B. Latu, T. Lovo, N. Mafi, T. Maka, D. Mortensen, M. Poutoa, T. Prescott, J. Ratu, S. Saukuru, V. Sikahela, F. Taefu, E. Tameifuna, I. Taniere, L. Tongotongo, R. Tupu, B. Tutuila, T. Vea, R. Wilson



2016 1st X111 Rugby League

RUGBY LEAGUE

1st XIII Most Improved Player

2016

2017 S. Fifita

2018 V. Kuli

1st XIII Most Consistent Player

2016 L. Tupaea

2017 L. Tupaea

2018 I. Taniere

1st XIII Most Valuable Player

2016 L. Neemia

2017 R. Lawrence

2018 V. Sikahela

CRICKET

MEMBERS OF THE FIRST CRICKET XI

1924 C. Harding (Captain)



- 1925 C. Harding (Captain)
- 1926 E. Nabou (Captain), M. Blakey, M. Walters, Denize, Marshall, Blamires
- 1927 Earl Nabou (Captain), J. Vaea, M. Walters, M. Blakey, E. Hoddinott, R. Kaho, B. Gina, T. Litherland, R. Lees.
- 1928 R. Kaho (Captain), M. Walters, Josiah, Vaea, James Robb, Kohi Mann, Jim Tukua, Flinders Proctor, B. D. Gina, E. Holly.
- 1929 R Kaho (Captain), M. Walters, J. Vaen, I. Robb, W. Shepherd, Proctor, L. Faletau, H. Eastwood, J. Williams, C. Procter.
- 1930 R. Kaho(Captain), W. Shepherd, M. Walters, L. Faletau, F. Procter, C. Procter, . Swanson, A. Winstone, Brooks, R. White.
- 1931 R. Kaho (Captain), L. Faletau, C. Procter, R. White, J. Polkinghom, H. Wheatley, L. Carachan, S. Exler, S. Stevenson.
- 1932 R. Kaho (Captain), M. Apanui, J. Suckling, E. Te Maru, S. Jagger, T. Keepa, P.Maka, L. Cook, P. Maka, E. Suckling, J. Robb.
- 1933 Te Keepa (Captain), E. Suckling, J. Tawhai, R. Watts, L. Cook, J. Oien, A.Vosailagi, H. Rikit, R. Schischka, L. Johansen, P. Maka, W. Gollan, H. Bennett,F. McLennan, M. Robertson, H. Rogers.
- 1934 H. Rogers (Captain), L. Cook, J. Oien, A. Vosailagi, H. Rickit, R. Schischka, D. Metherell, L. Bennett, G. Boyle, G. Binet, S. Taumoepeau .
- 1935 H. Rogers (Captain), A. C. Vosailagi, D. W. Metherell, J. Oien, Ellison, L.Bennett, T. Becroft, W. Vosailagi, G. Boyle, R. Elliot. R. Schischka.
- 1936 A Vosailagi (Captain), J. Oien, N. Samuela, W. Vosailagi, R. Schischka, T.' Thomson, T. Becroft, D. Nepe, G. Boyle, D. Rogers, J. Rangihau.
- 1937 J.S. Oien (Captain), W. Vosailagi, S. Nagatalevu, P. Morgan, H. Rananpia, A. G. Wilcox, S. Ohlson. T. Kingi, D. Asher.
- 1938 J. S. Oien (Captain), W. Vosailngi, P. Morgan, R. Morgan, D. Asher S. Nagatalevu, A. Tubou, A. Rogers, S. Ohlson, G. Wilcox,
- 1939 J. Oien (Captain), W. Vosailagi, B. Vosailagi, A. Tubou, L. Tuita, S. Asher, T.Kingi, C. Hayward, G. Wilcox, Mr. Hickling and Mr. Foote.
- 1940 A. Tubou (Captain), D. Asher, L. Corkill, R. Kerr, D. Koni, J. Kawha, C.Hayward, M. Hihira, B. McBumey, A. Rogers, L. Tuita, O. Vosailangi
- 1944 W. Rogers (Captain), P. Rogers, B. Fox, E. Busbridge, M. Bennett, I. Davis, W. Alokuoulu, G. Lovegrove, H. Te Tuhi, G. Rogers, G. Paleleli.
- 1945 G. Palelei (Captain), Mr. N. O. Alexander, Mr. Robbins, W. Alohuoulu, T. Finau, W. Davis, G. Phillips, B. Webster, H. Te Tuhi, Gilmore, P. Rogers.
- 1946 G. Palelei (Captain), T. Finau, W. Davis, P. Rogers, K. Reddy, W Alohuoulu, G. Vosailagi, B. Webster, Gilmore, G. Running, B Simpson, W. Baker, H. Te Tuhi



FIRST XI, 1937

- 1947 T. Finau (Captain), G. Vosailagi, W. Davis, W. Alokoulu, I. P. Falevi, H. Te Tuhi, J. Utumoengalu. B Simpson, Mr. Alexander, R. Rakena, J. Rankin
- 1948 I. P. Felevi (Captain), D. Te Tuhi, S. T. Utumoengalu, R. D. Rakena, J. Rankin, T. Onehunga.
- 1949 P. Falevi (Captain), T. Onehunga, A. Hamana, S. T. Otumoengalu T. Sene, B. Biddle, R. Rhoden, J. Utu, M. Darby, I. W. Wiseman, T.K. Ngametua, W. Wight.
- 1950 I. P. Falen (Captain), S. T. Utumoengalu, O. Tanmoepeau, K. Ilavea, M. Kins, F. Moimoi, J. Russell, S. Vi. S. Fiefia, T. K. Ngametua, C. Blumenthal, P. Sotutu.
- 1951 K. Havea (Captain), M. King, F. Moimoi, K. Ngametua, B. Biddle T. Tuatini, T.O. Tuatini, M. Rau, P. Rloomfield, W. Taane H Rakena, C. Blumenthal, Tonga, K. Havea.
- 1955 J. H. Schmitt (Captain), F. Fatlaloa, J. Folau, V. Kukutai. R. I. S. Ratana. A. Brown, C. Farr, E. Ngeru. J. Royal, R. August, D. Tupou.
- 1956 H. V. Kukutai (Captain), F. Fagaloa, R. Tupou, E. Ngeru, S. R. Ratana. R. Rehu, D. D. Wood, T. Afereti, J. Royal, G. Taiepa, W. Pita, Hebrew
- 1957 D. Tupou (Captain), C. Fagaloa, R. Rehu, R. Tupou, S. Ratana, Taiepa, A. Pankhurst, C. Farr, M. Anderson, W. Pita.
- 1958 D. Tupou (Captain), R. Tupou, S. Ratana, M. Anderson, R. Thompson, J. Ward, R. Rehu, I. Milliken, J. Elia, A. Pankhurst, W. Pita.
- 1959 D. Tupou (Captain), R. Tupou, M. Ward, B. Rosemergy, G. Taiepa, M. Smith, A. Pankhurst, R. Moon, M. Bennett, S. Axtens, J. Pokere
- 1960 M. L. Bennett (Captain), R. Thompson, M. Ward, B. Rosemergy, J. Pokere, T. Elia, R. Moon, J. Pihama, V. Te Kuru, J. Ki M. Passau, B. Passau, S. Stevens, A. Tonga, G. Brady-Robinson, G. Smith.
- 1961 S. Stevens (Captain), R. Moon, J. Pihama, V. Te Kuru, M. Passau, A. Tonga, G. Brady-Robinson, B. Cowan, G. Smith, G. Bennett, J. Palamountain, T. Madsen, J. Cameron, I. Cunningham, K. Munce, P. Thomas, A. Coster, J. Manihera.
- 1962 I. Cunningham (Captain), S. Stevens, J. Pihama. J. Fatafehi, K. Munce, P. W. Thomas, J. Manihera, B. G. Malaouin, A. F. Coster, S. K. Brightwell, K. C. Kahui.
- 1963 W. Becroft (Captain), B. Marshall, K. Metheson, L. Ofisa, G. Willdridge, I. Graham, R. Johnson, J. Neale, T. Chetham, E. Mitchell, T. Kennedy, D. Hough



- 1965 C. W. Becroft (Captain), A. Tepania, N. Mitchell. R. Boyle, E. Mitchell, H. Rolando, D. C. Allison, D. Hough, L. Ofisa, G. Willdridge.
- 1966 L. Ofisa (Captain), G. McSkimming, E. Timmins, D. Allison, H. Rolando, E. Fathers, R. Geek, D. Gill, D. Hough, E. Mitchell.
- 1967 G. A. McSkimming (Captain), E. Holdaway, F. Samuelu, R. Wri, B. Bai, G. Smith, T. MacRoberts, D. Kiriona, A. McGill, Fathers, D. Denney.
- 1968 O. Leutulava [L. Ofisa] (Captain), H. Rolando, C. W. Fussey, D. L. Rollerson: R. S. Wright, T.M. Glassey, H.B. O'Loughlin, E. G. Holloway, K. J. Fathers, F. Samuelu, A. A. Tuoro, P. Rangiheta.
- 1969 Rolando Hanipale (Captain), M. Talmage, F. Samuelu, H.B. O'Loughlin, S. Nelson, P. Rangitaeata, D. Rollerson, C. Fussey, R. Wright, B. Brunton, A. Tuoro.
- 1970 H. B. O'Loughlin (Captain), B. Brunton, S. Nelson, J. Allan, I. Doust, E. Te Tuhi, A. Tuoro, C. Fussey, R. Allan, D. Roger M. McLean, P. Keith, K. West.
- 1971 D. L. Rollerson (Captain), A. Tuoro, M. McLean, C. Fussey, Allan, I. Doust, S. Houston, P. Wilson, P. Keith, D. McGregor, W. Brunton, W. Peters, F. Wells.
- 1972 R. N. Allan (Captain), E. Biddle. D. Tasker, G. Allan, P. Whiten S. Fordyce, P. Miedema, S. Tupai, W. Peters, K. Halaapiapi, Habershon, P. Keith, I. Doust, P. Ansell, F. Wells, M. Lind.
- 1973 G. Allan (Captain), P. Hanraki, K. Hali'api'api, G. Rivers-Smith, S. Tupai, S. Fordyce, R. McLean, B. Habershon, M. Habershon, Watson, M. Lind.
- 1974 G Allan (Captain), G Baker, S Fordyce, B Habershon, P Habershon, T. Hala'api'api, M Lind, R McKinney, B Reeve, D Royal, G Riversmith, S Tupai, T Wilson.
- 1975 S Tupai (Captain), B Allan, D Banks, B Habershon, P Habershon, K. Hala'api'api, E Kay, M Lind, R McKinney, B McLean, G Riversmith, W Royal, E Wikiriwhi.
- 1976 S Tupai (Captain), B Allan, D Awhitu, P Barlay, L Cullen, T Hala'api'api, P Habershon, K Hiriwani, B Houston, E Kay, R McKinney, B McLean, W Royal.
- 1977 B McLean (Captain), P Barlay, D Habershon, T Hala'api'api, B Houston, L. Jenkins, P Kaho, J Law, S McKinney, G Raymond, W Royal, N West.
- 1978 W Royal (Captain), D Edwardson, D Habershon, P Kaho, P Montgomery, G .Raymond, S Randell, M Royal, C Watene, G Watene, N West.
- 1979 M Royal (Captain), D Edwardson, G Clifford, D Habershon, D McCarthy, P. Montgomery, G Raymond, D Rodgers, N Taylor, P TeHaara, J Toso.
- 1980 M Royal (Captain), D Booth, G Clifford, P Harpur, M Jessop, K Paul, D. Rodgers, N Taylor, S Tema, J Tuivanga, J Toso.
- 1981 N Taylor (Captain), S Autagavaia, J Evans, C Gibson, P Hellebrekers, D. McCarthy, B Nonoa, K Paul, D Rodgers, M Royal, S Tema, J Tuivanga
- 1982 N Taylor (Captain), S Autagavaia, P Hellebrekers, W Kurisqila, B Nonoa, R. Otene, K Otto, K Paul, D Rodgers, A Selwyn, V Sotutu, F Tufuga Fatu, S Tema, J Tuivanga.
- 1983 V Sotutu (Captain), R Anderson, S Autagavaia, A Burberry, I Haysmith, S Kane, T Lai, L Manins, G Newton, B Nonoa, R Otene, K Paul, F Tufuga Fatu, L. Walker.
- 1984 I Haysmith (Captain), R Anderson, S Autagavaia, C Cheeseman, S Kane, T. McLean, G Mataia, L Manins, R Newton, R Otene, A Robinson, G TeWhare
- 1985 L Manins (Captain), R Anderson, D Browns, P Brown, S Clotworthy, D. Corfield, D Ferguson, T McClay, B Maxwell, R Newton, J Pihema, G Te Whare
- 1986 D Corfield (Captain), S Bombadieri, P Brown, S Clotworthy, D Ferguson, J Fryers, B Haub, W Merrie, J Pihema, R Swann, G TeWhare, W Sotutu, J. Woodcock.



- 1987 D Corfield (Captain), S Bombadier, P Brown, I Crosbie, D Ferguson, P Haub, W Merrie, S Phillips, R Swann, W Sotutu, T White.
- 1988 R Swann (Captain), T Beck, M Brown, C Bryce, L Gaulofa, S Hancock, K. Kanohi, B Nicholls, S Phillips, W Sotutu, N Young, T White
- 1989 W Sotutu (Captain), C Brown, C Bryce, S Childs, M Costello, G Deason, M. Gill, K Kanohi, T Liefing, S Qereqeretabua, R Watson, T White, N Young.
- 1990 C Bryce (Captain), C Brown, I Campbell, M Costello, D Dargaville, G Deason, D Gill, B Hancock, J . Kingsford, S Nicholls, R Watson.
- 1991 M Costello (Captain), D Broughton, J Craig, G Deason, J Jackson, P Johnson, D. Nicolson, S Price, D Stokes, S Taufua, G. Wihongi.
- 1992 P Pihema (Captain), A Broughton, D Broughton, R Comey, D Fotu, Jason and Jimmy Jackson, J Kafu, T Mua, GPenjueli, S Price, M Savage, S Tolai.
- 1993 M Costello (Captain), A Broughton, D Broughton, R Comey, Jimmy and Jeremy Jackson, J Kafu, J Mua, G. Penjueli, S Price, S Ruru, A Savage, M Savage, M. Telefoni, R Tuku, M Vili, R Wakelin.
- 1994
- 1995 P. Howe, G. Coslett, L. Stratford, K Latailakepa, D. Chaney, M. Alatini, D. McLean, Paul Howe, J. Vatucicila, R. Tuku, A. Savage, B. Scott.
- 1996 P. Tongia, K. Edwards, S. Jepson, D. Chaney, T. Rikihana, M. Alatini, B. Scott, P. Pusal, R. Tuku, M. Price, L. Stratford, K. Latailakepa.
- 1997 K. Latailakepa (Captain), C. Brown, H. Lolohea, G. Campbell, T. Lasike, B. Dench, M. Price, I. Samoa, T. Rikihana, V. Kilaleina, P. Tongi, S. Jepsen, P. Pusal, P. Howe.
- 1998 B. Lillywhite, W. Tui, J. Wayang, D. Given, M. Kouka, F. Singrok, S. Fousaga, J. Chandra, I. Samoa, R. Riti, J. Kelvin, M. Anangai, J. Livu. P. Kirata.
- 1999 P. Tongi. M. Hardy. W. Grey, M. Price, N. Kainia, T.J. Asiata, B. Ringrose, R. Faleafa, C. Rutter, T. Waqasokolala, C. Flitten, D. Powell, C. Brown.
- 2000 J Luteru, D Powell, J Falevaai, S Pole, TJ Asiata, C Chapman, W Mapa, G Engi, S Fidow, M Spence, R Mc Mahon, J Riesterer.
- 2001 S. Ahio, J. Luteru, A. Luteru, V. Fatu, E. Taylor, B. Bryers, D. Luteru, D. Balchin, M. Spence, S. Donald, M. Iosefa.
- 2002 R Kippen, U Fifita, S Aho, U Suafo'a, R Turnbull, W Trower, D Balchin, C Luteru, C Kaaka, M Iosefa, J Luteru, S Soane, D Luteru.



FIRST XI 1999

THE CRICKET CUP
For best all-round cricketer
(Cup presented by J. T. Stembridge Esq., J.P.)

1930	R. Kaho	1964	C. W. Becroft
1931	R. Kaho	1965	C. W. Becroft
1932	R. Kaho	1966	E. A. Fathers
1933	J. Tawhai	1967	G. McSkimming
1934	A.Vosailagi	1968	R. Hanipale, O. Leutulava [L. Ofisa]
1935	A.Vosailagi	1969	A.A. Tuoro
1936	A.Vosailagi	1970	C. W. Fussey
1937	J. S. Oien	1971	C. W. Fussey
1938	J. S. Oien	1972	I. Doust
1939	J. S. Oien	1973	M. Habershon
1940	A.Tubou	1974	G. Allan
1941	C. M. Hayward	1975	S. Tupai
1944	G. Palelei	1976	S. Tupai
1945	G. Palelei	1977	B. McLean
1946	G. Palelei	1978	G. Watene
1947	W. Alokuoulu	1979	G. R. Raymond
1948	F. Petana	1980	N. Taylor
1950	S. Moimoi	1981	N. Taylor
1955	J. Schmitt	1982	N. Taylor
1958	D. Tubou	1983	V. Sotutu
1959	D. Tubou	1984	L. Marino
1960	M. Bennett	1985	L. Manins
1961	I.Cunningham	1986	P. Brown
1962	P. Thomas	1987	D. Corfield
1963	K. Munce	1988	R. Swann



1989	T. Liefing	1996	R. Tuku
1990	C. Bryce	1997	K. Latailakepa
1991	M. Costello	1998	C. Flitten
1992	J. Jackson	1999	C. Flitten
1993	J. Jackson	2000	T. Luteru
1994	R. Tuku	2001	M. Spence
1995	R. Tuku	2002	C. Taylor

**MOST IMPROVED CRICKETER
(REEVE TROPHY)**

1984	T. McLean	1994	J. Dally
1985	B. Maxwell	1995	M. Alatini
1986	S. Clotworthy	1996	P. Tongi
1987	R. Swann	1997	C. Flitten
1988	S. Phillips	1998	
1989	M. Gill	1999	
1990	R. Watson	2000	A. Luteru
1991	G. Deason	2001	U. Sua'ofa
1992	D. Broughton	2002	F. Fifita
1993	R. Tuku		

**MOST PROMISING JUNIOR
(STEVE CULLEY MEMORIAL AWARD)**

1988	D. Dargaville	1996	P. Howe
1989	M. Costello	1997	T. Lasike
1990	M. Costello	1998	
1991	J. Jackson	1999	
1992	J. Jackson	2000	M. Iosefa
1993	J. Jackson	2001	C. Taylor
1994	G. Coslett	2002	J. Maxwell
1995	P. Howe		

MEMBERS OF THE FIRST SOCCER XI

1975	M Dolbear (Captain), B Allan, C Burt, R Chappell, A Church, C Davies, R. Dolbear, C Farley, W Purdy, P Quinn, D Raine, A Raumati, L B Smith, J Storey
1976	M Dolbear (Captain), B Allan, J Bali, R Dolbear, S Benge, E Frank, S Lateef, D. Raine, S Simpson, S Singh, P Quinn
1977	M Dolbear (Captain), J Bali, A Church, C Burt, R Dolbear, G Halligan, S. Lateef, D Raine, M Simpson, S Singh, M Temple, P Quinn.
1978	S Singh (Captain), M Bakani, A Cocker, W Dean, M Garrett, B Lingard, D. Needham, G Raymond, D Raine, M Simpson, N Shyam, S Williams.
1979	D Raine (Captain), D Booth, C Barclay, A Cocker, G Clifford, J Gadd, D. Habershon, P Harpur, G Glendenning, C Martin, G Raymond, P Wheatcroft
1980	J Gadd (Captain), D Booth, C France, R Gadd, D Harrison, G Jones, M. McKenzie, S. Melhursh, C. Morgan, M. Simmonds, A. Van Gelder, S. Verhaaren



- 1981 J Gadd (Captain), S Bailey, C Gbson, R Guy, G Game, R Gadd, C Hickman, D. Harrison, R Mohammed, M Qoloni, C Ross, N Scarlett, S Simpson, T Whaley, M. Webb.
- 1982 J Gadd (Captain), D Ambler, S Bailey, R Gadd, C Gbson, R Milton, K Otto, K. Paul, M Qoloni, N Scarlett, N Taylor, T Whaley, M Webb.
- 1983 C Gbson (Captain), S Bailey, G Beck, C Cheeseman, L Gina, R Gadd, R. Milton, T Lai, K Paul, M Qoloni, G Newton, P Navunisaravi, C Saunders, T. Whaley.
- 1984 R Gadd (Captain), S Bailey, GBeck, S Bombadieri, C Cheeseman, L Gina, T. Lai, P McGee, M Narawa, P Koro, M Qoloni, A Robinson, K Tucker.
- 1985 G Beck (Captain), S Bailey, S Bombadieri, C Cheeseman, V Dewan, L Gina, P. Koro, M Narawa, B Nand, L Noon, W Kataboe, E Waketaku, K Tucker.
- 1986 S Bombadieri (Captain), S Cushman, J Glenn, L Gna, W Kataboe, J Lekelalu, L. Noon, D Ogatuti, A Poznanski, S Pillay, S Sorovaki, K Tucker, S Mudalier.
- 1987 S Bombadieri and S Cushman (Captains), R Abana, D Brimming, S Costello, J. Glenn, J Forsman, D Kane, J Lekelalu, E Nihopara, Z Qereqeretabua, A. Poznanski, L Noon.
- 1988 D Oqatuti (Captain), R Abana, A Gna, G Gamlen, J Lekelalu, R Kwanairara, E. Nihopara, A Poznanski, Z Qereqeretabua, C Songabule, L Wanefalea, HYee, N. Young, J Waipora, B Webster.
- 1989 S Qereqeretabua (Captain), P Charan, J Eketone, M Gil, A Gina, J Ivaena, P. Kenilorea, R. Kwanairara, E Nihopara, D Ogatuti, C Sogabule, B Webster, H. Yee, N. Young.
- 1990 A Gina (Captain), S Bale, C Brown, I Campbell, M Costello, M Fung, P. Kenilorea, S Koga, R Kwanairara, A Lai, I McDonald, I Mild, B Parkes, Phillips, M Van Den Brink, R Van Sprang, H Yee.
- 1991 A Gina (Captain), P Beck, E Chow, M Costello, B Hogg, P Johnson, O Kennedy, A La'an, A Lai, I Miki, D Nicolson, S Otukolo, G Pintao, E Puamau, J Wells.
- 1992 S Otukolo (Captain), G Aitken, J Biukoto, E Chow, R Goodhand, A La'au, G. Manu, D Matita, I Miki, D Nating, C Newbould, D Qurusu, H Rihumana, P. Saul, Y Shinano, M Vili.
- 1993 D Harara (Captain), G Aitken, P Beck, J Biukoto, M Costello, S Fineangano, R Goodhand, D Kera, A La'au, D Matita, A Mercer, C Newbould, D Qurusu, P. Saul, R Tuku, M Vili.
- 1994 D. Matita, L. Corerega, T Ume, I. Marat, A. Kotali, P Beck, D. Qurusu, A. Boudreau, A. La'au, T Tomasi, R. Hanipale, R. Nelson, P Laumea, R. Tuku, D. Harara, C. Newbould, J. Ioukavil, G. Nasia.
- 1995 C. Newbould (Captain), U. Salesa, D. Qurusu, 1. Tomasi, R. Hanipale, T. Ume, A. La'au, L. Corerega, R. Kaio, I. Marat, R. Nelson, L. Samuel, A. Kotali, , R. Tuku, R. Edwin, G. Nasia.
- 1996 J. Ranyetta, T. Ume, U. Salesa, P. Tongia, L. Samuel, E. Tosaka, I. Marat, E. Zama, R. Kaio, R. Tuku, F. Elisala, A. Kotali, M. Gorkiewicz, B. Lilywhite, P. Kirata.
- 1997 T. Titon, O. Yogi, C. Hafu, J. Oa, A. Yanga, C. La'au, Z. David, L. Vocevoce, F Digwaleu, C. Deed, A. Hill, T. Kaitani, J. Harness, T. O'Connor
- 1998 G. Waima. S. Nita. D. Mamea. J. Corcoran. L. Sap, H. James. W. Oa. S. Morrison. C. Ziriu. N. Teo. S. Lasike, A. Tuibua. T. Koroivueta. V. Kilalema. S. Pitar, M. Haro.
- 1999 M. Konga. J. Zale. D. Mamea. S. Fousaga. Y. Goiye, S. Pitar. P. Vavae. O. Volavola. O. Awich, L. Harry. A. Tuibua. J. Wayang, J. Talmage-Bradey. H. James, N. Lipinc. S. Piita
- 2000 D Voleveke, B Dench, I Tukino-Tu, L Maitiro, H James, J Talmage-Bradey, W Trower, G Matthews, Y Goiye, L Harry, J Godsmark, A Tuibua, O Awich, D Sass, S Minei
- 2001 A Elijah, T Te Moni-Brown, E Delailomaloma, V Pouono, C Vagai, E Sibisopere, E. Kaloumaira, A Palavi, R Russ, A Vesikula, J New, K Briggs, D Muaulu, L Saukawa



- 2002 D. Muauulu, L Daugunu, L Saukawa, R Paparao, V Brown, Z Reweti, A Maihi, E Sibisopere, R Russ, A Kennett, A McCormack, A Walker, B Neale, M. Tuibua, N Kirkwood, A Elijah, V Pouono, E Delailomaloma, B Rakena, D Brown
- 2003 S. Hill, D. Brown, M. Kepu, L. Daugunu, A. Phillips, M. Feluaki-Sio, S. Sio, A. Tuinukuafe, R. Paparao, J. Erick, R. Ramsay.
- 2004 J. Foster, T. Rakena, M. Tau, B. Revell, R. Cassidy, O. Bills-Owen, J. Taylor, B. Reindhart, R. Tekulu, W. Tuheke-Wade, J. Tekulu, S Tekulu.
- 2018 P. Fakasi'i'eiki, E. Grey, M. Hafoka, H. Hakeai, T. Kairua, V. Lemanu, V. Rokobuli, S. Schaaf, K. Taupaki, N. Tu'uta, X. Unasa
- 2019 R. Taepa-Kihi, J. Pole, S. Vaeno, R. Wichman-Rairoa, I. Vosalevu, S. Moala, M. Anitoni, T. Mapusua-Lotaki, D. Afimeimounga, N. Talamai, J. Toluta'u, E. Graham, U. Puamau



FIRST SOCCER XI GIRLS

**MOST IMPROVED SOCCER PLAYER
SCARLETT TROPHY**

1982	K. Paul	1992	M. Vili
1983	R. Milton	1993	C. Newbould
1984	S. Bombardieri	1994	R. Tuku, T. Tomasi
1985	K. Tucker/ B. Nand	1995	U. Salesa
1986	W. Kataboe	1996	E. Zama
1987	J. Glenn	1997	
1988	B. Webster	1998	J. Kelvin
1989	A. Gina	1999	H. James
1990	H. Yee	2000	J. Godsmark
1991	G. Pintao	2018	K. Taupaki

Y.F.C TROPHY – INTERHOUSE

1988	Winstone	1989	School
------	----------	------	--------



1990	Winstone	1996	Stanton
1991	School	1997	
1992	Stanton	1998	School
1993	Simmonds	1999	School
1994	Stanton	2000	Winstone
1995	Simmonds		

**OUTSTANDING SOCCER PLAYER
MILTON CUP**

1985	S. Bailey	1994	D. Qurusu, D. Harara
1986	S. Pillay	1995	D. Qurusu
1987	E. Nihopara	1996	A. Kotali
1988	D. Ogatuti	1997	
1989	S. Qereqeretabua	1998	J. Livu
1990	M. Fung	1999	L. Lari
1991	A.Gina	2000	
1992	H. Rihumana	2018	X. Unasa
1993	D. Harara		

**HOCKEY
MEMBERS OF THE FIRST HOCKEY XL**

1925	G. T. White (Captain), Welsh, L. R. Bedggood, E. S. Iloddinott, A. Poihakene, J. Morgan, C. H. Harding, Thomson, E. M. Hirst.
1926	L. R. BedBgood (Captain), Poole, W. Bodley, H. Winiata, E. Hirst, E. Parrin, Ford, Blamires, R. Hungerford, R. Seabrook, Chapman,
1927	R Seabrook (Captain), H. Eastwood, W. Bodley, L. Webb, J. Russell, W. Tawhara, J. Beever. E. Parris, R. Reihana. Russell, R. Russell, W. Bodley, T. Gurney, P. Ratu, S. Stevenson
1928	W. Tawhara (Captain), E. Ilollay, J. Beever, I. T. Brooker, J. H. T. Eastwood.
1929	J. Beever (Captain), W. Bodley, A Obom, R Russell, D. Bartlett, S, Stevenson, J. Holden, H. Rushton, J. Suckling, H. T. Fletcher. D. E. Turnbull.
1930-1963	Hockey did not continue as a school game for 33 years, but was resumed in 1964.
1964	HF McGee (Captain), J. A. Collier, K. Claney, F, Harris, R. B. Poumako, P. Ryan, G. L. Stokes, E. Vivian, G. Willdridge, I. Wirepa, H. I. Woollams.
1965	J. Collier (Captain). A. Qaiyum. I. Woollams, G. Newton, E. Timmins, K.Claney, M. Roberts, B. Burt, J. Case, I. Wirepa, E. Taylor, J. Brooker.
1966	K. Claney (Captain), J. Commins, J. Rollerson, E. Timmins A Qaiyum, L. Ofisa, M. Roberts, B. Burt, J. Brooker, P. Workman, I. Faulkner, A. West.
1967	I. Faulkner (Captain), D. Tasker, S. Potter, J. Cooksley, P. Shearer, M Neate, M. Talmage, J. Commins, N. MacDougal M. Scarlett, K. Scarlett S. Amratlal, N. MacDougall, M. Scarlett
1968	M. Scarlett (Captain), P. Jamieson, J. Walker, B. Wall, C Scarlett, J. Payne, M.Talmage, I. Hudson, K. Scarlett, D. Tanker, N. MacDougall, D. Tasker
1969	K.G. Scarlett (Captain), J. Cocker, P. Saward, S. Powell, J. Pay, M. Talmage, P. Farley, D. Tasker, C. West, C. Scarlett, P. Jamieson, B. Butcher, S. Fordyce.
1970	J. Cocker (captain), S. Fordyce, J. Clarke, D. Watson, K. Cavanagh, B. Butcher, D. Eagleson, B. Meyer, G. Rollinson, P. Farley, B. Shoosmith, D. Tasker, M. Farley.
1971	D. G. Tasker (captain), J. Clarke, D. Eagleson, B. Butcher, B. Crydon, S. Fordyce, M. Farley, P. Whiteman, J. Coker, P. Brewster. P. Farley, K. Cavanagh, D. Watson



- 1972 D. G. Tasker (captain), D. Lai, P. Whiteman, G. Stephenson, R. Henderson, S. Fordyce, G. Sims, G. Donald, R. Wakelin, Butcher. P. Brewster, M. Bennett.
- 1973 S. Fordyce (captain), G. Sims, S. Isdale. M. Walton, D. Ward, D. Tipene-Leach, M. Bennett, R. Werner, G. Donald, P. Carpenter, D. Lai.
- 1974 S Fordyce (Captain), D Banks, L Caddy, B Ellis, S Isdale, R Kesry, D Lysaght, P Lane, D Reeve, R Werner, J Wells, David Worthington, Douglas Worthington

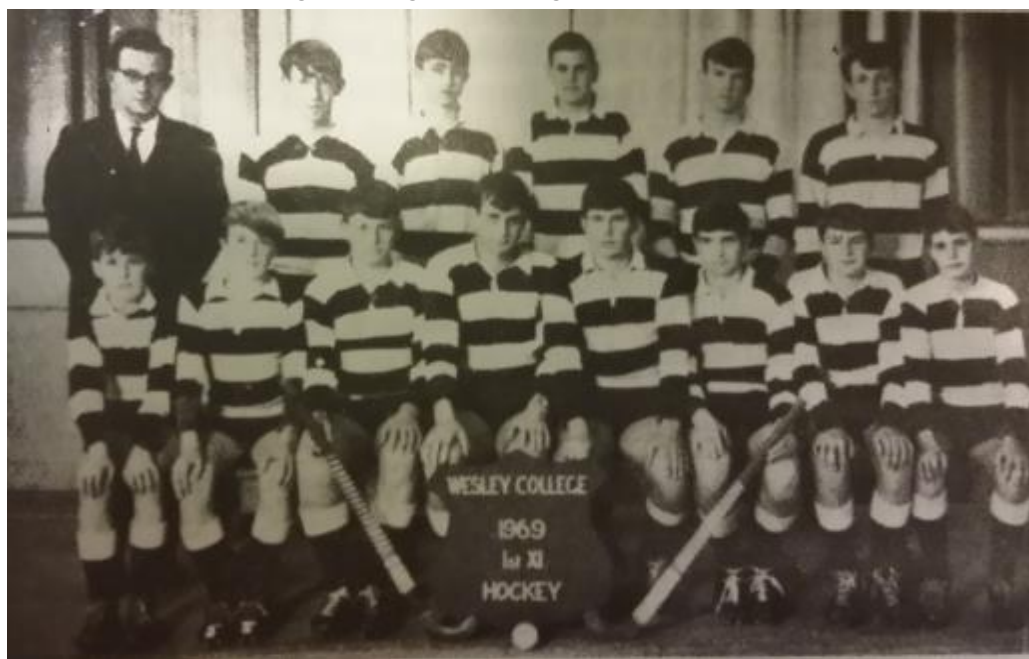

FIRST HOCKEY XI, 1969

- 1975 D. Lai (Captain), G. Brunton, L. Caddy, A. Croydon, B. Ellis, T. Lane, D. Lysaght, B. Morrell, M. Parleviet, E. Walton, G. Weaver, C. White.
- 1976 D. Lai (Captain), G. Brunton, L. Caddy, A. Croydon, B. Ellis, T. Lane, D. Lysaght, B. Morrell, M. Parleviet, E. Walton, G. Weaver, C. White.
- 1977 A. Croydon (Captain), G. Burnett, G. Brunton, D. Enright, P. Kruse, P. Laird, T. Lane, R. Lingard, P. Montgomery, M. Rouse, J. Shaw, M. Smith, S. Tucker.
- 1978 A. Croydon (Captain), P. Ambler, G. Burnett, D. Enright, P. Kruse, T. Lane, R. Lingard, R. McKinven, P. Montgomery, G. Queenin, M. Smith, M. Swain, S. Tucker.
- 1979 R. Sides (Captain), I. Bell, G. Burnett, P. Chhiba, E. Clayton, R. McKinven, P. Montgomery, D. Morris, K. Paul, D. Slight, M. Swain
- 1980 K. Paul (Captain), A. Blair, M. Dodds, M. Hill, M. Jessop, K. Jonasen, S. Kane, R. McKenzie, D. Rodgers, D. Scarborough, N. Taylor, E. Waldmann, J. Waldmann.
- 1981 K. Paul (Captain), D. Hayward, M. Hill, K. Jonasen, S. Kane, R. Mckenzie, D. Rodgers, N. Taylor, R. Taylor, E. Waldmann
- 1982 D. Rodgers (Captain), A. Head, S. Hall, S. McLean, S. McGlade, T. McGlade, P. Nicklin, R. Taylor, J. Urquhart, P. Waa, E. Waldmann, P. Wood
- 1983 S. Hall (Captain), R. Church, R. Dyer, C. Ferguson, B. Hatch, S. McGlade, T. McGlade, M. Nicklin, R. Taylor, I. Turbott, J. Urquhart, P. Waa, P. Wood
- 1984 B. Hatch (Captain), S. Campbell, A. Chessum, M. Chessum, R. Dyer, C. Fergusson, M. McGlade, S. McInnes, I. Spencer, M. Spencer, P. Waa, L. Warren, P. Yarr.



- 1985 P. Yarr (Captain), C. Collins, R. Dyer, M. Denham, M. Fell, I. Spencer, M. Spencer, A. Waa, P. Waa, D. Webb, J. Williams, P. Wood.
- 1986 P. Yarr (Captain), I. Crosbie, M. Denham, J. Forsman, R. Hettig, S. Pardoe, G. Parkinson, A. Spencer, I. Spencer, M. Spencer, A. Waa, J. Williams.
- 1987 S. Pardoe (Captain), A. Boinbardieri, L. Cleave, M. Denham, J. Forsman, B. Hore, A. Martin, G. Parkinson, A. Spencer, I. Spencer, R. Wood, J. Williams.
- 1988 G. Parkinson (Captain), M. Baldick, R. Bridson, L. Cleave, J. Durey, C. Dyer, T. Everett, D. Gill, A. Martin, C. Morley, A. Spencer, J. Williams.
- 1989 D. Bremner (Captain), L. Bala, L. Cleave, D. Gill, T. Liefing, G. McClay, B. McKenzie, C. Morley, J. Preston, D. Reeves, T. Tuivaga, F. Valiai.
- 1990 C. Morley (Captain), G. Baldick, M. Boase, D. Bremner, J. Butler, J. Liefing, M. McGarva, J. Reeve, D. Reeves, D. Taiapa, T. Tuivaga, G. Watson, K. Williams.
- 1991 C. Morley (Captain), J. Bagley, J. Blackler, M. Boase, T. Campbell, K. Cooper, C. Johnston, M. McGarva, D. Reeves, D. Robins, G. Watson.
- 1992 D. Reeves (Captain), G. Allnatt, G. Baldick, J. Blackler, K. Cooper, T. Mua, J. Paula, M. Pilkington, D. Robins, L. Volavola, G. Watson.
- 1993 G. Allnatt (Captain), C. Angus, J. Blackler, S. Carr, A. Chaffe, C. Deed, J. Flynn, J. McKenzie, M. Orum, M. Parkes, S. Rutherford, T. Tolava'a.
- 1994 K. Nairn, S. Carr, M. Orum, D. Madsen, P. Howe, R. Ward, B. Orum, S. Rutherford, C. Deed, C. Procter, A. Chaffe.



- 1995 M. Potter, P. Howe, G. Kelleway, M. Williams, T. Powell, K. Sorensen, B. Laidlaw, C. Deed, M. Orum, B. Orum, A. Chaffe.
- 1997 B. Orum (Captain), S. Hoebergen, J. Hoebergen, D. Walker, N. Conza, D. Hallett, L. Stephens, B. Dench, L. Vazey, D. Powell, B. Tana, C. Roughton.
- 1998 B. Orum, C. Jennings, C. Horton, D. Hurunui, D. Patterson, B. Orum, B. Dench, J. Hoebergen.
- 1999 J. Hoebergen, S. Hoebergen, S. Holmes, D. Patterson, C. Jeuiings, R. Mooney, B. Orum, R. Leola, J.



Riesterer, D. Powell, L. Ahloo, T. Basceicei, D. Hurinui, R. Hayward

2000 J. Treanor, A. Roigard, S. Mitchell, J. Corney, B. Parker, S. Ah Ching, D. Powell, R. Leota, D. Douglas, Mr. Biddle, W. Geck, R. Hayward, J. Riesterer, B. Sullivan, B. Whiteside.

2001 B. Whiteside, R. Hayward, S. Mitchell, W. Geck, D. Bennet, A. Elijah, P. Rakena, R. Leota, A. Nabalarua, A. Bainimarama, W. Stevenson, J. Talmage-Brady, D. Witehira, K. Briggs

2002 C. Kaaka, B. Whiteside, W. Geck, R. Hayward, R. Coleman, L. Vincent, S. Mitchell, P. Rakena, S. Neumann, N. Breslin, W. Jarret, V. Sinclair, D. Kairau, D. Witehira.



GIRLS NETBALL

1985 K. Kingi (Captain), S. Bright, M. Finau, M. Koro, C. McKersey, A. Poznanski, T. Turuwheua, N. Walker.

1986 J. Grover (Captain), K. Aitchison, R. Clark, D. Craig, R. Crawford, G. Glogoski, M. Koro, A. Mills, M. Samusamuvodre, N. Walker, L. Wilson.

1987 R. Crawford (Captain), J. Corfield, K. Horsfall, G. Glogoski, M. Koro, A. Mills, A. Teutau, R. Te Whare, S. Topine, R. Tuwhangai.

1988 J. Corfield (Captain), T. Clark, J. Coles, V. Craig, C. Davies, M. Lee, J. Peti, J. Ripia

1989 C. Davies (Captain), E. Eketone, L. Helu, K. Mills, J. Peti, A. Robinson, J. Stolzenberg, B. Te Nana

1990 P. Kereopa (Captain), D. Jones, K. Leach, K. Mills, M. Robertson, A. Robinson, M. Steedman, H. Wildermoth.

1991 A. Afoa-Peterson (Captain), M. Ahek, I. Cooper, C. Hunt, T. Maipi, J. Rodgers, S. Saleupolu, L. Volavola

1992 D. Duggan (Captain), A. Afoa-Peterson, C. Hunt, R. Koro, K. Leach, A. Makiha, S. Morris, M. Robertson.

1993 T. Maipi (Captain), P. Gruber, N. Heaton, M. Palelei, A. Sadler, M. Taylor, A. Vickers, L. Volavola, T. Vuibau, N. Wharepouri.

1994 M. Teisi, A. Vickers, C. Moa, M. Taylor, N. Wharepouri, A. Karena, H. Kukutai.

1995 R. Tukua, T. Amoroa, T. Roigard, A. Moala, M. Teisi, K. Manihera, S. Phillips.

1996 L. Vocevoce, N. Judd, E. Digwaleu, K. Prisk, T. Roigard, R. Tukua, B. Schindler, P. Kaitani.

1997 E. Albert (Captain), S. Te Ao, T. Leota, S. Faleafa, S. Viliamu, W. Te Pania, S. Wright, P. Kaitani, B. Schindler.

1998 C. Poloso, M. Tony, T. Leota, A. Wihongi, N. Bulina, P. Kaitani, V. Taufou, E. Mongoru, D. Tuibua.



- 2000 S. Lomu, A. Wihongi, E. Eliu, H. Tuoro, A. Tuoro, I. Taufou'ou, K. Pirini, A. Vesikula.
- 2001 L. Roberts, A. Maihi, H. Tuoro, H. Eliu, D. Vickers, B. Tupaea.
- 2002 L. Saukawa, L. Melvin, R. Paparoa, B. Mokoraka, B. Tupaea, A. McCormack, D. Vickers, A. Kennett, A. Maihi.
- 2003 L. Saukawa, R. Paparoa, A. Kennett, N. Kirkwood, C. Rosenthal, J. Kennett, A. Maihi, A. McCormack, L. Melvin.
- 2016 K. Edmonds, V. Fukofuka, A. Hafoka, J. Hau, K. Ikavuka, N. Julian, V. Li, C. Liava'a, N. Murray, M. Palu, P. Palusa, L. Watson
- 2016 Junior Team: M. Amituanai, L. Kailea, G. Kari, L. Malafu, C. McSheffrey, H. Rihia, E. Tarai, C. Taupaki, M. Teiho, M. Tutuila, H. Vaka
- 2017 L. Tofilau, G. Qaranivalu, A. Hafoka, A. Rokeni, C. Smythe, E. Lam Sam, S. Aholelei, M. Nansen, S. Toaisi T. Mapuhola, G. Togatama
- 2018 T. Mapuhola (Captain), S. Aholelei, R. Gabriel, G. Kari, G. Leota, M. Nansen, G. Qaranivalu, F. Taliai, M. Teiho, O. Tierney, L. Tofilau, M. Tutuila, T. Wallace
- 2019 H. Ngaheu, M. Teiho, G. Qaranivalu, L. Koroitukana, S. Ratu, M. Nansen, S. Raikoti, C. Ofa, M. Tutuila, N. Kirkwood
- 2019 Junior Team: L. Taia, G. Taepa-Kihi, G. Poland, c. Lemanu, C. Te Piua-Afoa, N. Kirkwood, T. Riley, K. Fisiiahi, A. Greener, S. Poland, R. Tuipala
- 2019 Mixed Team: M. Ducivaki, V. Sili, G. Kari, V. Johansson, P. Tuiasosopo, V. Leamnu, H. Hakeai, D. Po-Ching, D. Popata, F. Taliai, P. Brewster, S. Toaisi, R. Gabriel, L. Vaeno



Netball 2003



**GIRLS NETBALL
MOST IMPROVED PLAYER
PAULINE MCDUGALL TROPHY**

1988	R. Davies	2003	L. Saukawa
1989	A. Robinson	2007	T. Langi
1990	M. Robertson	2008	M. Asi
1991	C. Hunt	2009	E. McKinnon
1992	J. Rodgers	2010	A. Ciri
1993	T. Vuibau	2011	S. Pope
1994	M. Teisi	2012	T. Toloa
1995	T. Roigard	2013	I. Maleisea
1996	P. Kaitani	2015	C. Liava'a
1997	N. Bulina	2016	H. Ikavuka
1998	N. Bulina	2017	G. Qaranivalu
1999	-----	2018	M. Teiho
2000	J. Braaksma	2019	M. Teiho
2001	A. Maihi		
2002	A. Kennett		

**SENIOR ATHLETICS CHAMPIONSHIP CUP
(Herbert Smith Trust Cup)**

1924	C. Harding	1957	I. Kimpton
1925	C. Harding	1958	R. Tupou
1926	E. Nabou	1959	I. Cameron
1927	J. Tukua	1960	M. Bennett
1928	J. Tukua	1961	K. Field
1929	M. Walters	1962	T. Hunia
1930	M. Walters, J. Duncan	1963	G. Wildridge
1931	R. White	1964	P. Keniloroa
1932	R. White	1965	A. Te Pania
1933	F. Rogers	1966	M. Gillies
1934	H. Rogers	1967	W. Randall
1935	A.C. Vosailagi	1968	R. Hanipale
1936	A.C. Vosailagi	1969	M. Sibosopere
1937	A.W. Vosailagi	1970	R. Hanipale
1938	S. Nagatalevu	1971	S. Kaho
1939	A.W. Vosailagi	1972	J. Moa
1940	D. Asher	1973	J. DeReveke
1941	A. Tubou, L. Tuita	1974	K. Hala'api'api
1944	W. Rogers	1975	T. Banuve
1945	G. Palelei	1976	M. Dolbear
1946	G. Palelei	1977	M. Dolbear
1947	W. Davis	1978	G. Watene, K. Jennings
1948	O. Taumopeau	1979	C. Perese
1949	O. Taumopeau	1980	M. Hart
1950	O. Taumopeau	1981	J. Toso
1951	S. T. Vimahi	1982	B. Nonoa
1952	W. Taane	1983	B. Nonoa
1953	P. Bloomfield	1984	C. Cheeseman
1954	T. Heteraka	1985	D. Kaleopa
1955	T. Eruera	1986	M. Johnston
1956	E. Ngeru	1987	R. Hana



1988	D. Moffitt	2005	F. Halai
1989	S. Qereqeretabua	2006	F. Halai
1990	A.Aholelei	2007	F. Halai
1991	S. Nonoa	2008	M. Taufa
1992	J. Lomu	2009	S. Molia
1993	J. Lomu	2010	H. Luteru
1994	P. Laumea, R. Matheson	2011	C. Piutau
1995	S. Moimoi	2012	S. Fotofili
1996	S. Moimoi	2013	G. Te Amo
1997	S. Moimoi	2015	F. Paeniu
1998	D. Given	2016	A. Pompey
2000	P. Halai	2017	A. Sailo
2001	V. Veikoso	2018	N. Nasila
2002	W. Trower	2019	
2003	J. Davies		

INTERMEDIATE ATHLETICS CHAMPIONSHIP
(Cup presented by Mr. A. E. Stuart)

1939	A. Phillips	1977	P. Kaho
1940	C. Hayward	1978	P. Ngarimu
1941	F. Eruera, A. Lipanovic	1979	J. Toso
1945	M. K. Lee	1980	J. Toso
1946	B.Simpson	1981	N. Hewitt
1947	W. Lee	1982	C.Cheeseman
1948	E. Lepper	1983	C. Cheeseman
1949	W. Hoffman	1984	M. Johnston
1950	W. Wright	1985	P. Hana
1951	T. Heretaka, C. Herekotukutuku	1986	D. Capes
1952	D.Kimpton	1987	G. Burrell
1953	J. Pihama	1988	S. Nonoa
1954	E.Ngeru	1989	S. Nonoa
1955	S. R. Fletcher	1990	S. Nonoa
1956	P. Green	1991	J. Lomu, D. Guy
1957	R. Bell, J. Reedy	1992	J. Jackson
1958	J. Cameron, G. Mann	1993	S. Moimoi
1959	M. Ward	1994	S. Moimoi
1960	K. Field	1995	H. Tukolo
1961	C. de Jongh	1996	D. Given, S. Mapusua
1962	C. de Jongh	1997	B. Wallbridge-Paea
1963	H. McGee	1998	C. Chapman
1964	J. K. Neale	2000	S. Fidow
1965	W. Randell	2001	C. McDougall-King
1966	M. Randell	2002	T. Ropotini
1967	I.Sloan	2003	K. Manuel
1968	I. C. Hudson	2005	R. Daniels
1969	G. Wellington	2006	M. Nielson
1970	A. Tuoro	2007	L. Paoa
1971	R. Henderson	2008	S. Vaka
1972	G. Allan	2009	L. Laulala
1973	K. Haliapiapi	2010	J. Tangi
1974	G. RiverSmith	2011	H. Symes
1975	M. Dolbear	2012	H. Luteru
1976	B.Smith	2013	F. Lafililo



2015 S. Fifita
2016 R. Luatua
2017 X. Unasa

2018 T. Vea

**JUNIOR ATHLETICS CHAMPIONSHIP CUP
(Herbert Smith Trust Board)**

1930 L.Fisher
1931 H. Rogers
1932 G. Brennan
1933 A.Martin
1934 H.Labarre
1935 J.Oien
1936 N.M.Clark
1937 R.Morgan
1938 T.Kingi
1939 J.Kawha
1940 R. Bawden
1941 R. L. Phillips
1944 H. Te Tuhi
1945 S. Neal
1946 S. Neal
1947 E. lepper
1948 W. Wright
1949 M. Fitzgerald
1950 R. Reid
1952 T. Hemi
1953 A.Lazarus
1954 I.Boss
1955 N.Dryland
1956 J.Cameron
1957 W.Lundberg, M. Ward
1958 I.Milliken
1959 K.Field
1960 G Carter
1961 C. de Jongh
1962 B. Becroft, H. McGee
1963 J. Neale
1964 A.J. Becroft
1965 J. Neale
1966 D. Sloan
1967 D. McMillan
1968 J. W.Payne
1969 K.Kelly, R. Allan
1970 R. Henderson
1971 G.Allan
1972 G.Rivers-Smith
1973 B.Marrah
1974 B.Smith

1975 G. Watene
1976 D. Pirimoana
1977 P.Ropata
1978 J. Toso
1979 R. Hetaraka
1980 N. Hewitt
1981 C. Cheeseman
1982 M. Johnston
1983 P. Hana
1984 D. Tamarapa
1985 G. Burrell
1986 J.Sheriff
1987 S. Nonoa
1988 R. Hillman
1989 J. Lomu
1990 J. Bagley
1991 R. Matheson, D. Guy
1992 S. Moimoi
1993 D. Habraken
1994 N. Hall
1995 R. Pedersen
1996 C. Mackey, D Hoeta
1997 R. Patten
1998 S. Fidow
2000 D. Wyatt
2001 L. Stower
2002 R. Foaeva
2003 R. Brown
2005 M. Nielson
2006 W. Ulugia
2007 T. W. Cassidy
2008 B. Mulitalo-Malu
2009 R. Marshall-Barton
2010 J. Campbell
2011 A. Heighway
2012 S. Te Amohanga
2013 J. Campbell
2014
2015
2016 B. Ngamu Mackey
2017 T.J. Banks
2018 R. Kih

MINOR ATHLETICS CHAMPIONSHIP CUP

1967 I.Payne
1968 K.Kelly

1969 W.Peters
1970 G.Allan



1971 N.Sides
1972 F.Houston
1973 C.Mangu
1974 P. Ross, N. Kairua
1975 H. Morrison
1976 P. Ngarimu
1977 N. Downs
1978 W. Newman
1979 N. Hewitt
1980 W. Christe
1981 L. Chase
1982 W. Merrie
1983 J. Mason / W. Sotutu
1984 M. Cameron

1993 N. Kairua
1994 S. Palusa
1995 C. Tukua
1996 R. Patten
1997 A. Ata
1998 A. Hanipale, N. Duckmanton
2000 B. Te Iwimate
2001 C. Gurnick
2002 T. Gilbert
2003 L. Hanipale
2004 M. Nielsen
2005 W. Ulugia
2006 K. Maniapoto

GIRLS ATHLETIC CHAMPIONSHIP CUP

1985 P. Wallis
1986 R. Crawford
1987 R. Tu Whanga
1988 M. Lee
1989 C. Davies
1990 D. Guy
1991 D. Guy
1992 M. Ahek
1993 S. Ma'u
1994 M. Taylor
1995 L. Vocevoce
1996 K. Prisk
1997 J. Ward
1998 W. Kuwoh
2000 H. Tuoro
2001 T. Poutini
2002 D. Vickers

2003 R. Papanoa
2004 R. Williams
2005 R. Nyman
2006 A. Jones
2007 A. Jones
2008 L. Lopeti
2009 J. Pownceby
2010 L. Lopeti, S. Hea
2011 N. Piho
2012 F. Veainu
2013 M. Palusa
2014 M. Palusa
2015 L. Puamau
2016 T. Wallace
2017 T Wallace
2018 S. Raikoti

ATHLETICS RECORDS SENIOR



100m	J. Lomu	11.2	1992
200m	T. Banuve	23.8	1975
200m	M. Dolbear	23.8	1977
400m	T. Banuve	53.0	1975
800m	B. Ahlers	2.08s	1975
1500m	M. Johnston	4.46.3	1986
5000m	M. Johnston	16.51	1984
Hurdles	J. Lomu	14.4	1992
High Jump	M. Bibisopere	1.77m	1969
Long Jump	D. Kaleopa	6.40m	1985
Triple Jump	D. Kaleopa	13.39m	1985
Shot	J. Lomu	15.15m	1992
Discus	J. Lomu	43.04m	1993
Cricket Ball	S. Work	107.85m	1980
Javelin	S. Work	51.94m	1980
Relay	School	47.0	1984

INTERMEDIATE

100m	J. Toso	11.8	1979
200m	C. Cheeseman	24.5	1983
400m	M. Johnston	53.6	1984
800m	M. Johnston	2m 10.5	1984
1500m	A. Broughton	4m 34.6	1993
5000m	M. Johnston	16m 51	1984
Hurdles	S. Nonoa	14.8s	1989



High Jump	J. Jackson	1.66m	1992
	G. Matthews	1.66m	1993
Long Jump	J. Lomu	6.04m	1991
Triple Jump	G. Wellington	11.96	1969
Shot	K. Tukino	15.08m	1993
Discus	W. Randell	42.06m	1965
Cricket Ball	W. Pike	85.82m	1976
Javelin	J. Lomu	43.6m	1991
Relay	Simmonds	48.8s	1979

JUNIOR

100m	G. Watene	12.6s	1975
200m	C. Cheeseman	26.9s	1981
400m	C. Cheeseman	59.1s	1981
800m	M. Johnston	2 20.4	1982
1500m	R. Matheson	5 14.3	1991
Hurdles	S. Moimoi	13.05s	1992
High Jump	J. Lomu	1.54m	1989
Long Jump	D. Kimpton	5.51m	1951
Triple Jump	J. Neale	11.0m	1965
Shot	J. Lomu	12.01m	1989
Discus	A. Tuoro	34.33m	1968
Cricket Ball	J. Neale	78.69m	1963
Javelin	J. Bagley	28.85m	1990
Relay	Stanton	54.8s	1973
	Simmonds	54.8s	1978
	School	54.8s	1982

MINOR

100m	N. Hewitt	13.8s	1979
200m	P. Ngarimu	28.1s	1976
400m	P. Ngarimu	63.5s	1976
800m	P. Ngarimu	2 32.4	1976
1500m	C. Sidwell	5 35.8	1984
High Jump	H. Morrison	1.42m	1975
Long Jump	J. Payne	4.47m	1967
Triple Jump	P. Ngarimu	9.63m	1976
	W. Neumann	9.63m	1978
Shot	J. Reedy	8.79m	1970



Discus	M. Dale	25.4m	1974
Cricket Ball	J. Reedy	65.84m	1970
Javelin	S. Bombardieri	18.28m	1982

GIRLS

100m	M. Horvath	14.2s	1986
200m	M. McRae	29.6s	1985
400m	D. Guy	66.3s	1991
800m	S. Gathercole	2 51.4	1985
1500m	J. Coles	5 55.5	1987
Hurdles	D. Guy	17.5s	1991
High Jump	M. Taylor	1.46m	1993
Long Jump	D. Guy	4.58m	1991
Triple Jump	M. Taylor	9.89m	1993
Shot	R. Crawford	9.82m	1986
Discus	M. Ahek	25.86m	1992
Javelin	A. Makasini	25.45m	1985
Relay	Simmonds	43.7s	1985

SWIMMING SENIOR SWIMMING CHAMPIONSHIP CUP (HERBERT SMITH CUP)

1930	N. Kera	1959	E.Hilton
1931	W. Swanson	1960	G.Jones
1934	A.Vosailagi	1961	J.Manihera
1935	A.Vosailagi	1962	J.Harron
1936	A.Vosailagi	1963	H.Durrant
1937	A.Vosailagi	1964	G.Wildridge
1938	A.Vosailagi	1965	I.Graham
1939	T. Clarke	1966	B.Burt
1940	C. Hayward	1967	P.Rangihaeta
1941	C. Hayward	1968	L.Donald
1944	C. Hayward	1969	D.Duncanson
1945	J. Tata	1970	T.Reedy
1946	G.Vosailagi	1971	A.Tuoro
1947	R.Cates	1972	S.Pivac
1949	E.Lepper	1973	W.Coates
1950	O.Tapsell	1974	A.Coates
1951	R.Chapman	1975	D.Valentine
1952	J.Tonga	1976	M.Dolbear
1953	J.Tonga	1977	M. Dolbear
1954	A.B.Brown	1978	S. Wylie
1955	A.B.Brown	1979	S. Wylie
1956	E.Tonga	1980	W. Tauroa
1957	E. Tonga	1981	G. Doherty
1958	A.Pankhurst	1982	W. Marshall



1983	C. Mika	2002	R. Turnbull
1984	A. Chessum	2003	R. Turnbull
1985	M. Johnston	2004	T. Ropotini
1986	W. Merrie	2005	P. Maihi
1987	W. Merrie	2006	W. Kawiti
1988	P. Rawiri	2007	D. Field
1989	P. Rawiri	2008	D. Field
1990	J. Kingsford	2009	T.W. Cassidy
1991	P. J. Ashford	2010	L. Rogers
1992	N. Taito	2011	T. Hau-Hadfield
1993	N. Taito	2012	M. Collins, T. Hau-Hadfield
1994	K. Manihera	2013	K. Withers
1995	C. Newbould	2014	K. Withers
1996	C. Deed	2015	J. Neal-Pratt
1997	N. Hall	2016	J. Broughton
1998	W. Waitai-Tipene	2017	J. Broughton
1999	S. Ryan	2018	J. Te Kani
2000	C. Chapman		
2001	E. Taylor		

INTERMEDIATE SWIMMING CHAMPIONSHIP CUP
(Presented by E. F. Mills)

1946	R. Cates	1978	H. Muru
1947	L. Denize	1979	D. Edwards
1949	D. Tapsell	1980	D. Edwards
1950	B. Chapman	1981	C. Mika
1951	G. Donald	1982	C. Mika
1952	P. Sowden	1983	M. Johnston
1953	G. Donald	1984	P. Chamberlain
1954	G. C. Byron	1985	W. Merrie
1955	J. Schmitt	1986	C. Murray
1956	H. Brown	1987	F. Bennett
1957	A. Pankhurst	1988	F. Bennett
1958	E. Hilton	1989	J. Walker
1959	G. Jones	1990	P. Bartley
1960	G. Smith	1991	D. H. Kim
1961	W. Pearsall	1992	P. Bewbould
1962	K. Munce, P. Buchanan	1993	C. Newbould
1963	J. Sands	1994	C. Newbould
1964	D. R. Gill, I. D. Graham	1995	C. Deed
1965	N. Hill	1996	N. Hall, H. Timoti, J. Beckham
1966	W. Neate	1997	M. Eschenlohr
1967	W. Neate	1998	E. Peters
1968	B. Wall	1999	E. Peters
1969	A. Tuoro	2000	J. Tawhai
1970	J. Dorizac	2001	F. Zainey
1971	J. Dorizac	2002	S. Mitchell
1972	W. Coates	2003	P. Maihi
1973	A. Coates	2004	H. Pene
1974	G. River Smith	2005	D. Field
1975	A. Kreyziu	2006	D. Field
1976	K. Jennings	2007	T. W. Cassidy
1977	S. Wylie	2008	T.W. Cassidy



2009	D. Tai	2015	J. Broughton
2010	T. Hau-Hadfield	2016	N. Nasila
2011	T. Hau-Hadfield	2017	T Karaka
2012	J. Tangi	2018	J. Seniceva
2013	J. Neal-Pratt		
2014	J. Neal-Pratt		

**JUNIOR SWIMMING CHAMPIONSHIP CUP
(Herbert Smith Trust Cup)**

1930	S. Exler	1977	N. Clarkson
1931	E. Suckling	1978	D. Edwards
1932	C. Baker	1979	J. Murray
1934	F. Hayman	1980	C. Hickman
1936	D. Powell, W. Strickland, L. Lynch, L. Farr	1981	A. Chessum
1937	T. Kingi	1982	M. Johnston
1938	T. Kingi	1983	P. Chamberlain
1939	C. Hayward	1984	C. Murray
1940	A. Eustace	1985	C. Campbell
1941	B. Brown, W. Savage	1986	F. Bennett
1944	R. Hoe Pa	1987	P. Ashford
1945	G. Phillips	1988	P. Ashford
1946	H. Tapsell	1989	T. Campbell
1947	R. Brewster	1990	C. Nicholls
1949	B. S. Chapman	1991	C. Newbould
1950	K. Hay	1992	C. Newbould
1951	P. Snowden	1993	P. Skelton
1952	E. Tonga	1994	N. Hall
1953	E. Tonga	1995	S. Moyle
1954	J. Schmitt	1996	M. Song
1955	D. Tupou	1997	E. Peters
1956	B. Curran	1998	W. Waitai-Tipene
1957	M. Ward	1999	P. Askew
1958	G. Smith	2000	S. Patuwai
1959	W. Pearsal, P. Simmons, S. Sobey	2001	E. Harawira
1960	G. Carter	2002	C. Matthews
1961	K. Clarke	2003	H. Pene
1962	J. Sands	2004	T. Henery
1963	J. Westlake, D. Gill	2005	H. Biddle
1964	G. M. Parry	2006	T. W. Cassidy
1965	A. L. Donald	2007	H. Peri
1966	H. Caughlin	2008	I. Peri
1967	D. Duncanson	2009	T. Hau-Hadfield
1968	A. Tuoro	2010	S. Te Amohanga
1969	J. Dorizac	2011	L. Reihana
1970	G. Stephen	2012	J. Neal-Pratt
1971	W. W. Coates	2013	J. Broughton
1972	A. Coates	2014	T. Ngataki
1973	E. Weir	2015	
1974	M. Davis	2016	D. Biddle
1975	A. Raumati	2017	TJ. Banks
1976	E. Mareroa	2018	T Wigley

MINOR SWIMMING CHAMPIONSHIP CUP



(The Marshall Cup)

1967	M. Neate	1983	A. Chessum
1968	J. Dorizac	1984	C. Brown
1969	I. Kelly	1994	S. Moyle
1970	W. Coates	1995	E. Peters
1972	E. Weir	1996	E. Peters
1973	T. Tauroa	1997	W. Waitai-Tipene
1974	E. Mareroa	1998	G. Kelly, R. Hayward
1975	E. Mareroa	1999	S. Ryan
1976	N. Clarkson	2000	S. Mitchell
1977	T. Muru	2001	S. Tansey-Nazif
1978	J. Murray	2002	T. Henry
1979	N. Clarkson	2003	T. Henry
1980	T. Muru	2004	G. Stretch
1981	J. Murray	2005	C. Hana
1982	C. Hickman	2006	B. Mariu-James

**GIRLS SWIMMING
(Lorna Coker Trophy)**

1985	S. Gathercole	2003	A. Maihi
1986	A. Wootton	2004	R. Ramsay
1987	J. Corfield	2005	R. Tuoro
1988	J. Corfield	2006	A. Jones
1989	C. Davies	2007	A. Jones
1990	K. Leach	2008	D. Felise
1991	K. Cooper	2009	S. Cope
1992	N. Williams	2010	S. Cope
1993	N. Heaton	2011	S. Cope
1994	J. Brough	2012	N. Naera
1995	J. Brough	2013	L. Rose
1996	J. Ward	2014	M. Palusa
1997	J. Ward	2015	N. Murray, O. Vercoe-Aoina
1998	A. Wihongi	2016	T. Wallace
1999	A. Wihongi	2017	T. Wallace
2000	A. Tuoro	2018	M. Tuifua
2001	A. Maihi		
2002	A. Maihi		

**LIFE SAVING
(Roger Chappell Memorial Award)**

1976	A. Croydon	1981	C. Hickman
1977	A. Croydon	1982	R Taylor
1978	S. Wylie	1983	D Margetts
1979	S. Wylie	1986	B Hore
1980	C. Hickman / J. Murray	1987	B Hore

**SWIMMING RECORDS, 1973
SENIOR**

50m Freestyle	28.5s	C. Mika	1983
50m Backstroke	34.05s	C. Mika	1983



50m Breaststroke	38.4s	N. Taito	1992
100m Freestyle	1 04.8	N. Taito	1992
50m Butterfly (Open)	32.5	N. Taito	1992
150m Individual Medley (Open)	2 09.2	N. Taito	1992
3 x 50m Medley Relay	1 54.1	School	1990
4 x 50m Freestyle Relay	2 08.63	School	1983

INTERMEDIATE

50m Freestyle	29.3	F. Bennett	1988
50m Backstroke	31.1	W. Coates	1972
50m Breaststroke	39.8	S. Wylie	1977
100m Freestyle	1 04.8	F. Bennett	1988
150m Individual Medley (Open)	2 10.3	F. Bennett	1988
3 x 50m Medley Relay	1 57.1	School	1988
4 x 50m Freestyle Relay	2 15.5	Simmonds	1992

JUNIOR

50m Freestyle	31.03	W Coates	1971
50m Backstroke	35.6	A Coates	1972
50m Breaststroke	42.7	W Coates	1971
100m Freestyle	1 13.4	A Coates	1972
150m Individual Medley (Open)	2 12.7	W Coates	1971
3 x 50m Medley Relay	2 15.6	Winstone	1992
4 x 50m Freestyle Relay	2 32.4	Winstone	1990

MINOR

50m Freestyle	31.4	W Coates	1970
50m Backstroke	37.2	A Coates	1971
50m Breaststroke	43.2	M Neate	1967
100m Freestyle	1 12.4	W Coates	1972
150m Individual Medley (Open)	2 13.8	M Neate	1967
3 x 50m Medley Relay	2 34.6	Simmonds	1975
4 x 50m Freestyle Relay	2 43.0	Simmonds	1967

GIRLS

50m Freestyle	33.6	K Leach	1991
50m Backstroke	41.0	R Clark	1986
50m Breaststroke	48.5	J Corfield	1987
100m Freestyle	1 21.2	N Williams	1992
50m Butterfly (Open)	46.0	S MacKenzie	1992
150m Individual Medley (Open)	2 33.2	N Williams	1992
3 x 50m Medley Relay	2 17.2	Winstone	1991



4 x 50m Freestyle Relay

2 13.7

Stanton

1986

**TENNIS
TENNIS CHAMPIONSHIP CUP
(The Trounson Cup)**

1926	E. Nabou	1965	B. TeAotonga
1927	R. Kaho	1966	O. Leutulava [L. Ofisa]
1928	R. Kaho	1967	S. T. M. Fotu
1929	R. Kaho	1968	W. Timoko
1930	R. Kaho	1969	W. Timoko
1931	R. Kaho	1970	P. Bray
1932	J. Tawhai	1971	W. Turipa
1933	J. Tawhai	1972	G. O'Loughlin
1934	No award	1973	G. O'Loughlin
1935	J. Rangihau	1975	E. Wikiriwhi
1936	A. C. Vosailagi	1976	E. Kepa
1937	S. Ohlsen	1977	M. Dolbear
1938	S. Ohlsen	1978	A. Croydon
1939	D. Asher	1979	N. Clarkson
1940	D. Asher	1980	P. Ropata
1941	R. Matia	1981	P. Ropata
1944	G. Palelei	1982	S. Tema
1945	G. Palelei	1983	R. Milton
1946	G. Palelei	1984	S. Bailey
1947	W. Alokuoulu	1985	S. Bailey
1948	R. W. Coates	1986	W. Merrie
1949	D. Hamana	1987	P. Malcouronne
1950	R. Tahu	1988	S. Costello
1951	P. Bloomfield	1989	K. Kanohi
1952	T. Royal	1990	K. Kanohi
1953	T. Royal	1991	D. Stokes
1954	T. Hemi	1992	P. Laumea
1955	J. Royal	1993	P. Laumea
1956	R. Rehu	1994	R. Orton
1957	R. Rehu	1995	A. Haliday
1958	R. Tupou	1996	B. Coles
1959	D. Tupou	1997	S. Flores
1960	D. Cocker	1998	T. Rahui
1961	W. Paki	1999	P. Tongi
1962	J. Harron	2001	S. Donald
1963	W. Paki	2003	J. Tuhakaraina
1964	C. W. Becroft		

**INTERMEDIATE TENNIS CUP
(The Griffiths Bowl)**

1948	R. Tahu	1955	J. Schmitt
1949	W. Hoffman	1956	D. Tupou
1950	W. Wright	1957	D. Tupou
1951	C. Tamiparea	1958	B. Moses
1952	N. Royal	1959	M. Bennet
1953	N. Royal	1960	W. Paki
1954	J. Schmitt	1961	C. Armstrong



1962 R. Armstrong
1963 C. De Jongh
1964 R. M. Waiwai
1965 T. Gillies
1966 W. Timoko
1967 W. Timoko
1968 K. G. Parry
1969 A. A. Tuoro
1970 G. O'Loughlin
1971 G. O'Loughlin
1972 C. Morris
1973 C. Morris
1975 E. A. Croydon
1976 A. Croydon
1977 R. Dolbear
1978 M. Barclay
1979 P. Ropata
1980 J. Crawford
1981 P. Eruera
1982 S. Bailey

1983 S. Bailey
1984 B. Te Whare
1985 J. Fyers
1986 W. P. Malcouronne
1987 J. Beattie
1988 K. Kanohi
1989 G. McClay
1990 J. Duncan
1991 M. Orton
1992 J. Walters
1993 R. Orton
1994 A. Haliday
1995 N. Kairua
1996 N. Kairua
1997 T. Tuwai
1998 C. Laulala
1999 H. Harris
2001 J. Tuhakaraina
2003 B. Houia

JUNIOR TENNIS CHAMPIONSHIP
(Cup presented by Mr. John Court)

1926 J. Beever
1927 R. Harris
1928 J. Robb
1929 J. Robb
1930 J. Thompson
1931 H. Cabouret
1932 W. Gollan
1933 W. Gollan
1934 J. Oien
1935 J. Thomson
1936 N. M. Clark
1937 R. Morgan
1938 R. Matiu
1939 P. Inia
1940 P. Tapsell
1941 L. Raureti
1944 W. Baker
1946 W. Wight
1947 W. Wight
1948 W. Wight
1949 G. Wooffindin
1950 C. Gill
1951 T. H. Chamberlain
1952 J. Schmitt
1953 J. Schmitt
1954 D. Tupou
1955 D. Tupou
1956 M. Smith
1957 B. Moses
1959 W. Paki

1960 J. Harron
1961 C. de Jongh
1962 R. Armstrong
1963 T. Chetham
1964 T. Gillies
1965 H. Tuck
1966 S. Kaho
1967 D. G. McMillan
1968 A. Tuoro
1969 G. O'Loughlin
1970 W. Peters
1971 C. Morris
1972 M. Lind
1973 B. Marrah
1975 R. Dolbear
1976 H. Morrison
1977 M. Barlay
1978 J. Toso
1979 S. Ngatai
1980 A. Wilson
1981 S. Barclay
1982 C. Tatana
1983 W. Merrie
1984 P. Cocker
1985 J. Beattie
1986 K. Kanohi
1987 D. Stokes
1988 D. Espie
1989 M. Orton
1990 J. Walters



1991 J. Walters
 1992 R. Gee
 1993 A. Lowe
 1994 N. Kairua
 1995 R. McMahon
 1996 C. Morris

1997 T. Sisifa
 1998 P. Kaho
 1999 J. Tuhakaraina
 2001 D. King-Hazel
 2003 D. Johnson

MINOR BOYS TENNIS CHAMPIONSHIP

1993 R. Nesbit
 1994 H. Gee
 1995 H. Gee
 1996 E. Peters
 1997 A. Ata

1998 N. Duckmanton
 1999 M. Jones
 2001 T. Isileli-Fo'ou
 2003 K. Paurini

**GIRLS TENNIS
 (Franklin A and P Cup)**

1986 N. Walker
 1987 R. Crawford
 1988 H. Robinson
 1989 A. Robinson
 1990 J. Liefting
 1991 J. Liefting
 1992 C. Hunt

1993 P. Gruber
 1994 M. Taylora
 1995 E. Clark
 1996 A. Douglas
 1997 J. Harness
 2001 H. Tuoro

**CROSS COUNTRY RUNNING
 SENIOR STEEPLE CHASE CUP
 (Herbert Smith Trust Cup)**

1937 J S Oien
 1938 L Buckingham
 1939 J S Oien, S Andrews
 1940 S Andrews
 1944 M L Bennett
 1945 A P Rogers, D. Thomas
 1946 G Running
 1947 L Trebilco
 1948 O Taumoepeau
 1949 I Wiseman
 1950 R McCaffrey
 1951 P Sotutu
 1952 R Phillips
 1953 C Chauvel
 1954 R Williams
 1955 A McGregor
 1956 A McGregor
 1957 A McGregor
 1958 R Buckley
 1959 P Hansen
 1960 M Bennett
 1962 A Coster
 1963 G Willdridge

1964 J Sargent
 1966 K Claney
 1967 B Renton
 1968 M J Scarlett
 1969 D Saunders
 1970 D Saunders
 1972 I Doust
 1973 G Mann
 1974 B Ahlers
 1975 B Ahlers
 1976 S McKinney
 1977 P Barclay
 1978 W Jonasen
 1979 R Sides
 1980 W Tauroa
 1981 P Hellebrekers
 1982 P Hellebrekers
 1983 I Turbott / T Whalley
 1984 S Bailey
 1985 M Johnston
 1986 M Johnston
 1987 S Cushman
 1988 B Webster



1989	B Webster	2005	K. Manuel
1990	G Murphy	2006	C. Bromwich
1991	S Kahle	2007	J. Gilbert
1992	R Van Dyk	2008	L. Kawiti
1993	J Jackson	2009	S. Pole
1994	R. Matheson	2010	M. Collins
1995	R. Matheson	2011	A. Tuilangi
1996	L. Stratford	2012	G. Piho
1997	D. Given	2013	J. Benadie
1998	D. Given	2014	M. Collins
1999	M. Jones	2015	A. Vea
2000	G. Engi	2016	B. Tucker
2003	R. Aita-Ilaoa		
2004	K. Manuel		

**INTERMEDIATE STEEPLE CHASE CUP
(Te Whaimutu Dewes Memorial Cup)**

1951	L Hammond	1984	M Johnston
1952	C Chauvel	1985	J Stokes
1953	M Tukiri	1986	B Webster
1954	R Hamilton	1987	B Webster
1955	R Fletcher	1988	A Mabey
1956	A Miller	1989	A Mabey
1957	I Peters	1990	R Van Dyk
1958	J Ward	1991	R Van Dyk
1959	M Ward	1992	A Broughton
1960	L Helms	1993	R Matheson
1961	T Dobbs	1994	G. Coslett
1962	E Field	1995	D. Given
1963	C W Becroft	1996	D. Given
1964	K R Nicholson	1997	M. Eschenlohr
1965	K R Nicholson	1998	A. Findlay
1966	B Budge	1999	J. Tuhakaraina
1967	L Hawthorn	2000	G. Edmonds, D. Engi
1968	K G Scarlett	2001	D. Engi
1969	S Nelson	2002	S. Robertson
1970	P Wilson	2003	M. Matthews
1971	J Dorizac	2004	K. Wilson
1972	G Mann	2005	R. Laulala
1973	B Ahlers	2006	J. Gilbert
1974	R McKinney	2008	H. Peri
1975	P Dixon	2009	R. Glasgow-Gray
1976	P Barclay	2010	R. Akurangi
1977	K Hames	2011	M. Collins
1978	M Barlay	2012	E. Brown
1979	A Cocker	2013	E. Brown
1980	N Downs	2014	M. Hunkin
1981	N Hewitt	2015	P. Leaupepe
1982	S Bailey	2016	H. Kaneri
1983	M Johnston		

JUNIOR STEEPLE CHASE CUP

(Presented by Mr. and Mrs. R. A. Scott in 1946 in memory of their son, Leslie Scott, D.S.O)



who made his supreme sacrifice in World War II)

1946	W Goodwin	1981	C Cheeseman
1947	E Lepper	1982	M Johnston
1948	W Wight	1983	J Stokes
1949	P Paulsen	1984	L Hatch
1950	B Redshaw	1985	B Wester
1951	B Paulsen	1986	C Porter
1952	T Hemi	1987	L Hunter
1953	R Hamilton	1988	D Espie
1954	N Dryland	1989	J Steedman
1955	A Miller	1990	J Jackson
1956	R Green	1991	A Broughton
1957	R Green	1992	M Perrott
1958	M Passau	1993	G Coslett
1959	M Passau	1994	B. Crookes
1960	G Carter	1995	M. Hill
1961	G Carter	1996	C. Preston
1962	J Westlake	1997	R. Leota
1963	J Westlake	1998	J. Falevaai
1964	D F McLaughlin	1999	N. Borrell
1965	B Budge	2000	N. Borell
1966	S Kaho	2001	D. Bennett
1967	D McMillan	2002	J. Murphy
1968	I N Doust	2003	R. Brown
1969	D Wilson	2004	H. Peri
1970	S Pike	2005	W. Waaka
1972	L Frost	2007	P. Oti
1973	D Simpson	2008	B. Kaipati
1974	P Dixon	2009	A. Heighway
1975	P Barclay	2010	E. Brown
1976	W Dean	2011	E. Brown
1977	A Hale	2012	D. Motusaga
1978	N Downs	2013	B. Allender
1979	C Ratu	2014	H. Kaneri
1980	N Hewitt	2016	S. Kailea

GIRLS CROSS COUNTRY (W. Busby Trophy)

1985	P Wallis	1999	T. Leota, R. Roxburgh
1986	A Wootten	2000	J. New
1987	J Coles	2001	B. Mokaraka
1988	B Erikson	2002	B. Mokaraka
1989	J Stolzenberg / K Mills	2003	R. Paparao
1990	J Liefting	2004	R. Williams
1991	J Liefting	2005	R. Nyman
1992	C Hunt	2006	A. Jones
1993	L Chadwick	2007	R. Nyman
1994	J. Brough	2008	J. Pownceby
1995	R. Ward	2009	J. Pownceby
1996	K. Prisk	2010	U. Schnackenburg
1997	T. Leota	2011	U. Vanavana
1998	T. O'Conner	2012	T. Timakata



2013 T. Wilmott
2014 G. Seve

2015 N. Murray

BADMINTON
SENIOR BADMINTON CHAMPIONSHIP CUP
(Presented by Green and Sports Services)

1958	R Buckley	1977	A Croydon
1959	D Tupou	1978	A Croydon
1960	G de Jongh	1979	D Raine
1961	G Smith	1981	T Tonga
1962	C Armstrong	1982	A Brooks
1963	L Ofisa	1984	I Haysmith
1964	H F McGee	1985	I Crosbie
1965	S Wong	1986	I Crosbie
1966	O Leutulava	1987	I Crosbie
1969	C K Ng	1988	C Bloomfield
1970	T Ng	1989	C Bloomfield
1971	W Brunton	1990	T Chappell
1974	S Tupa'i	1991	T Chappell
1975	S Tupa'i		
1976	S Tupa'i		

INTERMEDIATE BADMINTON CHAMPIONSHIP CUP

1959	C W de Jongh	1977	D Raine
1960	G Smith	1978	M Barclay
1961	J Harron	1979	J Toso
1962	C O de Jongh	1981	D Harrison
1963	H McGee	1982	C Cheeseman
1964	B Teatonga	1983	C Cheeseman
1965	D Hough	1984	W Merrie
1966	R Hanipale	1985	W Merrie
1969	W Brunton	1986	P Cocker
1970	G O' Loughlin	1987	A Kereopa
1971	G O' Loughlin	1988	G McClay
1972	S Tupai	1989	G McClay
1973	G Rivers-Smith	1990	J Steedman
1974	P Habershon	1991	J Steedman
1975	A Croydon		
1976	A Croydon		

JUNIOR BADMINTON CHAMPIONSHIP CUP

1973	P Habershon	1983	W Merrie
1974	C Mangu	1984	P Cocker
1975	R Dolbear	1985	A Kereopa
1976	H Morrison	1986	K Kanohier
1977	M Barlay	1987	N Wahanui
1978	J Toso	1988	P Pihema
1979	G Clifford	1989	J Steedman
1981	C Cheeseman	1990	C Lolohea
1982	C Tatana	1991	D Madsen

GIRLS BADMINTON CHAMPIONSHIP CUP



1985	C Mc Kersey	1989	J Solzenberg
1986	N Walker	1990	P Kereopa
1987	K Horsfall	1991	M Ahek
1988	J Eketone		

DOUBLES TABLE TENNIS CHAMPIONSHIP

1953	N Royal/ A Kereama	1970	A Tuoro/G O'Loughlin
1954	N Royal/A Kereama	1971	F Wells/G O'Loughlin
1955	J Schmitt/R Rahu	1972	G O'Loughlin/R McGee
1956	R Rahu/R Tupou	1973	M Lind/G Roberts
1958	R and D Tupou	1975	A Steedman/S Tupa'i
1959	D Taylor/D Tupou	1976	A Ryan/G Watene
1960	M Bennett/A Bennett	1977	G Raymond/N West
1961	J Fatofehi/K Kahu	1979	T Pole/J Tuivaga
1962	W Paki/J Harron	1980	T Hamblin/T Tuatini
1963	W Paki/L Ofisa	1982	E Poutu/R Newman
1963	C W Becroft/H F McGee	1983	A Wikitera/R Otene
1965	K C Ng/Y S Wong	1984	A Wikitera/R Otene
1966	D Hough/J Graham		
1968	S Aho/R Kara		
1969	W Timoko/R Hanipale		

SENIOR TABLE TENNIS CHAMPIONSHIP

1975	A Stedman	1983	S Ngatai
1976	S Tupa'i	1984	S Ngatai
1977	G Watene	1985	K Sorovaki
1978	W Royal	1988	C Songabule
1979	G Raymond	1991	N Wahanui
1980	J Tuivaga	1992	I Miki
1981	P Ropata	1993	G Madhavan
1982	S Tema		

INTERMEDIATE TABLE TENNIS CHAMPIONSHIP

1975	A Croydon	1983	A Wikitera
1976	G Watene	1984	A Wikitera
1977	P Kaho	1985	D Coombs
1978	G Raymond	1986	B Nicholls
1979	D Martin	1987	R Abana
1980	W Newman	1991	K Metuisela
1981	S Ngatai	1993	J Walter
1982	M Webb		

JUNIOR TABLE TENNIS CHAMPIONSHIP

1975	P Kaho	1983	L Noon
1976	G Raymond	1984	M Wharerau
1977	T Tonga	1985	C Wright
1978	T Toso	1986	G Duncan
1979	P Eruera	1987	J Duncan
1980	M Webb	1991	J Walters
1981	D Noble	1992	N Larsen
1982	A Wikitera		



1993 T Kiatichai

GIRLS TABLE TENNIS CHAMPIONSHIP

1988 H Costello
1991 M Ahek

1993 T Maipi

TAE KWON DO EXCELLENCE AWARD

1988 J Lekelalu
1989 J Turuwhenua / G Hansen
1990 I Campbell
1991 A Lai
1992 M Blackman

1993 A Dickinson
1994 C. Brown
1995 R. Bartels
1996 D. Baucke
1997 D. Baucke

**ROLLERSON CUP FOR DUX LUDORUM
(Presented by Jim, Doug and Mr. and Mrs. Rollerson)**

1971 A Tuoro
1972 J Moa
1973 W Coates
1975 B Ahlers / S Tupa'i
1976 S Tupa'i / M Dolbear
1977 M Dolbear
1978 W Royal
1979 S Wylie / P Kaho
1980 S Work
1981 J Toso
1982 N Taylor
1983 B Nona
1984 S Bailey/ Cheeseman / D Kaleopa
1985 D Kaleopa
1986 M Johnston / W Merrie
1987 R Hana
1988 W Sotutu
1989 W Sotutu
1990 S Nonoa
1991 J Lomu
1992 J Lomu
1993 J Lomu
1994 K. Tukino
1995 K. Tukino

1996 S. Moimoi
1997 S. Moimoi
1998 S. Mapusua
1999 M. Roxburgh
2000 C. Laulala, T. Soqeta
2001 T. Soqeta, V. Veikoso
2002 J. Tuhakaraina
2003 T. Mailau
2004 S. Lea
2005 M. Selwyn
2006 F. Halai
2007 F. Halai
2008 J. Abbott
2009 C. Piutau
2010 S. Fotofili
2011 L. Rogers
2012 S. Molia
2013 F. Veainu
2014 M. Palusa
2015 A. Pompey
2016 A. Pompey
2017 T. Vaa'i
2018 T. Manase

**PUBLIC SPEAKING
SENIOR PUBLIC SPEAKING CUP
(Cup presented by T.T. Boyce Esq. For the best prepared speech)**

1930 H Hemi
1931 S Stevenson
1932 H Dibble
1933 F Fleming
1934 F Fleming
1935 H Tudehope

1936 C W Baker
1937 P B Gamlen
1938 B Warbrick
1940 S Andrews
1944 J Pickering
1945 J Pickering



1947	K Keno	1982	S Tufuga Fatu
1948	A Tutara	1983	G Beck
1949	B Seddon	1984	C Brown
1950	G Gaisford	1985	C Brown
1951	G Gaisford	1986	N Walker
1952	W Storey	1987	E Williams
1953	W Storey	1988	E Eketone
1954	I L Barton	1989	J Lolohea
1955	H Keyte	1990	J Lolohea
1956	H Keyte	1991	D Taiapa
1957	G Bolton	1992	D Nating
1958	G Bolton	1993	T Tolova'a
1959	D Bayes	1994	P. Beck
1961	M Bennett	1995	J. Taylor
1961	J Manihera	1996	D. Hadbraken
1962	M G Flathaug	1997	D. Hadbraken
1963	T Royal	1998	K. Izett
1964	I D Graham	1999	D. Wyatt
1965	G Willdrige	2000	L. Tongi
1966	A MacDiarmid	2001	R. Leota
1967	A McDiarmid	2002	G. Seumanutafa
1968	K J Claney	2003	S. Pohiva
1969	P Jamieson	2004	S. Neumann
1970	A Woolanms	2005	V. Atonio
1971	T Scriven	2006	J. Salanoa
1972	D Munn	2007	T. R. Pokaitara
1973	D Munn	2008	F. Kalisoqo
1974	B Ahlers	2009	T. Te Ruruku
1975	B Habershon	2010	A. Lavemai
1976	S Singh	2013	V. Tagicakibau
1977	S Singh	2014	V. Tagicakibau
1978	C Pereseiti	2015	J. Afoa
1979	S Aleamotu'a	2016	X. Faitala
1980	J Evans	2017	T. Ah-Sui
1981	J Evans	2018	T. Ah-Sui

**INTERMEDIATE PUBLIC SPEAKING CUP
(The Rostrum Cup)**

1962	J W Hungerford	1979	W Kawiti
1963	R Poumako	1980	S Tufuga Fatu
1964	K Claney	1981	W Olsen
1965	A MacDiarmid	1982	S Autagavaia
1966	R Blackburn	1983	A Killick
1967	I Hudson	1984	A Carnachan
1968	D L Rollerson	1985	J Rouse
1969	T Scrivin	1986	T Linder
1970	D Munn	1987	A Bates
1971	M Lind	1989	T Chappell
1972	B Habershon	1990	B Honeycombe
1973	B Ahlers	1991	S Kaufononga
1976	S Randall	1992	P Laumea
1977	P Harpur	1993	B Rowland
1978	J Evans	1994	E. Digwaleu, A. Harper



1995	N. Funaki	2007	A. Lavemai
1996	K. Izett	2008	L. So'oula
1997	L. Bruce	2009	T. Asi
1998	S. Johansson	2010	F. Neemia
1999	S. Pohiva	2013	Z. Togatama
2000	S. Pohiva	2014	Z. Togatama
2001	G. Seumanutafa, A Nabalarua	2015	T. Manase
2002	S. Neumann, C Vagai	2016	S. Tuipala
2003	L. Sila	2017	G. Togatama
2004	V. Atonio	2018	V. Toma
2005	C. Vagai		
2006	U. Atonio		

JUNIOR PUBLIC SPEAKING CUP

1948	M Davis	1983	J Rouse
1949	M Davis	1984	N Young
1950	G Chapman	1985	W Tawhiri
1951	T Thedens	1986	S Ellis
1952	J L Peters	1987	B McKenzie
1953	B Tunnicliffe	1988	E Georgiadis
1954	G Tetley	1989	B Mckenzie
1955	D Tupou, M. Noble	1990	P Laumea
1959	R McClay	1991	P Laumea
1960	R McClay	1992	K Mocaraka
1961	D McGowan	1993	D Habraken, S Maparua
1962	T Gillies	1994	R. Nesbit
1963	A MacDiarmid	1995	C. Tūkua
1964	A MacDiarmid	1996	A. Paea
1965	W Neumann, N. Neate	1997	G. Pikinga
1966	M Neate	1998	D. McLean
1967	C Jones	1999	M. Kaitani, C Ziru
1968	A Burtrom	2000	S. Tukuafu, C. Vagai
1969	D Munn	2001	C. Taylor
1970	B Ahlers	2002	V. Atonio
1971	B Ahlers	2003	C. Nielsen
1972	D Toms	2004	C. Nielsen
1973	G Campbell	2005	N. Taylor
1976	C Storey	2006	S. Pole
1977	J Hill	2007	T. Olive
1978	W Kawiti	2008	F. Neemia
1979	R Taylor	2010	K. Lawson
1980	W Bray	2016	L. Rewa
1981	S McInnes		
1982	A Killick		

THE INTERMEDIATE DEPARTMENT CUP

1947	W Wiperi	1952	P Hammond
1948	N Kareroa	1970	D Tauroa
1949	P Kahu	1971	D Lysaght
1950	K Brown	1972	L Jenkins
1951	R Dickie	1973	J Cradwick

GORDON C. RIDDELL CUP (For Form Conduct)



1969 Form V Ag / Forms 1 and 2
 1970 Form V Gen
 1971 Form V Gen

1972 Form VII
 1973 Form V Agric.

**CHORAL (INTER HOUSE)
 (Lions Trophy)**

1974 Winstone
 1975 Winstone
 1976 Simmonds
 1977 Stanton
 1978 Simmonds
 1979 Simmonds
 1980 Stanton
 1981 Simmonds
 1982 Stanton
 1983 Simmonds
 1984 Simmonds
 1985 School
 1986 Winstone
 1987 Stanton / Winstone
 1988 Winstone
 1989 Simmonds
 1990 Stanton
 1991 School
 1992 Stanton
 1993 Stanton
 1994 Simmonds/School
 1995 Winstone
 1996 Simmonds

1997 Stanton
 1998 Stanton
 1999 Stanton
 2000 Stanton
 2001 Winstone
 2002 Winstone
 2003 Simmonds
 2004 Winstone
 2005
 2006
 2007 School
 2008
 2009 School
 2010 Stanton
 2011 Winstone
 2012 Simmonds
 2013 School
 2014 Simmonds
 2015 Winstone
 2016 Stanton and Winstone
 2017 Winstone
 2018 Stanton and School

**MAORI: (INTER HOUSE)
 (Franklin Rose Croix Trophy)**

1986 Stanton / School
 1987 Stanton
 1988 Stanton
 1989 Winstone
 1990 Winstone

1991 Winstone
 1992 Stanton
 1993 Stanton
 1994 Winstone
 1995 Winstone

OTHER TROPHIES

(held permanently by Wesley College)

FRANKLIN A and P Association Cup (for winner of the Fresian Judging Competition). Won by M. Farquharson, 1937.

WHANGAREI A and P Association Cup (the Hutchinson Memorial Cup for most points in the Pig section). Won by Wesley College, 1931.

CRICKET CUP (The J.W. Joseph Cup presented by the relatives of late J. W. Joseph, for cricket competition in the F.S.S. Association.) Won by Wesley College in 1937, 1938, 1939, 1940, 1941.

JUNIOR SWIMMING CUP (The Herbert Smith Trust F.S.S.A. Junior Swimming Competition). Held by Pukekohe T.H.S. 1934-1938 and Wesley College from 1939.



POLYNESIAN GROUP, 1986



KAPAHAKA, 1993



TONGAN GROUP



MELANESIAN GROUP



SECTION VII

Through the Years

(based mainly on extracts from the Collegian)

1924

This was the year in which Mr. R. C. Clark took over from the Rev. J. H. Simmonds. He was assisted by G. I. Laurenson and Mr. N. Gilling. Initially there were only eleven boys, but an influx of new entrants soon raised the number of 33 boys and 2 farm cadets and by the end of the year, the roll had grown to 52. At this time, all boys were quartered in the dormitory nearest the present dining room, for only half of the pre western wing of the house had been completed and the erection of the northern wing had not yet been commenced. After the first term commenced, in response to an application by the Board of Governors the College to be recognised as a Registered Secondary School, a visit was made by School Inspectors, and the Education Department granted the application. This meant in subsequent years candidates from Wesley College were eligible for the award of the Department's Certificates, Boarding Allowance and other benefits.

The Head Boy was Keith D. Henderson, who after passing the Matriculation (University Entrance) examinations, stayed on for a further two years as a pupil-teacher. Later he passed through the Teacher's Training College, and served much of his career the Maori School service in some very isolated schools. For many years he was headmaster of the Bethlehem Maori School, Tauranga, until his retirement in 1968. He married a teacher, the lady who has now become the well known authoress, Sylvia Ashton-Warner. Mr Henderson was a strong, steady man of fine character. He died in Tauranga in 1969.

1925

The first issue of 'The Collegian' was published. Mr. J. V. Burton was the editor and Mr. H. H. Hickling was his assistant. The Principal, Mr. R. C. Clark, writes in his editorial: "We are young and rejoice in Ivy-clad walls, time-honoured buildings, rolls of honour and fame these look ahead." In this year, extensions were made to the buildings for the number of pupils now totalled 75 and reference is made to the making of the Quadrangle, the "open-air" sleeping quarters (the verandahs have since been glassed in), and the beginning of a Horticulture course. Military drill cadet uniforms were taken by Sgt-Major Milne, a library of 108 books had been established and experimental garden plots had been commenced. On the farm a cow with twin calves is reported and a ewe with three lambs, the fact that the College farm is now on Town Supply and the making of a metal road to the stables. In sports, there are reports of hockey, rugby, cricket, tennis, boxing, wrestling, paper-chases and cross-country races of 8 miles over gruelling country. Prepared speeches, debates and socials seem to have been well organised.

"I am not sure who chose the school motto, but I think it was first used by the Rev. J. H. Simmonds", writes Mr. Clarke in 1973. "The crest was entirely my own idea. The three crowns indicate the Three Kings where the old school was really born. The general outline was made by the artist at the Unity Press who did all our printing in my time."

1926

In this year, the roll number reached the 100 mark and the staff comprised five full time and two part time teachers. Mrs. L. M Angrove was the Matron and Mr. J. E. Bell was the farm manager with four assistant workers. Mr. J. V. Burton, BSc., was the senior master. He stayed at the school for 12 years and eventually became Principal of Edward VII Technical College. On 17 April, the second 'L' of the brick dormitory block was officially opened by the Minister of Education, Hon. Sir James Parr. The quadrangle facing east was thus completed and a science laboratory added (now the locker room nearest to the ablutions area.) At this time, the school fee was £60 per annum for European boys and £12.10s per annum for Maori boys.



1927

The highlight was the opening of the College Memorial Hospital. The memorial tablet records:

In Memoriam
William Henry Caughey
who gave his life for others in the
Great War.
Buried at Cologne, Germany,
16th February 1919
Aged 29 years
Erected by his Aunt Marianne Smith
April, 1927.

William Henry Caughey was a grandson of Mr. Andrew C. Caughey. His father was also named William Henry and was the brother of Mr. Stuart Caughey, Mr. J. Marsden Caughey and Mr. Hugh P. R. Caughey.

It was at this time that the College adopted the wider policy encouraging the admittance of (*edit. Pacific*) Island boys to the College in accordance with the terms of the Act of 1911, and in Mr. Clarke's own words: "to help raise awareness of the Island people through the College, of the Church's concern for their welfare: to train students who would later return as an influence for good in their own communities; and by internationalising the College to some extent to help New Zealand students to a deeper appreciation of and respect for the individualities of the Island peoples". This policy has been continued ever since and occasionally has been extended to the acceptance of boys from Singapore and Malaysia.

1928

Mr. A. E. Lock, BSc, joined the staff and stayed for five years. Some years later he became Principal of Rongotai Boy's College, Wellington. He was an amateur astronomer of some repute. The 1st XV did well this year and played two strenuous games with St. Stephens winning the first 6-3 and losing the return match, 8-6. The senior hockey XI went through the season undefeated, though it only just managed to win the final exciting game with Waiuku High School. In tennis, swimming and boxing there was keen competition and in the athletic sports, several records were made. The N.C.Os in the Cadet Company were: Company Sergeant-Major, M.D.T. Walters; Colour- Sergeants, E.J. Bycroft and J. Williams; Corporals, N.C. Moon, J.O. Anderson, P. Tipoli, Lance-Corporals, also B.D. Gina, J. Tukua, J. Beever, J.C. Allum. The Old Boys Association held its first reunion dinner at the College on Monday night, 22 October 1928. There were 26 members present and many toasts were honoured. A happy and successful evening was brought to a close with the singing of "Auld Lang Syne."

1929

Another generous gift by Mrs. Marianne Caughey Smith, the beautiful W. H. Smith Memorial Chapel was consecrated by the President of Conference on 23 February, 1929 and ever since, has remained in daily use as the centre of the College's religious life.

At the end of this year, J. Beever gained the Higher Leaving Certificate: J. C. Allum, R. Harris, and R. Ihaka passed the Matriculation (University Entrance) examination; H. G. Hutt, R. F. Boyce, L. M. Scott, A. W. Shepherd S. M. Pritchard, F. G. Cutler and R. P. Henry gained passes in the Public Service Entrance examinations.

1930

For the first time, the First Cricket XI won the Taylor Shield in the Pukekohe Senior Competition. Prior to Easter, a Passion Play, "Via Crucis", written by Mr. O. E. Burton, was presented in the Chapel to a packed congregation and towards the end of the third term, a Nativity Play, also written and produced by Mr. Burton, deeply impressed the crowded Chapel by its theme and its interpretation by the various players. On November 6th, a Life Saving Squad under M. B. Knott, gave a display of land drill. This was the first exhibition of its kind at the College. For the first time also, a College orchestra was formed and rendered selections at concerts and social functions.



The members were: R. F. Boyce (piano); L. Scott, J. F. Breingan, J. Suckling (violins); R. Kaho, J. Key (concerts). A striking feature of this year's farm operation was the marked increase in the number of stock: 80 dairy cows, 160 cattle, 1000 Romneycross ewes, 140 stud Southdown ewes and 30 Reyland ewes, 26 breeding sows, over 80 boars and young pigs. In addition, poultry sales exceeded those of previous years. 300 tons of ensilage were made and 150 tons of hay. The price of butterfat this year dropped to 9d. per lb. and wool fell to 5d., low prices which severely tried the optimism of all.



VISIT OF LORD BLEDISLOE, 1933

1931

A feature of chapel services this year was the rendering of solos at different services by Mrs. O.E. Burton, Mr. A.C. Orr, Mr. J.V. Burton and Mr. M. Walters. Among the highlight this year were an Easter Bible Class Camp at Brown's Island which 16 boys attended; the presentation by Mr. R. A. Scott of Auckland of the School Honours Board; a lantern lecture by Mr. R. Falla of the Auckland Museum on "The Douglas Mawson Antarctic Expedition". Instead of weekly cadet parades as formerly held, full-day parades were held monthly throughout 1931. On W. Swanson's retirement at the end of the first term. G. S. Stevenson was promoted to Sergeant and the Corporals were R. Rogers, J. Rogers, W. Muriwai and L. Carachan. The 1st XV lost only two games in each case by one point only and came runner-up in the competitions. J. Rogers, J. Carnachan, R. White, R. Kaho and F. Rogers each gained rugby representative honours. In December, assisted by the orchestra, the College choir for the first time in the school's history rendered a Cantata, "The Nativity of Christ" (Caleb Simper). A large congregation was present including visitors from as far afield as Auckland.

1932

The prevailing world-wide economic depression created great difficulties for the College. The roll number dropped by nearly half to boys and while income from the farm also fell markedly, little reduction was possible in overhead expenses necessary to keep the school running as an efficient unit. Nevertheless, all the usual activities continued as normally as possible on the farm and within the school with sustained vigour and there is little indication in the Collegian of the great strain through which the whole institution was passing.



1933

For the first time the annual athletic sports were held on the newly leveled sports field near Paerata Road and this straw is a small indication of improvement after the gloomy preceding year. The roll number recovered slightly to 61 boys. The Church made a great effort to help and the increased roll was the result of a new Scholarship scheme. Better butter prices and an excellent wool sale further improved the position. "We look forward to the future with confidence", reported the Principal, Mr. R. C. Clark. Towards the end of the year, on 24 October, the school was deeply grieved to learn of the death of Richard (Dick) Kaho.

He had entered the College during the last term in 1927 and he remained here until August. Two months later he dies in Auckland Hospital. News of his death indeed came as a tremendous shock for his exemplary and short, young life had made an indelible impression on all of his school mates. Of quiet and unassuming character, he had a personality which made him a true leader. "He was the best cricketer we ever had" and was captain of the 1st XI for six years in succession. In addition, he had held office as a School Prefect for four years and had always taken a full part in all school activities. Not the least part of his make-up was his real faith in Jesus Christ. Memories of him and of his influence are still very precious to all who knew him.

1934

At the close of this year, Mr. C. M Croft, Trade Commissioner for Canada, presented the prizes as follows: Dux, H. Rogers; Senior Prefect's Prize, R. Common; Form Prizes: I. Clark (Form 1), J. Oien (Form 2), T. Becroft (Form 3), L. Bennett (Form 3B), L. Baxter (Form 4D), D. Metherell (Form 4B), H. Rogers (Form 5). Cadets: R. Common. Scripture Prize, J.Oien. Maori War Memorial Prizes for Agriculture: L. Cook, H. Rickit, W. Edwards. Athletics: J.Labarre (junior), and H. Rogers (senior). Shooting: J.Oien (Lees Cup) and F. Storey (Lady Godley Cup). Tennis: J. Oien (junior) and L. Cook (senior). Cricket: A.C. Vosailagi (Stembridge Club). Prepared Speech: C. Baker and J. Hayman (junior). Bronze Medals: F. Storey (100yds senior), L. Cook (220 senior), G. Boyle (880yds senior), D. Metherell (120yds hurdles); D.Rogers (shotput); A. C. Vosailagi (throwing cricket ball and high jump). Silver Medals: L. Baxter (1 mile and Senior Cross Country); L. Bennett Junior Cross Country and 880yds); M. Robertson Junior High Jump (120yds hurdles, Broad Jump, Hop-step and jump.) Winstone Cup: School House. (R. I. Elliott, captain).

1935

After six years at the College, Mr. O. E. Burton left early in the first term to join the Methodist Ministry. Cricket and rugby teams did well. In football, the 1st XV played three games with each of the local secondary schools and the results were: v Pukekohe High School: won 16-3, drew 3-3, lost 6-8: v. St Stephen's School: won 11-0; won 32-8; won 14-3. Six boys were selected to represent the Franklin Secondary Schools to play Sacred Heart College: D. Rogers, L. Bennett, W. Edwards, D. Metherell, J. Joseph and R, Elliott. A highlight of the year was the performance of "Grand Circus" produced by Miss. Granger and Mr. Lidgard, a realistic affair including performing elephants, dogs, fleas and clowns.

1936

The school was deeply moved to learn of the death of Jimmie Joseph after a short illness in the Waikato Hospital. Before he left the College to join the railways at Te Kuiti he had been a prefect and a fine athlete and had also represented the College in cricket, football and tennis.

Mr. C. D. Barker, the music master, left and Mr. C. Laurie commenced his long period of service until 1960. An unusual incident occurred when Mr. Knott's cottage took fire while he was at milking. Seven new records were made in the annual Athletic Sports and two were equaled.

1937

Various changes in the staff took place this year with the departure of two masters, Mr. W. C. A. Aldis and Mr. J. V. Burton (who had been at Wesley College for almost 12 years), Miss. Gainher (assistant matron), Mr. M. Dunn (secretary) and Mr. G. A. Blake (farm manager). In May, Mr. M. D. T. Walters represented the Northern Maori and the Wesley College Old Boys) at the Coronation of King George VI and two oak trees were planted before the assembled pupils near the sports field, one by J. Oien. A house was erected for the new farm manager, Mr. H. J. Barber.



1938

That the worst of the economic depressions was over was reflected on the increasing roll number which in 1932 had dropped to only 54 boys. The roll this year comprised 82 boys as follows: Form IV, 17; Form III, 27; Forms I and II, 13; Standards 3 and 4, 10 boys; cadets, 3. After a period of inactivity since 1931, in June the Old Boys Association held a well attended reunion. At the dinner, a happy spirit prevailed and reminiscences of the Rev. E. Te Tuhi (1904) and Mr. F. Ormsby (1921) reminded those present of the College's origin at Three Kings. In this year, the Chaplain, the Rev. H.H. Jeffreys left and in his place, the school welcomed the Rev. E. G. Slade, MA.

1939

Innovations this year were a Bible Class of 30 members conducted by J. Oien assisted by L. Buckingham (secretary) and A. Phillips (organist), an Horticultural Society with A. W. Vosailagi as Chairman, and a Dramatic Club formed by Mr. P. A. Hickling. The dramatic club was the most popular and produced several plays, the three major performances and the casts being: "The Dear Departed" (J.Tirikalene, B. Warbrick, A. Eustace, R. Mikkelson, D. Asher); "The Old Bull" (L. Buckingham, R. Varnell, S. Andrews, D. Clark, J. Oien); "The Great Cham's Diamond" (C. Phillips, L. Buckingham, A. Eustace, C. Hayward, F. Hulton). The first XV won the Franklin Junior competition and the second cricket XI went through the year undefeated, The Athletics Sports saw the introduction of an Intermediate Grade for boys 14 to 16 years of age. In the third term, excitement was caused when a moving picture was taken to be shown at New Zealand's Centennial Exhibition in Wellington next year under the title of "A Day in the Life of Wesley College". The film was later also shown at the Methodist Conference, a valuable record indeed.

1940

Of the Board of Governors this year, Mr. J. Stuart Caughey, the Rev. G. I. Laurenson, the Rev. Dr H. Ranston and the Rev. A. J. Seamer are the only members still serving in 1974. Of the farm employees under Mr. H. J. Barber, in 1940, Mr. F. H. Hartridge (who arrived in 1938 for the test dairy and garden) is now the only member of the team still at the College in 1974. After 13 years, Mr. P. A. Hickling resigned to go to West Christchurch High School and his position was filled by the appointment of Mr. E. M. Marshall, BA, DipEd. During the third term, the College was honoured by visits by the Minister of Education, the Hon. H. G. R. Nason and later by the Director of Education, Dr C. E. Beeby. Another highlight was a talk, illustrated by slides by the Rev. G. I. Laurenson, Superintendent of Home and Maori Missions. A model aeroplane club organised by Mr. P. A. Hickling was popular this year, The "Collegian" records the names of Old Boys serving in the armed forces, either in training or overseas, including several members of the Maori Battalion.

1941

There was a full school in 1941 and some good work was done scholastically, in horticulture and on the sports field. Shortly, after the opening of the war with Japan, the military authorities took over the College buildings and the Principal's house and the College closed. Mr. and Mrs. Clark moved to Wellington Park, Panmure which had recently come into the hands of the Board. The "Collegian" was not published in this year.

1942

The military personnel vacated the premises on 7 February and the College reopened ten days later with 80 boys. Mr. Clark continued to reside at Mt. Wellington supervising the College and the farm as Principal while Mr. E. M. Marshall carried on as headmaster of the school. In April, there was an influx of boys from St. Stephen's College and the roll increased to 107. The school later had to vacate the buildings again in August, and there came in first a New Zealand Hospital Unit, followed later by an American Unit of 200 nurses and 600 men. Fifteen boys stayed on under E. M. Marshall's care and their home was in the corner brick residence at present occupied by Mr. R. J. Sealby, the Maintenance Manager. The Principal's residence was still occupied by Army personnel and Mr. and Mrs. Marshall lived in the house next to the brick house, now the residence of Mr. and Mrs. J. Cheeseman (1973).

1943

Except for the Wesley Preparatory School, the College closed down completely and there were no students at all at Paerata. Last year's arrangements with the Army continued throughout the year. Later in the year however, they vacated all the College buildings though they continued to retain their camps in various other parts of the farm.



The Board of Governors then decided to reopen the College in 1944 and when Mr. R. C. Clark intimated that he did not wish to remain in charge at Paerata, Mr. E. M. Marshall was appointed.

1944

When the school reopened in February, 27 boys answered roll call. There were approximately 1300 American soldiers in camp on the farm at the time. By April the school roll had increased to 53 boys, A new staff of teachers had to be recruited, Mr. N.W. Gilling, BA, Mr. J. W. Bennett, MA, and Mr. R. C. Lamb, B. A., Rev. A. J. Dailgish (Chaplain); and Mr. N. O. D. Alexander, Dip. C. Ag.C. (Farm Manager).

Mr. Lamb is in 1974, the Librarian in charge of the Christchurch Public Library. All organised games and other activities recommenced: football, cricket, tennis, athletics, sports, educational excursions and debating. At the end of the year, "The Collegian" made a brave reappearance (the last issue was in December 1940).

1945

The school reopened with a roll of 92 boys. After the novelty of starting again had worn off, this was a year of consolidation. V. E. Day (May 8) and V-J Day (August 15) marked the end of World War II. The 1st cricket XI won all games and the local competition; and in addition, a game with Otahuhu High School resulted in an outright win by an inning and 139 runs. The Captain G. Palelei made a century in the first hour of the game- his final score was 160 (retired). The "Collegian" records the names of four Old Boys who had been decorated: Leslie Scott, D.S.O; Trevor Dill, D.F.M; Julius, S. Oien, A.F.C; W. Swanson, M.C. and Bar. It also records the names of 22 Old Boys still overseas and of 5 still serving in the armed forces within New Zealand.

1946

In this year, the Education Department introduced a new curriculum for secondary schools with a "core" of basic subjects and other optional subjects for a new School Certificate examination. An epidemic of influenza came and went suddenly at the end of the second term. It laid low most of the boys and the week in which it lasted was a difficult one for everybody. A decided increase to the school roll gave rugby football an added impetus and G. Palelei won a place in the Pukekohe Seniors and in the South Auckland Rep. Team. Another highlight this year was the Maori Club. Under the care of one of the masters, Mr. M. Winiata, the club extended its activities to include a choir, a glee club, a Samoan and Tongan section, and Maori plays. It also entertained many civic organisations and churches with first-class concerts.

1947

In this year, a Scout Troop and a Young Farmers' Club were established. The choir under Mr. C. Laurie, presented several concerts, one for the first time in the Concert Chamber of the Auckland Town Hall. This year also a Divinity Course was started, primarily to prepare Maori boys for entrance to Trinity College as students for the Methodist Ministry. Writing in the "Collegian", S.T.F (Finau) reports that in the Kingdom of Tonga, many Old Boys had taken their place in Government and in Church affairs. The Maori Club, still strong, said farewell to its leader, Koro Dewes with these words as he went away to sit for his University Entrance Examination: "We hope that his ideals for his people will never dim, but that he will serve them in the future as well as he has served the Club and the College." (Note: K.M. Dewes, MA, in 1974 a senior lecturer at Victoria University of Wellington is certainly fulfilling this hope-Editor.)

1948

All schools were closed from 1st February until 20th April this year because a polio-myelitis epidemic was sweeping the country. Mr. R. C. A Clark, MA, retired from the headmastership of the preparatory school at Mt. Wellington and Mr. W.E.V. Lowe, BA, was appointed to succeed him. In 1951, on the retirement of Mr. Lowe, the school closed down. It has since been leased to the Education Department as a Boarding School for children with special needs. This year the College was alive with all the usual activities and had now fully recovered from the setback of the 1942-1943 years.

1949

With the erection of two large blocks of buildings (providing four new classrooms, a science laboratory, woodwork room and draughting room), former classrooms were altered for an additional dormitory and a boys' common room. This provided extra accommodation for more boys and the roll increased from last year's 104 to 131 this year (87 European, 28 Maori and 16 Islanders). In this year, for the first time a special Bursar's Office was opened (under the Principal's residence). The site was not ideal but was better than no office at all.

On 28 April, the College was visited by H. E. the Governor-General, Sir Bernard Freyberg, V.C. He was met by a Boy



Scout Guard of honour and a rousing Maori haka.

He inspected the grounds and buildings, spoke to the boys and staff and before leaving, planted an Ake Ake tree amongst the native trees along the front drive. He departed to the cheers of the boys who all lined the road. This year, the Old Boys' Association held the reunion dinner at Westhaven in Auckland and visited the College the next day. The function was a great success.

1950

To mark the foundation of the College, and the establishment of the Native Institution at Grafton Road in 1844, the practice was commenced of holding an annual Commemorative Service on the third Sunday in October of each year. An address was given by the Rev. E. W. Hames and in the next few subsequent years by the Rev. G. I. Laurenson (1951), the Rev. E. Te Tuhi (1952), the Rev. A. H. Scrivin (1953) and the Rev. F. Copeland (1954). Senior students of the Divinity class (14 members) in preparation for the local Preacher's Examination this year took turns in taking evening Chapel services twice a week and gave short talks at these services and took part in other services at Pukekohe, Manukau, Karaka and the Maori Mission in Auckland. The 1st XV coached by Mr. F. Parks, this year played in the Pukekohe Junior Competition and was declared Joint winners with St. Stephen's College 1st XV of the grade. Interschool matches were played with Sacred Heart, Ardmore Teachers' College and Northland College.

1951

In this year, the Board of Governors decided to close the Preparatory School at Mt. Wellington. It had commenced on 15 September 1942 with the following pupils:

Standard 1: Milne Collis, Graham Couper, Michael Horwood.

Standard 2: Leslie Booth, Bernard Hugh Clark, Leonard Urquhart, Phillip Wiseman.

Standard 3: Douglas Freeth, Murray King, Barry Leathers, John McWhiter, Ian Wiseman.

Standard 4: Norman Bagnall, Gloster Brown, Rex Dawson, Dudley Dorman, Maurice Pellett, John Pollock, Gordon Running.

Form 1: Bruce Pollock.

In later years the roll was maintained at about 30 pupils, many of whom came to Wesley College, Paerata, and the Rev. E. M. Marshall records in the "Collegian" that Phillip Wiseman had left Wesley in 1950, while Murray King, a prefect and a sixth former would complete his secondary schooling at Wesley College this year.

1952

In this year, the affectionately presented Mr. M. B. ("Snow") Knott with a coloured aerial photograph of the College to mark his 25 years of service here. The pipe organ presented by the Trustees of the Mission Bay Methodist Church, was installed in the Chapel during the August holidays and used for the first time at the Commemorative Service. Originally, a Mr. Rendell, when he came out from England, brought a portion of it and used it in his home in the country for services. In 1941 it was presented to the Mission Bay Church by Miss. Rendell and then to the College. Queen's Scout awards were received this year by I.L. Barton, C. Chauvel, J. Keyte and J. Lamb. A beautiful solid oak table with six oak chairs was presented to the library. The table is still in use in 1974 and bears the following inscription:

"In Memory of Former Pupils of Wesley College
who gave their lives in the
World War, 1939 – 1945.
Given by the Old Boys' Association."

1953

In this year, the College became an Accrediting School for the University Entrance examinations. The Board of Governors spent considerable amounts this year for modernising the kitchen, installing a modern laundry unit, providing metal lockers for the dormitories, improving the tennis courts and building sheep-yards and a new concrete woolshed. Over 80 Old Boys attended the annual reunion of the football match. The following is "Snow" Knott's report of the football match: "The Old Boys' team comprised:-

Rakena



Sotutu		Nakao		Fiefia
	Hamana		Biddle	
		Bennet		
		Havea		
Tahere	Legge		Moimoi	Brewster
	Johansson	Russell		Lepper

“In the first ten minutes the College has it all their own way, and Old Boys' prospects seems low when Bloomfield (College) intercepted and raced 75 yards to score a beautiful try between the posts. Heteraka failed with the kick: College 3, Old Boys, 0. Then Old Boys marshalled the forces and started to play as a team and although College played a good defensive game, they could not stop the older and more experienced players. Fast-breaking forwards and an experienced back line won the day. Tries were scored for Old Boys by Havea, Russell and Brewster. Hamana's boot added 8 points. And so the Old Boys lifted the Hickling Cup with the score: Old Boys, 17, College,3.”

1954

The total roll reached 135 boys including 27 Maori, 10 Pacific Islanders, 96 Europeans, 2 Chinese and 4 student workers. Cricket at school lapsed during the last few years, but this year once again came into its own. The choir 80 strong, travelled to Pitt Street, St Paul's in Hamilton and St John's, Ponsonby. In July, the annual school concert was held in the Concert Chamber of the Auckland Town Hall before a good and appreciative audience. The concert was repeated at the Otahuhu Methodist Hall in connection with their centennial celebrations. In October the school saw the film “Rewi's Last Stand”. The Young Famers' Club under N. Royal and the Scouts Troop under Ian L. Barton and the Cadet Ambulance Division under J. L. Peters were all strong and Mr. Lloyd, the woodwork master, supervised the erection of the Scout Hutt close to the tennis courts and sports field.

1955

ON 13 August, the foundation stone of the Assembly Hall was laid by the Hon. Mr. Justice Stanton. Over Easter, members of the Boys' Brigade went into camp at Orewa with nearly 200 others. In April, senior boys went to King's College to see a performance of “Henry V”. In October at the annual Commemoration Service, an Old Boy, the Rev. E. Te Tuhi, OBE., unveiled the plaque in memory of the Old Boys who made the supreme sacrifice in World War II. Towards the end of the first term, a prefabricated 18ft x 40ft building, soon to become a central point of College organisation arrived complete with interior decoration, lighting, plumbing and glazing. Many boys will remember watching the unloading from the special truck carrying it, and its gradual lowering onto its foundations with no more serious mishap than a broken window (which was replaced the same day). The building was moved to its more central site near Harding Hall in 197. The 1st XV played the newly-formed South Auckland Counties Union, and four boys (Kukutai; Royal; August and Ngeru) were chosen to represent South Auckland Counties against Thames Valley.

1956

On October 15th, the new Assembly Hall was officially declared open by His Excellency, the Governor-General, Sir Willoughby Norrie. In this year, the Principal, the Rev. E. M. Marshall, as District Governor of the Auckland Rotary district made a trip to the United States and Great Britain. In his absence the first assistant, Mr. J.L. Ballantine, MA, acted as Principal, ably assisted by H. C. Squier (Bursar), Miss. I. Leslie (Matron), Mr. J. L. Browning (Farm Manager) and Mr. M.B. Knott (Grounds Overseer). The highlight in cricket this year was the opening stand by Schmitt and Kukutai of 160 runs made for School House in the interhouse competition. In football the 1st XV was promoted to a higher grade in the Counties competition and Old Boys of Port Albert donated a shield for the annual competition between Port Albert and the College. In this year, the Old Boys' Association made a handsome gift of Memorial Gates at the College entrance.

Nearby, on the south side of the road, a brick residence was erected (first occupied by Mr. and Mrs. H. H. Marshall, now by Mr. and Mrs. J. G. Hall, 1973).

1957

As 152 boys had to be provided for, this year a new dining room to seat 250 and the kitchen block were enlarged and the pipe-organ, purchased from Trinity College, was installed in the Chapel. Formerly this fine organ has been presented to the Takapuna Methodist Circuit at Rothesay Bay and with necessary maintenance from time to time, remained in constant use ever since. In the course of his Rotary duties, the Principal made many trips to Manila in



August and to Fiji in September. The 32nd annual athletic sports were held on 16 March for the first time on a properly surveyed track. In March also, 25 senior boys with Mr. Knott were taken by Old Boys for a picnic cruise on the Waitemata Harbour. At the Old Boys' Reunion on 15 June, the Memorial Gates were dedicated by the Rev. E. W. Hames, MA.

1958

An influx of new boys brought the roll number up to 180. The 1st XV were very strong: Old Boys were convincingly defeated 14-6; the Port Albert Shield was retained 37-5 and 6-6; after being narrowly defeated by Papakura High School in their first encounter, this College turned the tables in the next two matches 20-0 and 8-0; Pukekohe High School was defeated in the second encounter 9-0 to even the series; St. Stephens rather against the run of play defeated the College 13-5 in a stirring match, after St. Stephens had been pinned on their goal line for the last 30 minutes. High standards were also maintained in athletics, cricket, table tennis and swimming.

1959

A new driveway from the main road along the northern side of the sports field was formed this year and a farm manager's new house (still occupied by Mr. and Mrs. Browning) was completed in May. In July, 52 boys accompanied by 3 teachers and Mr. Knott made an enjoyable 600 mile tour with stops in Te Kuiti, Stratford, Hawera and Wanganui. The purpose of the trip was to let more people know that the Methodist Church had a boys' boarding school and did much to enhance the good name of Wesley College. At the annual Service held in the hall, to commemorate the founding of the College in 1844, the guest speaker was the Hon. Mr. Justice Hardie-Boys. About 85 Old Boys attended the annual reunion on 13 June.

1960

For the first time, a College Dance was held in the hall attended by senior pupils, staff and families and parents. A College nine-piece band supplied the music. In athletics at the L. V. Bryant Memorial meeting, the College met strong competition from some 40 other secondary schools. Our school was represented by M. L. Bennett, W. D. Cocker, J.A. Cameron, G. A. Tonga, J. Pihama, I. J. Manihera, T. B. Madsen (seniors), G. N. Smith (intermediates): G. B. Carter, J. R. Harron, K. K. Litterland, D. W. Harvey and B. G. Malquin (Juniors). The team did well.

1961

To mark the fiftieth year of the administration of the College under the Wesley Training College Trust Board the school acted as hosts to the Methodist Conference at its reception and garden party. There was an attendance of approximately 2,500 people and it was on this occasion that the foundation stone of Harding Hall was laid. The inscription reads:

**WESLEY COLLEGE – ESTABLISHED 1844
THIS FOUNDATION STONE WAS LAID ON
SATURDAY, 4 NOVEMBER, 1961
BY
REV. E.C. LEADLEY, PRESIDENT OF CONFERENCE
ON THE OCCASION OF THE GOLDEN JUBILEE OF
THE WESLEY COLLEGE TRUST BOARD
1911 – 1961**

1962

On 26 January, the Wesley College Trust Board was admitted to a Life Membership of the Maori Education Foundation in terms of the Maori Foundation Act 1961. Two tragic deaths saddened the school. At Easter, a pupil named Christopher Long, died at the College and in August, Mr. N. W. Gilling, BA, formerly First Assistant at the College, tragically met his death by drowning at Orewa. The filtration plant, given by the Old Boys for use as a swimming bath proved a great success.

1963

With the official opening in March of Harding Hall by the Governor General Sir Bernard Fergusson, all hostel accommodation was reorganised. 80 more pupils were enrolled and a set pattern in the handling of boys in various age-groups was set. In July, twenty-eight boys accompanied by Mr. Knott and Mr. and Mrs. Parks played Okaihau



High School, in Whangarei, at football as the 'curtain-raiser' came to the main match, New Zealand Maori vs North Auckland. W. T. Paki, R. J. Armstrong and J. Maniapoto played outstandingly well but we lost to Okaihau by 15-3. The home team also defeated the New Zealand Maori by 9-0. Both games were played in a sea of mud. Another residence was erected near the road on the north side of the sports field, later to be occupied by Mr. and Mrs. J. I. Horsman.

1964

1844, 1924, 1944, and 1964, these have all been significant years in the life of Wesley College. The first notable event in 1964 was the passing of the 200 mark on the roll. The last occurred at the Prize Giving Ceremony. Mr. Marshall's last, when the Chairman of the Board of Governors presented Mr. Marshall with a television set (very few had seen a television set before) and a cheque "to help him with the furnishing of his future home at Silverdale". In between these two events, to help him with the other highlights: two football teams for the first time went to play Hamilton Technical College; the visit to the school by Golf Tournament players; the Boy's Brigade N.C.O. Course held at the College; the visits of the choir to the Central Mission at Auckland to Huntly, Waiuku, Pitt Street and St. Paul's (Hamilton) Methodist Churches; the variety concert presented for the Chapel by Papatoetoe players; the visit of representatives and their supporters of five South Auckland secondary school for the Interschool Cross-Country contest. Indeed a memorable year for Principal and Mrs. Marshall and for the College.



VISIT OF THE GOVERNOR-GENERAL 1963

1965

Mr. C. A. Neate commenced as Principal at the beginning of this year assisted by Mr. E. Te R. Tauroa as his vice-Principal. The house earlier erected for the farm manager near Barrett's Road (now Sims Road) was uplifted and transferred by truck to its present site facing the road on the north side of the sports field. School socials and dances each term were introduced this year and to help boys find their feet, Mr. Tauroa took dancing classes each week. The girls were invited from Pukekohe High School under the care of Mrs. B. G. McLean. The Old Boys' annual reunion was held in June. At the dinner, about 70 were present but during the day, at least 120 Old Boys put in an appearance. At the annual general meeting, the Rev. E. M. Marshall and the Rev. E. Te Tuhi (1909-10) were both elected Life Members. The oldest members of the Association present were Mr. Dan Anderson (1916-18), Mr. P. Te Turunui Jones (1913) and Mr. M. R. Jones (also 1913).

In the August holidays the school was shocked to learn that Mrs. Crane and Miss. Margaret Crane had lost their lives when a massive landslip demolished their holiday house at Muriwai. Mr. M. J. McFarlane qualified for the Royal Life Saving Society's Bronze Cross and 21 other boys for the Bronze Medallion. As part of his teaching programme, Mr. J. L. Browning was appointed as the school's first Careers Adviser.



1966

The College Band made a tremendous impression this year especially at morning assemblies: D. Lolo, M. Neate, D. Rollerson, M. Walter, Mr. J. S. Cheeseman (trumpets); W. Neate (Clarinet), Mr. L. Ducker (Saxophone), P. Shearer (horn), S. Fotu (euphonium), Mr. L. Q. P. Johnston (conductor).

The New Zealand Players Drama Quartet visited the school and presented four modern plays: the tragic and morally climacteric "Becket" of Jean Anouith, the hilarious "Resounding Tinkle" of N. F. Simpson, the piquantly satirical "Glass Menagerie" of Tennessee Williams and the rollicking bawdy "Tom Jones" of J. Osborn.

1967

For the first time there were sufficient boys who returned after passing their University Entrance examination to establish a Form VII class of seven pupils as a vital separate entity in its own right; and for the first time since 1947, the College had its own resident (Teacher) Chaplain, the Rev. Ian H. McKenzie. As scoria royalties soared unexpectedly, the long awaited new classroom-library-administration block was completed and occupied. Thanks to the generosity of the Old Boys, the chapel organ was overhauled and repaired and put in first-class order. New residences were erected for the chaplain and the farm manager. Other highlights: In August holidays, Mr. J. G. Hall took six senior boys to Mount Ruapehu; the school band under Mr. L. Q. Johnston played the hymn at assembly on one or two mornings each week; in the South Auckland Secondary Schools Swimming Championship, in the intermediate section, the College team (W. Neate, H. Coughlin, L. Donald and Iain Hudson) were placed 1st or 2nd in every event (including a first in the relay); in Athletics teams did nearly as well in the South Auckland and Bryant Memorial meetings; in hockey, the College fielded three teams; and in rugby, seven teams in the Counties competitions. Finally at the end of the year, the Principal, Mr. C. A. Neate, was farewelled and congratulated on his appointment as Principal of Pukekohe High School. After three strenuous years, he left with the best wishes of all.



STAFF, 1969

1968

This was Mr. E. Te R. Tauroa's first year as Principal with Mr. J. I. Horsman as his vice-Principal. Besides now having an Old Boy as Principal, five other Old Boys are also serving as members of the Board of Governors: the Rev. Rangī Rogers, Arthur Winstone, Harold Denton, Jim Beever and Eric Beavis.

In addition, former master (1924) the Rev. G. I. Laurenson is one of the members with the longest service. At the end of the first term, Mr. Knott died suddenly of a heart attack. Later in the year, Mr. R. J. Sealby was appointed as Maintenance Manager in his place. By converting the Harding Hall music room and the use of bunks to provide extra accommodation, the needs of a total enrollment of 237 boys were met this year. The new library is the largest room in the school and additional new shelving has made it possible to increase the stock of books substantially. "New



Mathematics" was introduced to the lower forms this year. Approximately 50 boys presented themselves for the Royal Life Saving Society's awards and Hugh F. Corigall qualified for the Distinction Award which is the second highest award available. Seven boys qualified for the Higher School Certificate, 3 for University Bursaries, 20 University Entrance (an 80% pass rate) and 34 boys passed the School Certificate Examinations.

1969

Many books were presented to the Library this year by parents and others, including an almost complete set of "Collegians" by Mrs. M.B. Knott. The Old Boys' Association annual reunion was well attended. For the first time, wives of Old Boys were officially invited and about 20 wives were present. After the establishment of a Bursary to perpetuate the memory of Mr. "Snow" Knott, the Association now had nearly \$2,000 in hand. This sum will have to be doubled before it will produce sufficient income to endow a Bursary permanently. In the winter term, a wide-spread influenza epidemic struck the school and resulted in one week's extra holiday. "It's an ill wind that blows nobody good" was the comment of one form. In October the New Zealand Player's Drama Quartet played "The Tempest" in the Hall. After a long period of producing meals of a very high order, Mr. and Mrs. F. W. Longhurst left and Mr. Hugh Carpenter became Domestic Manager. The Farm Manager, Mr. Murray Snook also left to take up his own farm at Hikuai and he was replaced by Mr. Owen Reeve.

1970

In his foreword to this year's "Collegian", Mr. Tauroa comments on the alarming urban sprawl that is taking place. Papakura spreading southwards, Pukekohe spreading northwards, Waiuku with its new steel complex, moving eastwards and to the east, the motorway bringing city-dwellers of Auckland within easy reach of the College. In future, "it could be that Wesley College will be one of the few green areas left in a built-up suburban district". In June the 1st XV won the Moascar Cup from Northland College but after holding it for one month, lost it to Papakura High School. On 24 July, the school had its first Silent Meal in the dining room. Strange to say, it was a great success! The fashion of wearing long hair is becoming noticeably prevalent this year but Form VII regretfully records that a Pukekohe hairdresser, Mr. Chas. Buck arrived on many unexpected occasions to cut hair, "sending us home with that clean-shaven look". In this year, Mrs. S. Moorfield formed a Japanese Club for learning Japanese language and the Japanese time and number systems. Films were used fortnightly to depict aspects of life in Japan.

1971

VISIT OF THE MAORI QUEEN

The Young Farmers' Club (Richard Kay, Chairman) had a successful year in a varied programme of activities. Mr. E. Meikle's Motor Vehicle Mechanics (Theory) Club learned much that will in future save unnecessary expense. This Club's activities were dovetailed in with those of the Road Safety Club. Philip Wilson (Winstone House) won the 5000 metre championship in the record time of 17 min. 14.2 secs. The 1st XV with Douglas Rollerson as captain, played 22 games, won 18 and drew 1.

Altogether the team scored a total of 574 points with 129 against. The College fielded 10 rugby teams, 4 hockey teams, 6 cricket teams.



At the end of the year, one of our pupils, Richard J. Maurice became the College's first University Junior Scholarship winner, his subjects being English, Mathematics, Physics, Chemistry and Additional Mathematics. He won 12th place on the Dominion list with a total of 665 marks out of a possible 800. In addition, five boys qualified for University Bursaries, 11 for Higher School Certificate, 21 for University Entrance, and 35 for the Sixth Form Certificate.



1972

With Mr. S. Moorfield as Librarian, assisted by a team of 14 boys as assistants, the library functioned well. About 200 new books were added to be shelved and full use was also made of the National and School Library Services. The following clubs were healthily active: Radio Communications (Mr. Horsman), Photography (Mr. Burt), Cooking (Mrs. Moorfield and Mr. Carpenter), Field Club (Mr. Moorfield), Chess (Mr. Hall), Computer Club (Mr. Hall), Young Farmers' Club (Mr. Browning), Horticulture Club (Mr. Browning). The 1st Cricket XI did particularly well this year. With Rob Allan as captain, in the Franklin C Grade section the team won all its matches, two of them outright. In December, after six years as Chaplain, the Rev. Ian H, McKenzie retired. At the final end-of-year ceremony, the school was honoured by the presence of Queen Te Atairangikaahu. She presented special prizes. Following R. J. Maurice's example in 1971, D. S. Fowlds capped the year by winning a University Junior National Scholarship (55th place in the Dominion list of passes).

1973

The new Chaplain, the Rev. W. Chessum commenced in February. A monster gala day was held in April when a nett sum of \$7,000 was raised as the nucleus of a fund to meet the cost of a larger swimming pool. While Mr. Peddie, our Chemistry master, was away for two months in the U.S.A. on a Rotary Scholarship, Mr. J. Beaver took his classes. In debating a team comprising S. Pivac, D. Munn and M. Habershon debated St Stephen's and then Pukekohe High School. In the third debate, Wesley was defeated by Lavalla College by only 9 points out of a possible 400. At the athletic sports nine new records were made and at the swimming sports, W. Coates made five new records, so that he now holds 14 of the school's 21 swimming records. Much enthusiasm for table tennis prevailed during the winter term. The grass plot in the playground was enlarged and surrounded with kerbing. At the end of the year, we farewelled the Principal, Mr. E. Te R Tauroa and Mr. J. C. Moorfield who are going to Tuakau College. At the prize giving ceremony, we were delighted to have a former Principal, Mr. R. C. Clark and his son Bernard with us; and after the Chairman, Mr. Donnelly had presented Mr. and Mrs. Tauroa with a silver afternoon tea set, all present were most favourably impressed by the response to the new Principal, Mr. John McDougall, to the Chairman's invitation to show himself and to speak.

1974

When the College reopened on 1st February, everybody was indeed sorry to learn that the vice-Principal, Mr. I. J. Horsman had left with Mr. Moorfield to join the staff at Tuakau College under Mr. Tauroa. The new Principal, Mr. J. B. McDougall was formally inducted in a service held in the newly enlarged and renovated Chapel on Sunday 3rd February. New teachers were Mr. J. K Somervell, Mr. T. Turuwhenua and Mr. C. Mitchell and the acting vice-Principal is Mr. G. S. Watson.

Mr. John Hall was appointed Deputy Principal in Term II and Mr. Graham Watson was confirmed as a Senior Master. Mr. Hugh Carpenter resigned as caterer and Mr. and Mrs. Short retired as caretakers. The introduction of Fijian girls to the kitchen from the Methodist Church in the Pacific consolidated stability in this area.

The Chapel refurnishing was completed, presenting a wonderful new focus for worship and allowing for seating of 300 students, staff and visitors. The Jubilee (fifty years at Paerata) was celebrated with the Hon. Mrs. Tirikatene-Sullivan as guest speaker. Exam results in 1973 reached a new high with the 1974 announcement of Ngarimu Scholarships to David McDowell and David Tipene-Leech. New endeavours introduced were Yachting, Golf, Scuba Diving, Karate and College dances.

1975

The roll increased to 253 (from 211) with a pleasing number of 63 Maori, and 21 Pacific Islanders. Mr. Ron Teasdale, M.Sc, was appointed Head of Science and Mr. Bob Lendrum, BA, DipTchg became Head of Social Studies.

Mr. Chris Mitchell left to complete his degree at University while Mr. J. K Somervell, MA, became part time and Mrs. Clare Turuwhenua, full time, with Mrs. McDougall, DipTchg., joining the staff as a part time English teacher. Mrs. O. Fordyce became Senior Matron.

1976

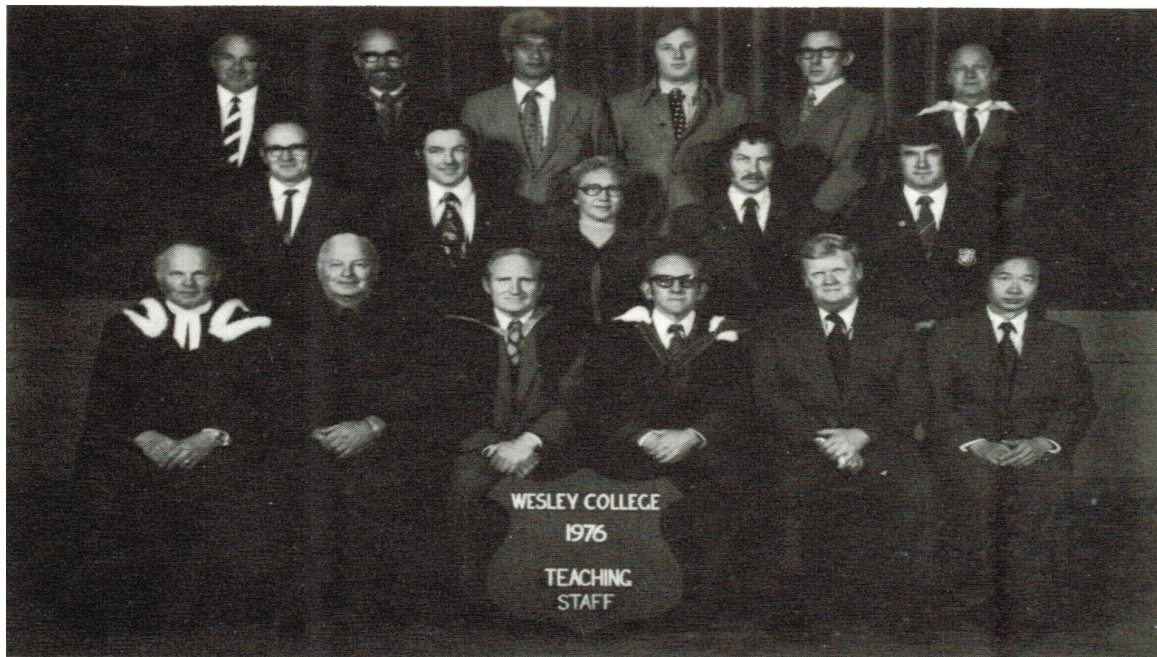

TEACHING STAFF
BACK ROW E.Meikle, R.Fordyce, Te W. Turuwhenua, B.Johnston, T.Sargent, R.Teasdale
MIDDLE ROW L.Ducker, P. Burt, Mrs C. Turuwhenua, J.Cheeseman, R.Lendrum
FRONT ROW Rev. W.Chessum, L.Browning, J G Hall, J B. McDougall, G.Watson, D.Law

The roll increased to 263 (with a waiting list created by lack of boarding accommodation). Mr. Terence Sargent, BA, DipEd, DipTchg, joined the staff as Head of Commerce, while Mr. Bruce Johnston, MA, DipTchg, was appointed to Social Studies.

Mr. J. L. Browning resigned after 22 outstanding years as farm manager and Agriculture teacher. He will always be remembered for his dedication to Winstone House and the Young Farmers' Club. Mr. J.A. Allan retired after 16 dedicated years of service as College Bursar. Mrs. Edith Appleby became Head Caterer following the transfer of Mr. Wells.

A major upgrading of classrooms occurred as the Trust Board continued time consuming negotiations towards Integration. A new tar sealed road along the top of the batter was formed creating a new front entrance to the College buildings.

Three new sports were introduced: Rowing, Boxing and Soccer, with a new Soccer Field developed. Yachting at Clarks Beach was a popular pursuit. The first XI won the Haslam Cup for Franklin Schools with 4 players gaining representative selection.

The filtration plant and new changing sheds for the enlarged swimming pool were completed. The boys continued their community efforts by helping those less fortunate than themselves by assisting in collections for over 20 organisations.

Doug Rollerson became the College's first full All Black.

1977

Wesley College became the first school to be integrated into the State System. A new Board of Governors responsible to the Education Department was elected while the Trust Board continued to own all the buildings and to administer the Hostel and Farm.

The special character of the College was protected by the historic Integration Agreement.



The roll reached 275 students with a substantial waiting list. Mr. John Bradshaw, BA, DipTchg, joined the English staff while Mr. Bruce Reynolds, B.AgrSc, became the Agriculture teacher. Mr. Henry Hartridge retired after a record 39 years as farmhand and groundsman.

The YFC had a record number of 72 members equalling the Polynesian group as the strongest clubs in the school. The first Cricket XI had another successful year while the improved First XV played Hato Petera at Eden Park as curtain raiser to the Lions vs the Maori All Blacks.

The Science and classroom blocks were upgraded electrically, painted internally and externally with new floor coverings throughout.

The Universities reported that the ex-Wesley College first year students at their institutions had passed 93% of their first year papers.

1978

Form 1 was eliminated because of the demand for places in the senior school. Capitalising on the advantaged offered by integration all school buildings were brought up to state standards and the new Technical block was opened, creating space for an Art room.

Mr. David Law, BA, DipTchg, resigned as Head of English to be replaced by Mr. Stephen Fordyce, MA, DipTchg. At the end of the year, Mr. Ron Teasdale, BSc, DipEd. Mr. Bob Lendrum, BA, DipTchg and Mr. Bruce Reynolds, B.AgrSc, DipTchg all moved on promotion to other Colleges. Mr. Ann Johnston left after two years of valuable service as a Remedial English and Maori Studies teacher.

Mrs. C Bailey left from the office staff while Mrs. T Tyler resigned after eight years as piano tutor.

Mr. Brian Minogue, FCIS, FCA, retired after 20 years as Secretary to the Wesley College Trust Board.

Fourth Form Outdoor Education Camps were introduced with Mr. Ducker at Parau Bay. The College undertook their first overseas sports trip when 40 senior students traveled to Caulfield Grammar in Melbourne.

The Polynesian Club gained much satisfaction by finishing second in the Auckland Schools Festival.

A new Chaplain's residence was built.

1979

Mr. Peter Spratt, MSc, DipTchg, became Head of Science while Mr. Warwick Sanson, BA, DipTchg, joined the Social Studies staff and Mr. Charlie Johnston, BAgSc, with Mrs. Gail Burroughs, TTC in Art. At the end of the year, Mr. Terence Sargent, BA was promoted to Mangakino while Mr. Bob Fordyce, BA, took leave for England. Mrs. June Johnston became Senior Matron replacing Mrs. Fordyce.

Mr. Gordon McGavin was appointed to the newly created position of Hostel Executive Office while Mr. Norman Johnston, BCom, ACA, CMA, FCIS, ANZIM, became Secretary to the Trust Board.

Mr. McDougall was awarded a Woolf Fisher Scholarship and travelled to the United States of America, Great Britain and Europe, studying education with an emphasis on boarding schools which had introduced girls into their senior forms. His report to the Board became a 'blue print' for the future of Wesley College.

Mr. John Hall acted as Principal for the second term while Mr. Graham Watson became Deputy Principal.

The College entered 21 teams in Rugby, Hockey, Soccer and Cricket. Twenty four students gained Life Saving awards. The Boxing Club had 40 members. G. Raymond represented Franklin School at Cricket for a record three years in a row.



Drama produced their first major undertaking, "Billy Budd".

Cafeteria style serving of food was introduced into the Hostel Dining Room.

1980

Highlight of the year was the opening of the senior hostel honouring the Caughey Family's continuous association with the College since 1892 and of Caughey Hall. This fine building provides bed and private study facilities with a lounge for 6th and 7th formers. This allowed the roll to increase to a record 305 student of whom 244 lived on the campus (there was a waiting list of 60 students). The Maori and Pacific roll rose to 121 students.

Three new teachers joined the staff: Mr. Eti Maiava, BCom, ACA, (Head of Commerce), Mr. Andrew Ball, ANZIM, DipTchg and Mrs. Gail Gardner, BA, DipTchg, Mrs. Doris Reeve (Head of Laundry) moved to the College office replacing long serving Mrs. Julia Smith. Mr. Roy Savery was appointed as Hostel Executive Officer. Mrs. June Johnston became Senior Matron.

The Wesley Athletics team won the Senior Manukau Schools title for the first time since 1969, while 10 Rugby players were selected for the Counties Representative team. Doug Rollerson was reselected as an All Black.

1981

Mr. Bob Fordyce, BA, retired after ten years of French and History teaching and many memorable sermons. Mrs. Dorothea McFadden retired as remedial English teacher.

Highlight of the sporting year was the First XV winning the coveted Moascar Cup from St Stephens and also defeating the champion Samoan Team, Avele College. The First Hockey XI won the Schools title for the first time in 10 years. Craig Cheeseman created a new record by winning 8 titles in Junior Athletics.

Over 70 students took part in a wide range of Polynesian Club performances with honour derived by being invited to crew at Turangawaewae. Maori carving classes reached new standards of accomplishment.

The male section of the Manukau Music Festival was dominated by Wesley students. The Inter-House Choral and Music competitions reached new standards of enthusiasm.

A 14 hectare block of the College farm was converted to Horticulture with squash and sweet corn being grown while the shelter belts developed for future kiwifruit planting.

Twenty one students qualified for University Entrance, the largest number in the College's history.

The traditional 4th and 6th Form Outdoor Education Camps moved to a new location at little Huia.

1982

The Rev. Bill Chessum, Mus.B., DipTchg, retired from the chaplaincy of the College after ten years of dedicated service but continued as part time music teacher.

Mr. Bruce Johnston, MA, DipTchg was promoted to Opunake being replaced by Mr. Nixon Cooper, MA, DipTchg. Mr. Andrew Ball, ANZIM, DipTchg, transferred to Wellington. Mr. John Bradshaw, BA, DipTchg, left at the end of the year on promotion.

Mr. Owen Reeve assumed control of the two agricultural areas on the property, the Grafton Downs' Town Supply farm with Mr. Tim Mundy as a contract milker and Mr. David Slack, BHortSc, in charge of the Horticultural Block called "Fitzroy Grove".

Three stalwarts retired from the Hostel area, Mrs. Sealby and Mrs. Brownlee from the laundry and Mr. Bernie Clarke as carpenter. Mr. and Mrs. S Smith became the Caretaker-Cleaners of the school buildings.

Soccer came of age when the First XI won the Manukau Schools title for the first time. The First Cricket XI were



undefeated throughout the season.

Horticulture was introduced as a new subject being part of General Science in Form 3 and 4.

The College held a major fundraising effort with a most successful Gala Day.

A memorial service was held for the Rev. Belshazzar Gina, the first Solomon Islander to be educated in New Zealand. He attended Wesley in 1926-1928.

Extensive tree planting took place throughout the grounds lining the newly formed tar seal roadways.

Nigel Taylor had the double distinction of being academic DUX and DUX LUDORUM for all round sporting achievements.

1983

The major event of the year was the opening of the Hames Music Centre. The name honoured the Hames family, outstanding supporters of the College for over 50 years, and particularly, the late T. L Hames, a very generous benefactor and the Rev. E. M. Hames, the school historian.

The old music room was converted to a modern laundry and sorting room while the kitchen was upgraded with the latest equipment to provide a new functional unit producing over 1000 meals per day.

New teaching staff appointed were Miss. Vanessa Ball, BSc, and Miss. Moycen McCoy, MA, DipTchg. The Rev. Graham Kane took up his duties as Chaplain. Mr. Eric Meikle retired after 23 years of service.

Three Trustee members retired after a combined contribution of 100 years on the Board. They were Rev. E. W. Hames, MA, Rev. G. I. Laursen, CBE, and Mr. N Nicholls, MBE, ED, MA. Mrs. Edith Appleby retired as Catering Manager. George Beck won the Bledisloe Cup for senior Speech among all the Colleges in the district. Steve Autagavaia became the first athlete to win a North Island School title while the Wesley Golf Team won 3 Auckland titles. Te Hurunui Muru's selection to the New Zealand Secondary Schools Rugby Team was another first for the College. Colin Hickman toured to the United States of America as an Auckland Life Saving representative. The Soccer First XI retained their Manukau title.

The move of the Outdoor Education camp to Te Mata was a successful innovation.

Fifth Form School Certificate Horticulture was introduced with practical work carried out on the new Fitzroy Grove which had been planted in kiwifruit, avocados and persimmons.

1984

Mr. Harold Denton, JSM, FCIT, Chairman of both the Trust Board and Board of Governors was awarded the OBE for his outstanding services to education and the community. Mr. Tom Spooner, MA, DipTchg became Chairman of the Board of Governors.

Mr. Richard Smythe, MSc, was appointed as Mathematics and Physics teacher. Mr. Charlie Johnston BAgSc, after six years of dedication at Wesley, was appointed to Indonesia. His wife Mary who had acted as "mother" for many of the Pacific Island students was sadly missed by the boys. Miss. Moycen McCoy, MA, moved on promotion, Mr. and Mrs. McDougall represented New Zealand at the World Conference on Youth Rugby held in Oxford, United Kingdom.

Construction of the senior girls hostel was commenced incorporating many of the good points observed by the McDougalls on their Australia investigation. The original Boys Hostel buildings were re-roofed in colour steel. A large plastic and shade cloth building was constructed to allow a full class to be instructed in practical Horticulture.

The debating team reached the final of the Auckland Jaycees competition. The First Soccer XI retained their Manukau title and were runners up at the New Zealand tournament. Simon Bailey won the North Island under 17 tennis title. Richard Anderson was the first Wesley student to be selected for an AFS exchange to Germany.

Form 6 Camp under the guidance of Mr. Spratt, undertook new style leadership training and bush survival skills in



the Kauaeranga Valley while the 4th formers enjoyed a new site, Te Mata.

The town supply farm, Grafton Downs, reached record milk production.

1985

The year was notable for the reintroduction of girls to the school for the first time in over 100 years. Twenty three girls, 20 of whom were boarders, entered the senior College. This increased the roll to 68 students in Form 6 and 25 in Form 7. The waiting list for the College reached 100.

Three new teachers started the year, Miss. Meg Cooper, BAgSc., DipTchg, Mrs. Alison Cleary, BA, DipTchg, and Mr. Robert Arreel, MA (Hons). At the end of Term I, the College suffered a major loss when Mr. John Hall, BSc (Hons), retired after 19 years at Wesley, 11 years as Deputy Principal. His replacement from a strong field, was Mr. Chris Grinter, BA (Hons), DipTchg. Mrs. Lorna Coker retired after 21 years of office service having been Secretary to four Principals. Mr. Dick Sealby retired after 17 years as Maintenance Manager. 'Te Paea' Hall with Mrs. Gail Burroughs as first Matron proved to be well designed and very functional unit. Harding Hall was upgraded and plans drawn for the new Junior and Intermediate Boys Hostel.

Chad Brown had the distinction of being Head Prefect and Dux of the College. Danny Kaleopa gained New Zealand Secondary School Rugby selection as well as captaining Counties and Northern Regions, while Samantha Gatehercole created girls records at the Manukau Swimming Sports and was placed at Nationals. Twenty eight Wesley students, including 6 girls, gained Counties / Manukau representative honours in a wide range of sports. Seven rugby and soccer teams were either winners or runners up in their Secondary Schools grade championships.



1985, Wesley College Girls



2016, Wesley College Girls [Te Paea - Boarding]

1986

Feature of the year was the opening of the 150 bed hostel for Junior students, appropriately named "Denton Hall". Two bed carpeted cubicles replaced the old style open dormitories. The original brick buildings were converted to study rooms with individual carrels.

Mr. Graeme Kerr, MA, DipEd., SocSc, and Mr. Jeffrey Lockhart, BEd, TTC., joined the staff at the commencement of the year, while Mr. Nixon Cooper, BA, DipTchg, and Mr. Robert Arrell, MA(Hons), DipTchg, and Mrs. Gail Burroughs, TTC, left at the end of the last term. Mr. Colin Nicholls was appointed as Maintenance Manager.

A record number of 37 students, including 12 girls, entered Form 7, the teaching day was modified from 7 x 45 minute periods to 5 x 60 minute periods. Block teaching was introduced into Form 3 so that all students were introduced to Art and Craft, Woodwork and Technical Drawing and Agriculture/ Horticulture which has been optional subjects in the past.

The cultural heritage of the College was further strengthened by all students in Form 3 studying Maori language, instead of by choice as in the past. Maori speeches, waiatas and hakas were introduced as part of the Inter-House competitions. Historical and spiritual values were made part of the design of the bodices for the girls section of the Polynesian Club. Many years of the College's involvement in the Turungawaewae regatta were recognised when seven Wesley students were selected to paddle Tahere Tikitiki at Perth, as part of the America's Cup New Zealand promotion.

UE moved to Form 7, with the upgrading of 6th Form Certificate. New subjects introduced at Wesley in Form 6 were Agriculture Science, Horticulture, Computer Awareness and Pacific Studies. Classical Studies was a new Form 7 subject and Workshop Technology a new practical course in Form 5. The College received a splendid gift of 10 IBM Computers from the Trust Board. Feature of the social activities was the first ever College Ball. The formal dress and dignified behaviour ever a credit to the senior students. The inaugural Inter-House debating series was added to the successful speech contests, while Maori speaking became part of the competitions.

The first XV came of age winning the Counties Championship, the Moascar Cup, and the Scarlett Trophy while their 7s team were Runners up in the New Zealand championship. The two Wesley 7s teams travelled to Fiji where the A team was placed fourth in the International event. The First Soccer XI won the Manukau title for the fifth year in succession while the Girls A Netball won their grade in the Counties competition. The very popular Tae Kwon Do discipline was introduced. Thirty two students gained representative honours in a wide range of sports. Mr. Chris Gunter was appointed Coach of the New Zealand Secondary Schools Rugby team.



Roimata Clark was selected as Wesley's first Rotary Scholar, with his destination Finland.

The College were privileged to host the first day of the Methodist Conference with 1200 guests accommodated in a marquee and with students taking part in the Multicultural festivities.



STAFF, 1986

1987

The year started with the largest Pacific Island contingent on the roll in the history of the College consisting of 14 Solomon Islanders, 14 Fijians, 13 Tongans and 12 Samoans.

Mr. Tom McDonald, BSc, DipTchg, joined the Science staff from Pukekohe High, while three very keen young teachers, Carolyn Fraser, BA, Brian McDonald, MA(Hons) and Susan Segar, BAgSc, had an immediate positive impact on the life of the school. Mrs. Jean Taylor, BSc, DipTchg, became the Head of Science replacing Mr. Peter Spratt, MSc, DipTchg, who had moved on promotion after 7 years of excellent service.

The new octagonal office additions were completed providing a new entrance to the College with offices for the Principal, Senior Master, Principal's Secretary, a Board room and an area for archives underneath. A new hospital dispensary and baths parking area were welcome developments.

The College hosted the regional finals of the Inter-School Maori speaking contests while all students had the opportunity to visit the Te Maori exhibition.

The new sport of Wrestling was introduced with outstanding success, 4 participants winning Auckland Novice championships. The Tae Kwon Do group produced a record number of gradings. The cycling group showed promise in its competitive endeavours.

The Girls Netball won their Counties grade and enjoyed their trip through Northland, while the First XV journeyed to Queensland winning all 4 matches played. The first Cricket XI completed their season undefeated while the Indoor Cricket team also won their championship. The College A debating team retained the Rotary Cup against other Counties schools.



The Fourth Form Outdoor Education Camps made good use of a new site at Raglan.

1988

The trend to increased numbers in the senior school continued necessitating the elimination of Form 2 so Wesley became a Form 3 to Form 7 Secondary College. For the first time, Pacific Island students reached 50 enrolments, with 96 pupils of Maori descent in the total roll of 330.

Stable staffing continued with no changes in teachers at the commencement of the year. At the end of Term I, Miss. Gail Gardner, BA, DipTchg, left after 8 years of service to be replaced by Mr. M Lesley Menzies, BA, DipEd. Mr. Roy Savery retired as Hostel Executive Officer, the new appointee was Mrs. Barbara Thoresen, ANZIM. Matron Judith McKenzie resigned after five years of service.

A new position of Maori Hostel tutor was created in Term III with the successful appointment being the Rev. John Manihera. This was the direct result of a combined Hui weekend of Board members, staff, students and church representatives, when the need for additional support services for Maori students was emphasised.

In the school curriculum, increased emphasis was placed on Transition and Health Studies. Art gained further prominence in the school with increased numbers studying the subjects in Form 6 and 7. With increased emphasis on practical work in Form 7 Geography studies were undertaken in Pauanui.

In sport, 3 students represented New Zealand, Waisake Sotutu in Rugby, Tim Everett in Wrestling and Kingley Thompson in Motorcross. Thirty one Wesley sportsmen and sportswomen gained Counties / Manukau representative honours. The girls undertook a 'self funded' netball and cultural trip to Tonga while the First XV toured the South Island.

The direct subsidy from the Trust Board to keep boarding fees down reached \$750,000 for the year. Together with special allowances and scholarships, the Trust Board's contribution to the College reached \$1 million per annum excluding capital expenditure. In the last fifteen years, the Gibson Trust in Taranaki contributed over \$200,000 to needy Wesley students, while many other benefactors gave additional help.

Harding Hall was refurbished completing the ten year plan which eliminated all "barrack room" style dormitory layouts. Two new Lockwood-Initial flats were built for staff accommodation. In May, Mr. and Mrs. McDougall were sent by the Trust Board on a goodwill tour of the Pacific Islands visiting old students, parents and supporters.

A new free standing library with Maori language room attached was opened in Term III. The naming of the block as the John and Pauline McDougall Library was a fitting testimonial to their completion of 15 years of stewardship.

At his farewell at the final prizegiving, Mr. McDougall stated, "No matter what the future holds in social and racial challenges, or further dramatic changes in educational administration, assessment or subject content, Wesley College will always have a part to play. In a changing world, there is no substitute for tradition. The educational philosophies of the College emphasising christian, multiracial and boarding values will always endure. I feel proud of the students that the school produces.

1989

From an education perspective, 1989 was a remarkable year with the implementation of "Tomorrow's Schools". In this blueprint for the future, the Government proposed reforms that would result in more immediate delivery of resources to schools, more parental and community involvement and greater teacher responsibility.

During the year, the Administration became concerned about the Government's new "Foreign Student Policy" and the educational assistance to be provided to students from developing countries. With the backing of the Trust Board, Mr. Watson accompanied by Mrs. Watson visited the Solomon Islands and Fiji during the Christmas vacation to assist with the transitional arrangements there.



During the year, the Trust Board reequipped student flats with new furnishings, remodelled and extended the Ladies' ablution area in the Hall and built a magnificent new staffroom. The Department of Education before they were out of existence provided approximately \$40,000 to renovate the interior of the Hall, replace the glass dome in the Music complex, upgrade the classroom furniture and enable a new tractor to be purchased.

The Christian ethos of the College was readily apparent but memories of particular poignancy during the year include the Service of Beginnings and the visit of the President of the Methodist Church – Mr. Eric Laurenson, the Fakame Service, the Carol Service, the preaching of student Tevita Mone and some fine singing of hymns.

Paki Rawiri was appointed as Senior Prefect, Waisake Sotutu was appointed as Head Boy and Alisi Tupou was Head Girl.

The inaugural meeting of the "Eric Salmon Educational Trust" was held in July 1989.

Early in the year the College participated in the Maori and Pacific Islands Cultural Festival. The College choir visited a number of churches and students participate in the Manu Korero competition, speech contest, choral festival, Solomon Island concert and there were significant successes by pupils in the Royal Schools of Music examinations. Iain Campbell painted a superb mural on the outside of the Technical Block and Mr. Te Whare Turuwhenua was honoured as kaumatua for PPTA.

In the sporting area, there were many highlights but worthy of mention are Jonah Lomu and Sam Nonoa who each gained four first places at the Manukau Secondary Schools Athletics Championships and Sam went on to gain a New Zealand title in the 110m hurdles.

Tony Liefiting won representative honours in cricket while Grant Hansen and Jason Turuwhenua achieved Black Belts, only the second and third gained by members of the Wesley College Tae Kwon Do Club.

The first and second soccer elevens were each runners up in the Manukau Secondary Schools A and B competitions while the First XV team members, Edwin Talakai and Waisake Sotutu won New Zealand Secondary Schools rugby representative honours and Waisake went on to become the first school boy to play for Counties at a senior level.

The College's seven-a-side Rugby team took the New Zealand Secondary Schools title at the Condors Sevens tournament.

In all respects, the First soccer XI's tour to the Solomon Islands and Fiji and the First XV's tour to Tonga, Western Samoa and Fiji in the August vacation were outstanding successes and enhanced the name of the College in the Pacific.

During the year, Paki Rawiri and Alisi Tupou met with Her Royal Highness Princess Anne; six students aided by the Trust Board experienced voyages on either the Spirit of Adventure or the Spirit of New Zealand; Julie Butler participated in a "Friends of the Pacific" Youth Work Camp in the Solomon Islands. At the end of the year, Jason Still left on a Rotary Exchange to South Carolina while Michael McGarva prepared to spend four months at the beginning of 1990 in the Himalayas cleaning up refuse left by mountaineers – all the training at picking up rubbish was done at Wesley!

At the end of the year, we farewelled Rev. Graham Kane, Mrs. Susan Seagar and Mrs. Allison Cleary. Mr. Gary Collins left to spend 1990 on a teacher exchange in the United Kingdom and his replacement from Bristol was Mr. Miner-Williams, M.Ed., and we welcomed to the staff, Miss. Christine McBain, BA, and Mr. Amanaki Palavi, BHortSc, DipAg, DipTchg, and Mr. Frank Kraushaar, CertEd.

1990

At the beginning of the 1990 year, Mr. Harold Denton, OBE, a former member of the Board of Governors and Trust Board, stepped down as Chairman of the Trust Board after 15 years of service in that capacity. Mr. Jack McCoskrie, BCom, LLB, ACA, ACIS, was subsequently elected to the Chairmanship of the Wesley College Trust Board.



At the beginning of the year, Aisea 'Aholelei was appointed Senior Prefect while Laisenia Bale was appointed Head Boy and Anne Robinson was appointed Head Girl.

New staff who joined the College during the course of the year were Mrs. Pauline Cook, Principal's Secretary, Mrs. Joy Johnston who became fulltime Matron, Mrs. Judith Phillips, Girls' Supervisor at Te Paea Hall, Catering Manager Mr. Chris Rodgers, and Gardener Mr. Ray Golding.

Because of a change in Government's Foreign Student Policy, overseas students could no longer count on our College roll for staffing and finance purposes. In order to maintain the College's historical links with students from the Islands, the Board of Governors requested Mr. and Mrs. Watson to travel to Tonga, Western Samoa and Fiji to liaise with potential and former students and parents, churches, embassies and schools.

At the end of the year, in addition to the standard academic qualification of Sixth Form Certificate, nearly all Sixth Form students entered for the private Combined Schools' Sixth Form examination and a number of Seventh Form students entered for the privately run New Zealand Foundation Scholarship examinations which were offered in place of the Universities Board Entrance Scholarship examinations which had been abolished.

There were many student highlights to the 1990 year and among them were the recording of ten hymns in the Chapel for the TVNZ "Praise Be" programme. College sports teams performed exceptionally well and the First rugby XV won the "Top Four" tournament at Invercargill when they defeated Gisborne Boys' High School by 21-6 in the final. Kenneth Pourewa was selected for the Under 17 New Zealand rugby team.

Students from the College participate in : the 75th Anniversary in Turkey of the landing of the ANZAC forces at Gallipoli, the Royal Henley Regatta crewing the Maori waka Taheretikitiki and then accompanied that waka to Canada.

Four students gained their Black Belt in Tae Kwon Do and a magnificent mural undertaken by pupils and staff was mounted outside room 9. A number of students experienced voyages on the sail training ships, Spirit of Adventure and Spirit of New Zealand.

The College was privileged to host American Field Service scholar, Lars Darmann from Germany.

During 1990, the Trust Board renovated the Junior Television lounge and the Board of Governors spent in excess of \$50,000 on new computers, furniture and equipment for classrooms.

During 1990, Mrs. Nicholson was a voluntary Guidance Counsellor for one day a week while the ex-Principal of Melville College and the Rev. Ed Marshall's son-in-law, Mr. Fraser Campbell, joined us as relieving teacher for a term while Mr. Brian McDonald and his wife were touring through Europe.

1990 external examination results were generally very pleasing with the College recording its highest ever examination passes in the University Bursaries examinations. Twenty bursaries were gained of which six were A awards and in addition five students gained National Scholarships in individual subjects. During the year, nine former students of the College graduated from New Zealand universities.



STAFF 1991

1991

At the beginning of 1991, Miss. Sally Pendergrast, BA, DipTchg, came to Wesley College from Tamaki College as an English teacher, replacing Miss. McBain, Mr. Graeme Kerr resigned to recommence University studies and Mr. Collins returned from Bristol.

In 1991, we introduced into our curriculum at Form Seven level Agriculture and Horticulture and Art History. Sadly, we recorded with sorrow the passing of long-serving staff member and Senior Master, Mr. Grahame Watson. Grahame passed away on 30 July after being ill for most of the year. He joined the staff of the College in 1966 and had completed 25 years' service at the time of his death. At his funeral at the College on Saturday 3 August, former pupils from each of the intervening years appeared to be present. Sad though the occasion was, Grahame's funeral was a tremendous tribute to him and to the College – a time when the whole family of Wesley came together in a very special and meaningful way. Significantly, an anonymous benefactor presented \$25,000 to the Trust Board to honour Grahame and his family and the contribution that Grahame made to Wesley College. Interest from this money provides a Scholarship to enable students from the Pacific Islands and in particular the Solomon Islands to attend Wesley.

The College celebrated with Mr. Chris Grinter, his appointment to the Principalship of Rotorua Boys' High School. A poroporoaki was held for Chris and Hillary Grinter in the College Hall on the afternoon of Friday 26 July. It was a moving occasion during which representatives of all the ethnic groups at the College said their farewells.

Mr. Ray Golding reduced his involvement to that of Consultative Gardener and John Rollett took over the day to day running of the College gardens.

During the third term, the Board of Governors in two unanimous decisions appointed Mr. Stephen Fordyce as Deputy Principal and Mrs. Catherine Richardson as Senior Mistress. This was the first occasion in the history of Wesley College that a woman had been appointed to a Senior Management position in the College.

At the beginning of Term 3, it was a pleasure to welcome our new Chaplain, the Rev. Alan Upson, following confirmation of his appointment at the Methodist Conference at Wanganui.



We were indebted to the Superintendent of the Manukau District, the Rev. Dr. Keith Rowe for organising preachers at our Sunday services during Terms 1 and 2. We were especially grateful to the Rev. Warwick Gust and the Rev. Percy Rushton for teaching our Life and Faith classes until an appointment was made to the Chaplaincy.

During the course of the year, two long-service Trust Board appointees to the College Board of Governors retired. Mr. Tom Spooner and Mrs. Christine Peak resigned their positions and were replaced by Mr. Jack Paine and Mr. Norman Johnston respectively.

The 1991 school year commenced a little down on our maximum roll number but we were pleased to welcome Guiliano Pintao from Brazil, our AFS student for the year.

In an innovative step at the beginning of the year, the College invested in professional leadership training for the School Prefects. The personable Marcus Topine was Head Prefect for the year and was ably assisted by Head Girl, Donna Duggan and Head Boy, Lyall Bowsher.

In a simple ceremony on 3 May, the College waka Te Puhī O Paerata was returned to the campus to be placed in the quad underneath the large Totara tree. The mid-July visit of members of a rugby team from Tupou College in Tonga.

College teams achieved success in netball, hockey, soccer and rugby and two students were selected for the North Island under 16 secondary schools rugby team, Jonah Lomu and Sam Nonoa were selected for the New Zealand under 17 secondary schools rugby team and Sam Nonoa and Kenneth Pourewa were selected for the New Zealand secondary school rugby team for which Sam Nonoa scored two tries in the test match against Australia. Some four students, both boys and girls participated on voyages of the sail training ships Spirit of Adventure and Spirit of New Zealand during the course of the year. Kiri Lane became the College's first girl DUX and Carl Morley was awarded the W F Birch Educational Scholarship for 1992, while Silina Bale was awarded a three-year scholarship to study in France.

During the course of the year we substantially upgraded our classroom computer facilities and much of the year in the Administration area was devoted to developing an integrated software system for the production of Board of Governors monthly accounts and to provide an enhanced statement for parents.

The College was delighted with the decision that our 1994 150th Anniversary project was to raise \$5 million for the College, the major part of which was to provide a much needed recreation centre.

Tragically, the last full weekend of our 1991 College year will forever be a black one in all of our minds when one of our students was horribly injured as a result of a horrendous beating at approximately midnight on a Sunday. The beating was administered by a senior student who had been officially signed out of school into the control of his family and who had no reason to be at school.

1992

In 1989 after commencing as Principal of Wesley College, Mr. Graeme Cowley applied to the then Department of Education for permission to appoint a Guidance Counsellor at the school. Although declined then, this dream was finally realised at the beginning of 1992 when Mrs. Judith Philips, BEd, DipTchg, was appointed to the College as the School's first formal Guidance Counsellor.

Scott Kahle was appointed as Head Prefect while Etika Langi and Scott Mabey were joint Deputy Head Prefects for the boys and Ilima Fifita was Deputy Head Prefect representing the girls.

During the course of the year seventh form student Brendon Hogg departed to spend a year in the United States of America under the auspices of the EF Foundation while sixth former Michael Costello was selected as an AFS student to travel to Edina in Minnesota. Duane Taiapa was selected as an AFS student to spend a year in Portugal. It was a pleasure to welcome Japanese AFS student Yukio Shinano to Wesley.



During 1992, Form two students were readmitted to the College in readiness for the commencement of a Form 1 and 2 composite class in 1993.

In the 1992 Australian Mathematics Competition, ten students gained Certificates of Credit while Neil Cramp was awarded a Certificate of Distinction and a prize. Wesley students also participated in the Australian Science Competition gaining pleasing results.

During the 1992 year, twenty former College students graduated from New Zealand universities.

A pleasing aspect of the 1992 school year was the involvement of students in cultural activities with the continuation of the Maori Culture Group and the formation of a Tongan and a Melanesian Cultural group. These latter two groups went from strength to strength and won a number of trophies at the Maori and Pacific Islands Cultural Festival while the Tongan Group was invited to perform before the Maori Queen at Turangawaewae. A one-hour per week special cultural programme for Form 2 to 4 students was commenced early in Term 3 in which students could opt into Maori, Tongan, Samoan or Melanesian Cultural activities. These groups subsequently performed at a concert in Pukekohe and were very well received.

All College students participated in the usual Inter-House cultural activities and in addition, a choral workshop was held in association with Hamilton Girls' High School at Wesley over ANZAC weekend. The cultural highlight of our College year was the production in Term 2 of the rock musical "Godspell". This was performed in the Chapel over six successive nights and the standard achieved by students was a credit to the Producer, Mrs. Richardson and to the Musical Director, Mr. Smythe. Of those who saw it few will ever forget the outstanding performance of Etika Lani as Jesus.

College Chapel activities developed markedly during the year with a strong student Fellowship Group, visits to other Methodist Churches and the baptisms and confirmations of a number of College students.

As usual, Wesley students participated enthusiastically in a wide variety of summer and winter sports. The inaugural Topline Traders Road Race was held at Wesley College in mid- April and this event was an addition to the Winstone Cup Inter-House Competition.

For the first time in its history, the College fielded a girls' soccer team in the Southern Zone of the Auckland Secondary schools' Girls' Soccer Association.

Students from the College had the opportunity to participate in the New Zealand Secondary Schools Ski-ing competition, the Auckland Secondary Schools Golf competition and in the Manukau Secondary Schools events comprising athletics, tennis and cross-country.

Jonah Lomu was selected for the New Zealand Secondary Schools Rugby team and successfully represented his country against both Ireland and Australia.

In addition to the substantial financial assistance provided for students at College by the Wesley College Trust Board and the Robert Gibson Methodist Trust, the ASB Charitable Trust also strongly increased its commitment to the College and we were also grateful for the support of Te Puni Kokiri which assisted with funding for some Maori students during the year.

During the course of the year, we appointed Mr. Bert Phillips as our Maintenance Manager and not only has he been extremely popular in that position but he has done much to upgrade standards within the dormitories and the College environs.

At the end of the year, we sadly farewelled Mr. Brian McDonald and Jeff Lockhart who had accepted positions as Head of Social Sciences and Head of Art respectively at Pukekohe High School for 1993. Ms Vanessa Ball and Mrs. Sharon Thomson both resigned their teaching positions in order to spend more time raising their families. We also farewelled Mr. Bob Chesney who held a term by term relieving position for the year.



We were pleased to welcome to our prizegiving Mr. Kevin Wilson, ACA, ACIS, ANZIM, DipTchg, to teach Economics and Mathematics next year, and Miss. Maureen Thomson, BEd, DipTchg, to teach the Form 1 and 2 class in 1993. The Principal also announced the appointment of Mr. Richard Smythe, MSc(Hons), DipTchg, as the College's next Head of Mathematics and Computer Studies.

1993

Miss. Julie-Anna Child, MFS, joined the College as Head of Art, Mr. Chris Bean, BA, DipTchg, returned to Wesley to teach Social Sciences, Mr. Bennett Kaa, BSc, DipTchg, MNZIP came to teach Mathematics and Mr. Tim Kaye, BA, ACTL (Speech and Drama), DipRec. And Sport to teach English, History and Social Studies. Ms Vanessa Ball, BSc., DipTchg resumed teaching Mathematics on a part-time basis and Rev. Bill Chessum returned to teach Music and Life and Faith. Rev. Manihera resigned from his position as Maori Tutor due to ill health and we farewelled Mrs. Clare Turuwhenua early in the year.

Significantly 1993 saw the College roll increase by ten percent to 363 pupils and the reintroduction of Form 1 pupils to again make the school a truly Form 1-7 College. With the increase in roll, the Trust Board provided a new classroom for Form 1 and 2 students and a new kiln room was being constructed before the year was finished. The Board of Governors purchased a new building to be used as a day boys' Common Room with associated ablution facilities and in honour of our former Senior Master this was called the "Watson Common Room".

In addition to the normal external qualifications, Wesley College students participated in the Massey University-based "Creativity in Science and Technology" activities and participated in the Australian Schools Science competition which was held under the auspices of the University of New South Wales, with three students gaining Certificates of Distinction and 17 other students gaining lesser Certificates. Wesley students also participated in the Australian National Chemistry Quiz which was organised by the Royal Australian Chemical Institute with two students gaining Certificates of Merit with High Distinction, three with Distinction and one with Credit. As usual, Wesley College students participated in the Australian Mathematics Competition achieving four Certificates of Distinction and eight Certificates of Credit.

A pleasing development has been the involvement of our Sixth Form Accounting class in the "Young Enterprise Scheme" which was founded more than a decade earlier by a National Trust sponsored by businesses of whom the major one is Fletcher Challenge. This scheme aims to teach pupils practical business skills through the formation of a company to market a service, a product of both from April to September of any given year. Wesley pupils set up "Ka Awatea Enterprises" (From Out of the Darkness) to act as a public relations and promotional company for the College.

We were delighted that 27 former Wesley College students graduated from New Zealand universities this year.

Throughout 1993, Wesley College student continued to excel at individual team and group activities. The College First Rugby XV in an unprecedented achievement won the Caltex Top Four Tournament for supremacy in First XV Rugby and also won the Condors National Sevens titles and except for an administrative decision should by rights also have held the MOASCAR Cup after Wesley College defeated Gisborne Boys' High School by 11 points to 8 in extra time.

Jonah Lomu, the First XV captain, was selected to represent New Zealand Secondary Schools in test matches against England and Australia.

The Wesley College First XV was invited to represent New Zealand Secondary Schools in a rugby tournament in Taipei in 1994 as a consequence of winning the National Top Four competition.

The College First and Second XI's and the girls' soccer team all won their respective team championships while our hockey and netball teams made spirited efforts in their competitions.

Robert Wakelin in Orienteering and Nicholas Hall in Gymnastics both represented New Zealand in competitions in Australia.



At the ASB Young Sportsperson of the Year dinner on 26 November Paula Gruber received the award for Girls' Cricket while Jonah Lomu was successful in rugby and also received the award for the Allrounder Category and in a final triumph was announced as the ASB Young Sportsman of the Year.

During the year 1993, AFS Scholars Dean Robins left for Brazil , Kylie Bloxham left for Belgium and Heath Calman left for the USA while Lucas Uasuf from Argentina arrived to spend a year at the College.

Wesley students participated in a wide range of cultural activities including the wonderful musical production "Murder at Music Hall". The Maori and Pacific Islands Cultural Festival in which the Tonga Group came first in the Kailao and second in the Best Boys' Group and there were excellent performances from the Maori and the Melanesian Cultural Groups and also in the usual inter-house activities.

Our Senior Lady, Mrs. Richardson journeyed to the Solomon Islands and Vanuatu and Fiji to meet our extended Wesley College family and to visit High Commission staff, Scholarship Officers, Church staff, Prime Ministers, Ministers of Finance and Education and local school Principals.

The College was indebted to the 18 College Prefects and the Deputy Head Prefects, Anna Seccombe, Jonah Lomu, Michael Butler and Mapa Tu'ipulotu and our Head Prefect, Scott Hay and later Michael Butler, for their leadership within the School.

Sadly, our College Chaplain, the Rev. Alan Upson, resigned his position at the end of Term 1 and we were grateful to the Church for providing us with visiting preachers and particularly to those staff and students who took a prominent role in organising our Sunday night services. We were indebted to the Rev. Bill Chessum who reorganised his schedule so that he could take our Life and Faith classes during the latter part of the year. Students from the College enjoyed participating in other Methodist Church services.

At the end of the year, Mr. Leon Ducker (HOD Technical), left the College after 30 years of service to the school and he was thanked for his dedication to Wesley and for his wider contributions both in the Chapel and in outdoor education. Mr. Bennett Kaa, BSc, DipTchg, who had held a relieving position for 1993 also left at the end of the year.

1994

The year commenced with the arrival of two new members of staff, Mr. Eric Sharples who has a Bolton Institute of Technology Diploma and a St Helens College of Technology City and Guilds Foundry and Patternshop qualification who was appointed to teach woodwork based Workshop Technology and Graphics and Design and Mr. Tofia Taufalele, Assoc. of Science Diploma, BSc, DipTchg, TTC, who was appointed to teach Mathematics to Form Seven.

At the beginning of the year, 20 College Prefects were appointed and among them, were five Deputy Head Prefects, Megan Taylor, Davis Harara, Kirk Manihera, Daniel Price and Evan Rakena, while Craig Campbell was appointed Head Prefect.

Alain Boudreau from Canada joined the College as an AFS student.

During 1993, preparation was made for the introduction in 1994 of a Seventh Form National Certificate of Business qualification in conjunction with Manukau Polytechnic Institute so that our Commerce students will have the opportunity to gain papers in this tertiary qualification in addition to their normal school qualifications. Wesley Staff were accredited to teach this school-based programme with moderation to be carried out by the Polytechnic.

The College looks forward in 1994 to a generous grant of Ministry of Education deferred maintenance money to enable the teaching block incorporating the Science laboratories and the Art Room to be fully refurbished.

During the course of the preceding Christmas holidays, deferred maintenance money from the Ministry of Education enabled the eucalyptus tree fronting State Highway 22 to be felled and classrooms 5-9 and the adjoining corridor to



be refurbished along with the outside of the Administration Block.

At this point in time, we look forward to Wesley's sesquicentennial which will be celebrated from 1-9 October at the College and celebrations will also be held in many of the Pacific Islands. Associated with the celebrations at Wesley will be the construction and subsequent opening of a magnificent new Recreation Centre to be erected adjacent to Caughey Hall on the previous netball/tennis courts. It will be an extraordinarily important facility which will be thoroughly enjoyed and utilised by Wesley College students and also, we hope, the local community for many years to come.

During the last fortnight of Term 1, a party of 23 First XV members, Messrs Palavi, Sanson and the Principal accompanied by Mr. and Mrs. Dunn and Mr. and Mrs. Price journeyed to Hong Kong and Taiwan where the First XV played in the Ninth Pan Pacific Youth Rugby Tournament, although this tournament has never previously been won by a New Zealand school team, Wesley had high hopes of being the first team to do so but in spite of playing particularly well, they lost their final game to Tupou College from Tonga but brought home a magnificent trophy for second place in the competition. More importantly, team members played to the best of their ability, were extremely popular with their competitors and with their hosts and their behaviour and deportment were a credit to the College.

1995

The College celebrated a kaleidoscope of successes this year, although it may well be remembered by some as the annum which said farewell too soon and marked the end of an era for another. Here we acknowledge intermediate student Wayne Robinson who passed away of a life debilitating disease on September 25, and Mr. White who was involved in a traffic accident during the August Holiday Break. It was also the last of seventeen years dedicated to the English department, head teaching staff, champion College soccer squads, cross country, road race events and College life in general by HOD, Mr. Stephen Fordyce (1978-1995).



Back Row: E. Clark, C. Rantes, O. Yogi.

Second Row: C. Hafu, E. Biukoto, L. Vocevoce, E. Digwaleu, Mr Fordyce.

Front Row: N. Ham, T. Titon, T. Kaitani, Z. David, J. Oa

New staff appointments included Chaplain, Rev. George Bryant and his wife Joan (Relief teaching, with a focus on ESOL students); past Wesley student Rev. Stephen Tema (Guidance Counsellor); Mr. P Irving (Maths); Mr. N Leger



(PE) and Matron Roxburgh who replaced Matron Phillips at the helm of Te Paea Girl's Dorm.

Temporary positions were held by relief teacher Mr. Jean-Paul Eason - another past Wesley student - Mr. Greg Oates in the Maths department and the regular addition of GAP Students [whom provide Prep Supervision throughout their stay] were Mr. Ed McMullen and Mr. Charlie Norton. The College has also bid a brief adieu to Mr. Kraushaar who will spend a year working at a school in Britain and Mrs. Annie Sio-Tema who leaves us for maternity leave and takes our well wishes with her.

The College roll boasted 428 students this year with an increased number of boarders in both the boys (249) and girls (34) quarters – despite seven of the latter choosing to leave Te Paea by Term 4, in pursuit of tertiary study and other endeavours. There were also a record number of day students which initiated extensions to the Junior Locker room to accommodate the influx, and the College proudly hosted AFS scholar Denis Nougailon from France – who was the proud recipient of a College blazer generously donated by the Friends of Wesley.

During this year there were 27 College Prefects nominated to lead the student body, with Evan Rakena being supported in his post as Head Prefect, by Deputy Head Prefects Michele Dickin, Kevin Metuisela, Stuart Price and Rocky Tuku.

Academic achievements for the year began with news that 14 of last year's student body gained University Entrance – including one A Bursary and six B Bursaries – whilst a total of twenty two former students graduated from New Zealand Universities over the course of the year. Ten of our current seventh form students also attained passes in the First Semester exam for the Accounting Principles paper offered through Manukau Polytechnic, whilst Eleanora Biukoto was awarded an A Grade for her efforts.

At the end of year Prizegiving the esteemed title of Dux Litterarum was presented to Rebecca Ward which recognised her being awarded the Morley Cup for Academic Achievement, the Franklin Rose Croix Service Trophy for Best All-Round Girl, the prize for Best Arts Student and a first in History, Biology, Geography and English.

Thanks to the support of numerous staff and the commitment of the students themselves, many entered in local sports competitions competing in cricket, cross country, equestrian, golf, hockey, netball, rugby, skiing, soccer, swimming, tae kwon do, tennis and volleyball. Certain individuals then went on to celebrate personal successes on a regional and national scale. A number of College students competed in and achieved placings at both the Manukau Athletic Championships and North Island Athletic Championships; Koula Tukino was selected for the New Zealand Secondary Schools Rugby Team to tour Australia and Stuart Price played as a reserve for the Northern Region A Rugby Team to tour Fiji. Andrew Haliday competed in the New Zealand Under 18 Badminton Competition; Nicholas Hall was Runner Up in Level 9 of the New Zealand Gymnastics Championships and a competitor in the Australian National Gymnastics Championships; with Danielle Taylor receiving a Bronze Medal in the Junior Women's section at the New Zealand Olympic Luge Championships which ranked her 3rd in New Zealand.

The Dux Ludorum award went to Koula Tukino who also received the Bennett Cup for outstanding Rugby Player, Blues in Athletics and Rugby, and the McDonald's Franklin Under 19 Sportsman of the Year.

The Colleges' contribution to the arts begun in earnest with four cultural groups diligently practicing day and night in Term One in order to perform at The Maori and Pacific Islands Secondary Schools Festival. There were Maori, Samoan and Melanesian collectives whom delighted the non-competitive section and a Tongan group that was placed 1st in the Me'e Tu'upaki and 2nd in the Mako. Towards the end of 1995 students also combined to form the Wesley College Festival Choir which was placed 2nd in the One Big Voice competition for singers of sacred songs. On a social note, senior students were fortunate enough to enjoy their well-attended School Ball at Alexander Park.

The spiritual character of the College was strengthened by 20 student chapel monitors, whom organised and participated in, a number of student-led Sunday night services where religious drama, multi-cultural performances, group and solo items, as well as visiting youth groups were appreciated. The student chapel monitors were also pivotal in nurturing the enthusiasm of the 30 strong student youth group, who met regularly for fellowship and



delivered outreach concerts to churches around Auckland.

Lastly in May, on behalf of the College, Mrs. Richardson embarked on an annual visit to the Pacific Islands to meet with the families, schools and church leaders of existing and potential students. The Solomon Islands, Vanuatu and Papua New Guinea were all on her itinerary. In late July the College were then honoured to host the Papua New Guinea High Commissioner to Australia and Papua New Guinea Honorary Consul in Auckland who described Wesley as “...one of Auckland’s best kept educational secrets” – high praise and a standard to build on.

Mr. Fordyce (DP) left the College this year.

1996

This year signalled a time of commemoration, conclusion and change for the College. The last day of November marked twenty years since we became the first private school integrated into the state school system and we accepted an invitation from Te Papa Museum of New Zealand to display selected items from our boys’ school uniform as part of their Mana Pasifika exhibition. We acknowledged the thirty years of service Messrs Eric Beavis and Brian Caughey have devoted to Wesley and we agreed to end Saturday morning classes in favour of establishing five and seven day boarding. We also begun plans for building a Whare Wananga (to be situated near the current location of the College tennis courts) and a Day Student Facility with a specific edition for girls.

New staff appointments included Mr. R Biddle (DP); Mr. D Appiah (English); Mrs. Ayers (Fabric Tech); Dr S Das (Physics/Maths); Mrs. L Gaines (Geography, Soc Sciences); Mr. J Henderson (HOD English); Mr. P Radmore (PE); Ms G Townsend (Science/Tech), Mrs. H Clarke (Maths) and Messrs Tuitama, Morrison and Lambert (Boys’ Hostel Supervisors).

Temporary positions were held by our GAP students Tom Goy, Matthew McCahearty, Melanie Dinnis and Sarah McCormack – the latter being the first females whom have participated in this programme at Wesley – with all four providing prep supervision at different stages throughout the year. The College also bid farewell to Ms Caulton (New Plymouth Girls’ High), Mr. Eason (Pukekohe High School) and Mrs. Williams (Manurewa High) who have all accepted teaching posts in alternative locations around the country, whilst Mr. Ngatai (Japan) and Ms J Child (Brunei) are leaving our shores for opportunities overseas.

The College roll was marginally lower than last year with 402 students filing along its corridors, of which 230 were boarders including some of our youngest students in Form One. We were also home to AFS scholar Martin Gorkiewicz from Santiago in Argentina.

27 prefects were elected to support the staff and student population alike, with Deputy Head Prefects Moses Alatini, Rolando Hanipale, Tima Kaitani and Jacob Prisk assisting Head Boy Rocky Tuku in the lead role.

Academic achievements for the year were initiated with the promising news that eight students had attained University Entrance including four A Bursary and four B Bursary grades. A group of gifted scientists soon followed with the College touting 3 distinction passes, 7 credit passes and 19 achievement passes in the Australian Schools Science Competition, as well as 3 Certificates of Merit with Distinction and 2 Certificates of Merit with Credit in the Australian National Chemistry Quiz. Furthermore, Beikake Meita was selected to attend the Science Women – Our Future Conference, in Wellington due to her outstanding results in this field.

The prestigious Dux Litterarum was awarded to Zinnia David for placing 1st in English, History and Life and Faith. Zinnia also received the prize for Best Arts Student and the Leonard Knight Memorial Prize for Senior Economics.

Considering the size of our student population the College fielded another admirable number of teams in local sports competitions including basketball, cricket, golf, hockey, netball, rugby, soccer, triathlon, tennis, swimming, tae kwon do and volleyball. Group participation and enthusiasm were high with the end of season conveying a range of results, which no doubt contributed to some degree for the successes celebrated by various individuals at national and international levels.

Nicholas Hall continued to demonstrate his competence from last year when placed second in the Under 18 section of the New Zealand Gymnastics Competition and as the New Zealand Representative in the Australian Competition. Scott Moyle managed a third in the New Zealand Open Judo Secondary School’s Championships, while Lester Holani



and Salesi Moimoi were respectively selected to play for the New Zealand Secondary School's Rugby Team and B Squad. Our 7s Team did well to win the National Condors Tournament, alongside the 1st XV who reigned supreme in the Counties Secondary Rugby Championships and were placed 8th in the New Zealand Secondary Schools Competition. There were also 2 students named in the Counties Under 15 Squad and another 2 for the Under 16 Squad. Our boys volleyball team gained a 3rd in the Auckland Secondary School's Volleyball Competition at which Salesi Moimoi was selected for the tournament team and the College travelled in another year of success with multiple placings at the Manukau Athletic Championships.

Salesi Moimoi was named Dux Ludorum this year, marking his achievements of Senior Boys Athletic Champion in addition to Blues in Rugby and Volleyball.

A large number of students were rewarded for their persistent rehearsals this year when the Tongan group were named the overall winners of their cultural section at The Maori and Pacific Islands Secondary Schools Festival; whilst members of the Maori, Samoan and Melanesian groups who entered the non-competitive section also contributed to the high standard of performances. A fitting result was Wesley being announced as the best behaved and best turned out school involved. To this end the Melanesian Group went on to compete later in the year at the Wantok Association Competition – where they received two second placings as well as a 3rd – if only there were a section for them to contest at the festival.

Cultural happenings in 1996 comprised of Mr. and Mrs. Cowley attending the commemorative dinner for the Coronation of Te Arikinui Dame Te Atairangikaahu at the Turangawaewae Marae in Ngaruawahia; the College's annual visit to the Pacific Islands – again by Mrs. Richardson – who was fortunate enough to spend time meeting with the families, schools and church leaders of existing and potential students in Kiribati, Tuvalu, Fiji, Solomon Islands, Papua New Guinea and Vanuatu; while Rev. Tema and Mr. Irving also went to Samoa and Tonga on our behalf. There were also occasions when we were privileged enough to play host as the President of the Methodist Church of NZ, Rev. Tuvake Tupou, and the Vice-President Jill van de Geer included a visit to the College in their busy schedules this year, as well as two rugby teams visiting from a private Methodist School in Singapore, and a team from Tokiwa High School in Japan.

Mrs. Richardson left the College this year.

Students exercised their skill for new ventures this year with the launch of the Interact Club (a youth version of the Rotary initiative) and a barbershop group called Revealing Echoes. Both groups were intent on participating in community outreach which saw them travel to various places around Auckland. On the other hand it was the College that were blessed with donations when the Trust Board offered contributions to the Girls' soccer and netball teams, as well as equipment for the library, tuck shop, games room and chapel.

Finally, a solemn acknowledgement goes to the bereavement of Mr. Arthur Winstone – who gave 35 years of his life to the Wesley College Trust Board, was President of the Old Boys Association and donor of the renowned Winstone Cup, as well as the Maori Leadership Award presented at our annual Prizegivings. Go now in peace, Sir.

1997

The greatly anticipated construction of the Wesley Whare Wananga begun this year - with an estimated cost of \$450,000 - it will be erected east of the Tennis Courts, where the Horticultural Block currently sits. 1997 also marks the annum when 22 former Wesley students graduated from New Zealand Universities and we were extremely proud to learn that Jason Turuwhenua won a \$64,000 Science Scholarship to complete his PhD in physics.

New staff appointments included Ms S Cogan (HOD Art) and Miss. J Rayner (Maths, English and History), whilst the College happily welcomed Mr. Kraushaar back to his former post, as well as appointing Messrs. J Henderson and W Sanson as our Acting Senior Masters.

Temporary positions were filled by our GAP students Jessica McMullen, Gareth Miller, Nicholas Brown, Richard McPhail and Michael Baldock who satisfied the task of prep supervision for another year, whilst Mr. Eric Sharples (HOD Workshop Technology and Graphics), has moved on to a teaching position in Timaru and Mr. Nick Leger looks forward to a one year teaching exchange in Felixstowe, England.



The College roll almost returned to its full strength of 1995, with 416 enrolled this year only 12 short of the previous number. The College were responsible for 248 male boarders, 123 day students - including 12 girls who added to the total number of 54 female students - as well as 82 international students. We also hosted AFS Scholar Atte Sebastian Flores Aravz, from Costa Rica.

Our Head Prefect Keith Taulahi was one of 24 College Prefects selected this year, and he was supported by Deputy Head Prefects Daryl Habraken, Isi Tupou, Nicky Kaierua, Seilala Mapasua and Koli Latailakepa.

The College were pleased to unveil their academic achievements for the year with the news that 23 former students had gained University Entrance including 12, B Bursary grades and of the School C results announced a number of 4th formers and a 3rd former received excellent passes. Over the year we also took pride in 16 of our students achieving external qualifications with 5 students passing the Accounting Principles paper offered by the Manukau Institute of Technology, 8 students passed the Economics Environment paper offered at the same location and 4 students completed both; whilst 3 students were awarded passes for the Young Enterprise Scheme exams offered by the Auckland University of Technology. At a national level the Wesley A Team won the regional NZSE Stockmarket Game Competition and placed 3rd in the country and Joanna Ward was the recipient of an ASB scholarship.

At an international level Emerson Taylor and Ben Henry gained Distinction Certificates in the Australian School's Science Competition offered by the University of NSW, and in the Australian National Chemistry Quiz Mary Lee attained a High Distinction, with Etuini Ma'u and Karotu Tannang, receiving Distinction passes.

At the year's completion Etuini Ma'u was awarded the distinguished Dux Litterarum award in recognition of receiving the BHP New Zealand Steel Prize for Best Science Student, and firsts in English, Chemistry, Maths with Calculus and Maths with Statistics.

The College demonstrated its usual commitment to local sports competitions by fielding teams in basketball, cross country, cricket, golf, hockey, netball, rugby, soccer, tennis, swimming, tae kwon do and volleyball. We begin by acknowledging the much deserved accomplishments of our 1st XV who won the Counties Manukau Competition and the Nike National 1st XV Competition which led to an invitation to play at the World Secondary School's Competition in Zimbabwe next year. Our College Rugby 7s Team were also runners up in the Gilbert National Secondary School's Sevens comp, whilst our 1st Soccer XI won the Counties Manukau A Grade with a record 9 wins and 1 loss. The Wesley Senior Boys and Senior Girls Volleyball Teams represented Auckland in the National Secondary School's Volleyball Champs with remarkable results for both considering the small pool of players to select from - the boys won the super league and the girls were runners up.

Individual accolades went to Nicholas Hall who was selected to represent NZ in the Under 18 section of the Trans-Tasman Gymnastics Competition in Australia; Luke Vazey was named in the Counties Secondary School's representative Hockey Team; and Simon Jepsen was asked to Captain the Under 20 Cricket Team to tour Hong Kong and South Africa. In rugby Salesi Moimoi was picked for the Nike NA Youth Rugby Team to tour Canada and England, Sione Kepu played for New Zealand Secondary School's Rugby Team and a significant number were selected for Counties Manukau Secondary School's Rugby Teams - including 10, 1st XV players, 5 for the Under 16 Team and 2 for the Under 14 Team. Regional accomplishments were also celebrated by Joanna Ward, Dali Jobsen and Charlamaine Te Ao who qualified for the Manukau Swimming Championships; Beatrice Schindler, Joanna Ward and Lian Wharepouri who qualified for the Manukau Athletics Championships - with Wesley boys achieving final placings in the Junior, Intermediate and Senior sections of the same competition - and Tracey O'Connor and Dali Jobson qualified for the Manukau Cross Country Champs as well.

For the second year in a row Dux Ludorum went to Salesi Moimoi, again for being awarded the Senior Boys Athletics' Champion and Blues for Volleyball and Rugby.

In Term One the College supported four cultural groups to enter the annual Maori and Pacific Islands Secondary Schools Festival in Auckland. We celebrated placing's on the Tongan stage - 1st in Me'etu'upaki and 3rd in Kailao -



alongside fine performances delivered by our Maori, Samoan and Melanesian groups. Staying with the arts our Tongan and Melanesia groups were invited to perform at a state dinner for the President of Mongolia and the National Maritime Museum called upon our Solomon Island group to perform for the presentation of the Solomon Island canoe Lolalitolu. Closer to home, Sitalimani Lolohea designed murals for a wall in the Counties Steelers Stadium and their Supporters Club, while our 4th form exhibited art work at The Old Courthouse Gallery in Papakura. Internally our School Band were reinforced by the help of a special grant for more instruments which led to a record number of 15 players and the fruits of their labour were enjoyed at the Senior Prizegiving – conducted by their tutor Rev. Chessum and his assistant Mr. Smythe.

Wesley's annual visit to the Pacific Islands was undertaken by Mrs. Townsend this year who spoke highly of her experiences meeting with the families, schools and church leaders of existing and potential students in Kiribati, Tuvalu, Fiji, the Solomon Islands and Vanuatu. Elsewhere in the region Rev. Tema and Mr. Palavi made the most of their time in Western Samoa, Fiji and Tonga; while travelling in the opposite direction Mr. and Mrs. Cowley were fortunate to attend the 3rd International Convention of Principals in Boston, America, followed by a visit to Montreal under the AFS NZ Educator Award to represent New Zealand at their annual, International Convention. Back on Wesley soil we hosted 16 Japanese students from Tokiwa High School, who travelled from the University of Waikato to spend a day engaged in cultural activities with our students.

This year's Senior School Ball was held at Clifford House in Mission Bay, where students enjoyed a well organised evening along with chaperoning staff.

The Chapel was at the heart of many a special occasion this year including a baptism and confirmation service held for a small group of students, a significant increase in Holy Communion, community outreach to churches around Auckland, several visits by guest preachers and the Rev. G Bryant livened up our repertoire of hymns with favourites introduced following his visit to Hills Church in Sydney.

The Interact Club enjoyed a second year of activities organising fundraisers. These included a Junior Social with Epsom Grammar and St Cuthberts and a BBQ with the Pukekohe High School Interact Club, which donated to the National Braille Collection and Christian World Service in aid of providing a village in East Timor with milking goats.

Finally, the College wishes to acknowledge the Association of Presbyterian Women and Methodist Women's Fellowship who raised funds for a Day Girls' Centre which will be incorporated into the design of the new Day Student's Facility; and to the Friends of Wesley who donated library books, games equipment and a contribution to the production of the first ever Te Paea magazine.

1998

This year the College was finally blessed with the long awaited approval for Sherwood Trust funds to be utilised for scholarships, new school buildings – a Day Student Centre, [the already in construction] Whare Wananga, a new Dining Room, Kitchen and Laundry – as well as a much needed contribution towards the maintenance of existing structures. We also marked the departure of Paul Burt and his wife Betty after 33 years of service to the College, and the passing of former Wesley student James Beever, who by the age of 85 could count being President of the Old Boys Association, a longstanding Trust Board member and a Fellow of Wesley among his many acts of service to our alumni. On an equally solemn note, intermediate student Fernlea Rangihaeata – the son of a Wesley old boy - lost his battle with cancer on 26 June, after only 18 months attendance.

New staff appointments saw Jim Field-Mitchell (HOD Tech), Mrs. Field-Mitchell (English and History), Ms Lorraine Fuller (travelled from Felixstowe, due to a teacher-exchange with Mr. Leger), and Chris Johnston (School Bursar) join the College.

Additional responsibilities were also formalised for Mr. J Henderson and W Sanson in their role as Senior Masters, Chris Bean was appointed HOD Social Sciences, Mrs. Annie Sio-Tema became HOD English and Rev. S Tema was confirmed as our part-time Chaplain.

Mrs. B Thorensen (School Busar) and Rev. G Bryant left Wesley at the end of the year, as did our temporary staff



Richard McPhail, Michael Baldock, Patrick Stone and William Page whom arrived via the GAP programme and supported prep supervision in the boys' hostel.

In 1998 the College had 413 students on its roll with slightly fewer female students (48) than last year and 75 international students including Chris Gough and Anthony Ross whom came to us all the way from Woodhouse Grove School in England where two of our students - Mark Price and Patrick Tongi - then attended in Term 4. AFS scholar Riku Pentikainen was perhaps our most exotic addition, as he hailed from Finland.

Early in the year 27 College Prefects were elected to lead the College with Senior Prefect Koli Latailakepa and his two Deputy Head Prefects Mary Lee and Seilala Mapasua taking on the lead roles.

For the College, our academic achievements begun with the knowledge that 21 candidates from 1997 had gained University Entrance and 12 of these were bursaries - 6 at A level and 6 at B level. There were mixed results for School Certificate although of particular note was our top student who scored 360 in five subjects and a 4th Form student who received 80% for science. In the Australian Schools Science Competition offered by the University of NSW, Emerson Taylor received a High Distinction Pass with Keith Izett receiving a Distinction pass for his efforts. Emerson also received a Certificate of Merit with Distinction in the Australian National Chemistry Quiz, whilst Mary Lee achieved a Certificate of Merit with Credit for the same test. Back on our national stage Emerson continued to excel with a Distinction and cash prize for his efforts in the Senior Schools Science Quiz offered by the University of Otago, whilst Keith Izett was awarded a Merit.

In the Australian Mathematics Competition it was Lachlan Bruce who received a Distinction pass in the Senior Division, with 19 credit passes going to other Wesley students.

The College is also proud to acknowledge scholarship recipients Braden Te Ao – who received the first ever Waikato Rautapu Lands Trust co-funded Scholarship (Wesley College Trust Board are other contributors), with Seilala Mapasua, Enny Keaki, Sarah Brandt and Mary Lee all being named as winners of ASB scholarships. We are also delighted to note that twelve past Wesleyan students have graduated from New Zealand universities over the course of the year.

The esteemed Dux Litterarum prize went to Ka Menu Lee for which recognised her receipt of the BHP New Zealand Award for Best Science Student, first in Chemistry and Maths with Statistics, the Franklin Rose Croix Service Trophy for Best All Round Girl and The Morley Cup for Academic Achievement by a Girl.

This year the College fielded teams in local sports competitions for basketball, cricket, golf, hockey, netball, rugby, soccer, tennis, swimming, tae kwon do and volleyball – as well as making a debut in girls' outriggering.

1998 marked numerous group and individual endeavours in regional, national and international arenas. Our College Boys 1st Soccer XI was a prime example with their win of the Counties Manukau A Grade and the seven players from this team who were selected for the Counties Manukau Secondary Schools Representative Team. The College Girls 1st Soccer XI also won the Counties Manukau B Grade. In rugby our College 7s Team were invited to play in the National Final of the New Zealand Secondary Schools 7s Competition held in Christchurch, the 1st XV were runners up in the Inaugural LENCO Cup Competition, finished 8th in the Top 32 New Zealand Schools Competition and a selected few went on to win the World 10s Rugby Competition in Sydney. Individual accomplishments were awarded to Sione Kepu who was named in the Nike New Zealand Youth Rugby Team to tour North America and Wales, Koli Latailakepa received the Fair Play Award at the Westpac Trust Counties Manukau Sports Awards, Seilala Mapasua was selected for the Counties Manukau Steelers Rugby Team and the New Zealand Under 19s Secondary School's Team with teammate Hale Tu'uhoko. Four of the 1st XV were also selected for the Northern Region A Rugby Team, with 12 of the same team selected for the Counties Manukau Secondary Schools Under 19s Representative Team and an impressive number of other Wesley players were named across the representative age groups – Under 17s, Under 16s and Under 14s.

In Term One Billy Wallbridge-Paea was selected to represent Counties in the Club National Athletics Championships and Danny Given competed in the New Zealand Secondary Schools Athletic Championships in Christchurch.

Dux Ludorum was bestowed upon Seilala Mapasua for his selection in the New Zealand Under 19s Rugby Team, New



Zealand Secondary Schools Rugby Team and the Counties Steelers Rugby Team – all for which he received a Blue. Seilala also captained numerous sides to victory including the Wesley College 1st XV, the Wesley College 10s Rugby Team and the hugely successful Stanton House who triumphed in the Inter-house Choral Competition, Swimming Competition, Athletics and overall Winston Cup title.

The College took a different approach to the Maori and Pacific Islands Secondary Schools Festival this year by creating a Polynesian Group of approximately 100 students who set out to perform for the non-competitive section on the Maori stage with the objective to make “an attempt to understand a little bit of a different culture”. Their fusion of Polynesian and Melanesian cultural dances provided an enviable reflection of the 20 different ethnicities that currently live at the College and was very popular amongst festival-goers. Resonating with this sense of integration a group of 12 Wesley students were later selected to represent NZ at the first ever Melanesian Arts Festival and 20th Anniversary of Independence Celebrations in Honiara, Solomon Islands. What an honour!

The Chapel were blessed with a follow on from last year’s spiritual revival in that there were again a number of baptism, confirmation and recommitment services throughout 1998, as well as record participation in the 40 hour famine – for which the College raised \$2000. Student groups continued with community outreach to churches around Auckland and the College hosted a number of guest preachers.

Added to this was an international visitor’s list which included the Hon. Major-General Sitiveni Rabuka, Prime Minister of the Republic of Fiji Islands and his wife, a group of students and staff from Tokiwa High School and Mihagino Girls’ High School in Japan and a group of Educators from Spain, Sweden and Hong Kong as well as an AFS delegation.

Here we proudly announce the acceptance of Shannon Tauroa for an AFS exchange to Argentina and Sarsha Wright’s Rotary Exchange to Belgium, both planned for 1999.

Lastly our special events calendar included the Senior Ball – a Night at the Emmy Awards - held at the Strand Function Centre in Parnell, a Coaches’ Dinner where guest speaker Peter Fatialofa entertained and a 1st XV Fundraising Dinner which welcomed our very own Jonah Lomu back to fill the VIP spot. College firsts took shape with the 24 senior students who were trained as reading tutors to support selected juniors – a very successful peer programme that we hope to see replicated in years to come – and Ms Gaines introduced the Astronomy Club.

Thanks are extended to the Friends of Wesley whose annual donations assisted with uniforms for two College sports teams and library books this year, not to mention the noble endeavours of our Interact Club who raised money to fund a small business for an impoverished family in South India.

1999

The College began its year on a cultural note with the Blake Recital and supper, aptly titled An Evening of Romance, where twelve students participated in an event organised by the 7th Form English Teachers. Thanks to a dedicated team of seven budding journalists our student paper the Wesley Bullet was also Revived, with 3 editions produced over the course of the year. Possibly the most exciting development – at least for his unsuspecting parents Mr. and Mrs. Bean - Callum Wesley Bean arrived on site this year and is now the proud bearer of a middle name that marks his origins.

New staff appointments included Mrs. Jo Sanson (English), Mr. J Keane (PE), former Head Girl, Mrs. M Johansson (English), Mrs. Samusamuvodre (Maori and Social Studies), and believed to be a first in New Zealand we now have a Development Officer, Mr. M Tod, who was previously a Police Youth Aid Officer.

Former Senior Prefect, Rev. Tema, also had his temporary role as College Chaplain confirmed as a permanent position.

Our temporary staff comprised of GAP students Patrick Stone, William Page, Rhys Beynon and Hefin Evans who provided prep supervision for the boys’ hostel.



The College roll decreased ever so slightly from last year with 402 enrolled, including 64 international students and 47 girls. A waiting list for the junior dorms that stemmed the year however, and the arrival of Karla Maria Stalling Portillo from Guatemala - the first ever female AFS student to grace the College - were counted as positives. In addition, our imports from Woodhouse Grove in England Michael Allewell and Kris Claxton were well received, along with the anticipation of Wesley boys Casey Laulala and Hapafila Liu who will go there in Term 4, whilst Rikki Mc Mahon is off to the Isle of Man.

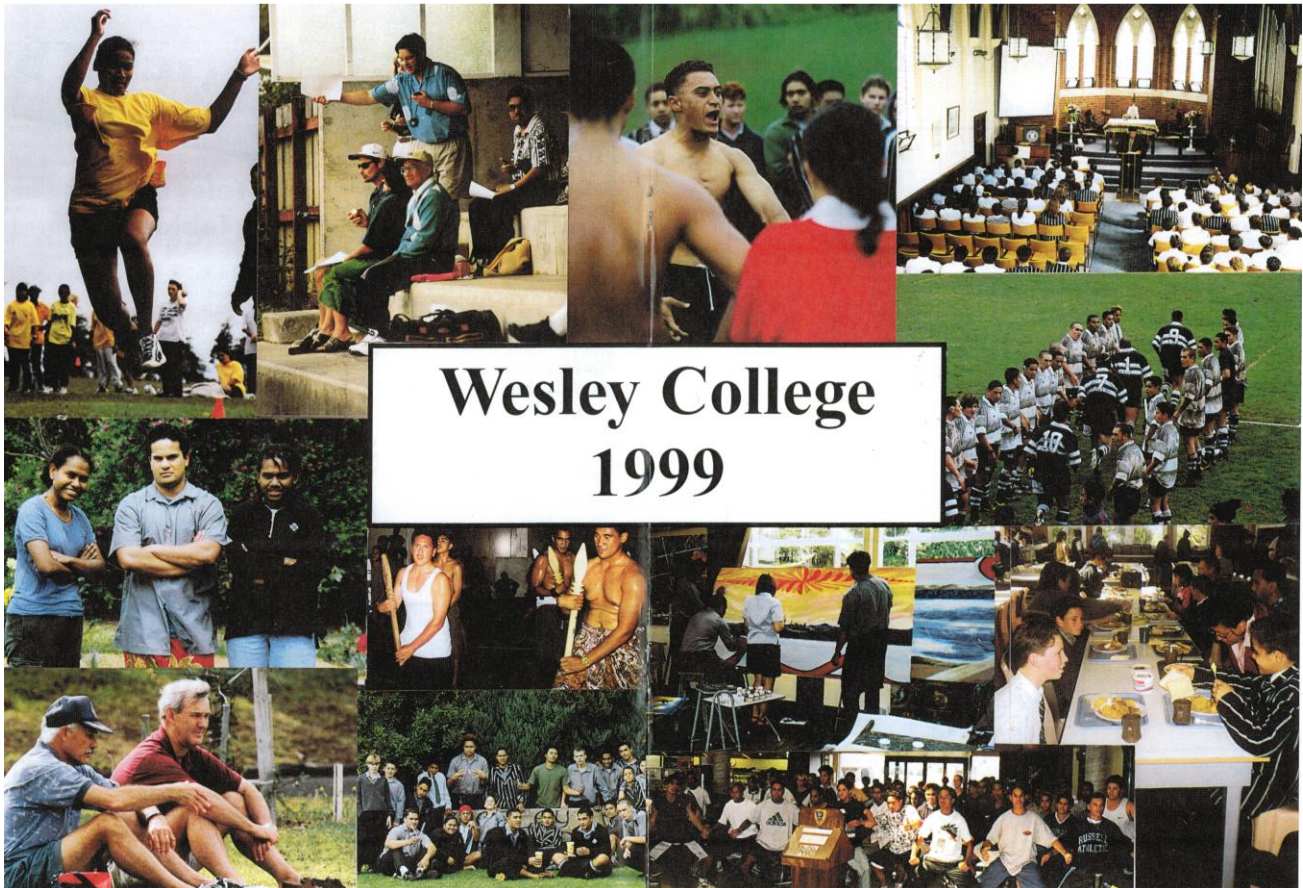

Staff decided to elect a larger number of prefects in 1999 with Head Prefect Nick Kairua selected to lead the 30 strong team and Head Girl A Tu'ionetoa, plus Head Boys Sione Kepu and Braden Te Ao were in support. This may have been in response to the record number of boarders and the Day Students Facility being in full swing.

The College was pleased to report that 20 candidates from last year's senior student body gained University Entrance in 1999, including two A bursaries and, ten B bursaries. Other academic achievements ranged from national to international efforts, beginning with the introduction of the Scripture Union Exams (Life and Faith) in which 13 Wesley students passed and Nina Bulina was named 3rd in NZ for her mark of 88%.

Our two teams entered into the NZSE Stockmarket Challenge placed 1st and 2nd overall, which afforded the winning group a generous option to be gifted shares, or an equivalent contribution made towards their tertiary fees. In the AMP Australian Economics Competition Futua Singrok, Hosea James, Lachlan Bruce and Gread Tiitii were placed in the top 10% of several hundred competitors and in the Australian Schools Science Competition offered by the University of NSW, 12 students received Achievement Certificates and another 3, Credit Certificates for their hard work.

Dux- Futua Singirok

Local sports competitions hosted College teams in a variety of codes including basketball, cricket, hockey, netball, rugby, soccer, touch rugby, tennis, swimming, and volleyball. The newly formed Girls' outrigging squad [from last year] added a Boys' team to their ranks, and senior students entered the worlds of wrestling and body building for the first time.



From a team perspective the College weren't able to achieve the same volume of sporting success stories as their predecessors this year, still those victories we did manage were no less deserved. Both the Wesley 1st XV and 2nd XV won their section in the Lenco Sports Super Eight Rugby Competition, the Wesley Under 14 and Under 15 Rugby Teams also won their sections, and the 1st soccer XI received the John Adshhead Trophy for winning their competition. Individual accolades went to an outstanding number of College athletes including those who embarked on entirely new pursuits, not offered here before. Michael Konga is a great example with his 2nd placing at the NZ Body Building Championships which he then improved on at the Asia Pacific Body Building Championships by taking out 1st place. Matthew Roxburgh is another who went from strength to strength winning the 83kg class of the Senior Boys section in the Auckland Secondary Schools Wrestling Championships, this was followed by a Silver Medal in the Senior Division of the NA Secondary Schools Wrestling Championships, a 2nd in the Senior Division and a 1st in the Junior Division of the Oceania Games, only to be topped off by a 3rd in the Senior Division at the Asia/Oceania Games. Several other students also excelled in wrestling with Tex Waddell and Jason Nelson both winning their sections of the Auckland Intermediate Schools Wrestling competition; whilst Kurt Jacobs won a Gold medal and Jnr Talatou a Silver Medal in the Junior Division of the Jnr Division of the NZ Secondary Schools Wrestling Championships, as well as their teammates Tevita Sisifa and Nicholas Clarke taking home medals.

In other areas we celebrated Tevita Waqasokolala and Beau Dench being selected for the Counties Under 17 Cricket Team; Teresa Leota was named in the Counties Manukau Under 19 Representative Netball Team and their Under 20 Basketball Team; with Billie Wallbridge-Paea competing at the North Island Secondary Schools Athletics Championships. Of course our rugby accomplishments stacked up again with Sione Kepu's unprecedented list of achievements leading the way – he was selected for the Chiefs Under 21 Rugby Squad, the NZ Schools Rugby Team to tour Samoa, the Nike Youth Rugby Team to tour British Columbia, France and Scotland, the Northern Region Schools A Team (alongside Mark Price), and he was named as a finalist for the NZ Sport Monthly Jnr Sportsman of the Year. Mark Price was also selected for the NZ Schools Rugby Team to play Scotland Schools in Wales, Noa Soqeta was invited to play with the NZ National Rugby 7s Team and Gread Tiiti joined the Northern Region Schools Rugby B Team.

Dux Ludorum – Matthew Roxburgh

In the spirit of Wesley students participated in a wide range of extra-curricular activities throughout the course of the year which the College believes contributes to the strong sense of family and self-identity nurtured in all who attend here. In Term One this was demonstrated in the choice to enter a consolidated Polynesian Group into the Maori and Pacific Islands Secondary Schools Festival again and their efforts in the non-competitive sections of the Maori, Samoan and Tongan stages were rewarded with the trophy for Best Dressed and Best Behaved School. We had a group of Fijian students invited to greet World Leaders at the International APEC Conference held in Auckland, including the Presidents of China, South Korea and the United States of America; in mid-October a group of students participated in the opening ceremony of the America's Cup; our seniors lit up the Sky City Convention Centre with their Fire and Ice themed School Ball and the Fourth Form thoroughly enjoyed their experiences at Camp Turangi. Chapel continued to be an important part of College life, with the Students' Fellowship group and weekend services all well attended.

Last but not least we acknowledge those four Te Paea girls who were accepted for AFS exchanges in 2000 and another who will participate in GAP – these are firsts for the College – not to mention the ongoing generosity of the Friends of Wesley who raised funds to donate uniforms to four of our sports teams and books for the library.

2000

The Millennium Year

Mr. Jay Chetty was welcomed to the school as HOD Graphics and Design. In his editorial contribution to the Collegian he tells the students of Wesley that they have greatness within them and implores them to cherish their visions and dreams as they are the blueprints of their ultimate achievements.

Mr. Cowley in his Principal's report paid tribute to former Principal (1944 to 1964) Rev. Ed Marshall who passed away in his 95th year. Ed Marshall as a good and faithful servant of the school.



Mr. Mike Tod (Development Officer) was awarded the Queen's Service Medal for services to the community as a former police officer working in the area of Youth Aid.

New teachers this year were Ms Sue Askew (Commerce), Mrs. Miriam Chainey (Art), Mr. Jay Chetty (Workshop and Design) and Mrs. Sue Wayne (English relief teacher). Mr. Syd Pitman was appointed as assistant Hostel Manager. Mrs. Margaret O'Leary worked as a relief Matron at Te Paea Hall. Mrs. Susan Ewen (HOD Art) was farewelled

The Stock Market Challenge Game was a highlight for those who participated because Wesley College teams gained first, second, and third places nationally. Mr. Kevin Wilson managed and coached the teams. Their achievements were officially recognized by the NZ Stock Exchange management who attended to present their prizes.

Mrs. Louise Gaines managed a team of students who participated in the Retirement Commissioner's competition for schools. Wesley College won the category of "Best Assignment: Deciles 1-3".

Out of an original 100 schools only 14 carried the task through to completion so this showed considerable dedication and skill from all members of our team.

In sport many excellent achievements were obtained:

Rugby:

Viliame Waka and Iliki Naikatini were selected for the ten member New Zealand Secondary Schools Sevens team following the success of the Wesley team in the Gilbert National Secondary Schools Sevens championships. They were also selected to play for the Counties-Manukau Sevens.

The 1st and 2nd rugby XV's were both runners up in the Lenco Cup competition having both been defeated by St Paul's Collegiate.

Tjaye Asiata was selected for Northern Region A and also for the NZ Schools team to travel to Australia. Viliame Waka, Casey Laulala, Bruce Bryers, and Nick Holani were selected for the Northern region B Team. Niva Ta'auso was selected for the Counties Colts. The Under 14 Open, the Under 14 Restricted, and the Under 15 teams won the finals in the local competition.

Wrestling:

The Wesley College Wrestling Team performed admirably in the National Secondary Schools Competitions:

Gold Medals were won by Anthony Findlay and Kory Bergerson

Silver Medals by Rimoni Leota, Jeff Moekioala, and Alipate Ha'angana

And Bronze by Danny Engi, Joe TRev.an, and Bobby-Jo Herewini.

Danny Engi won the Fair Play Award for the tournament and the two gold medalists gained a place in the New Zealand Secondary Schools' Wrestling Team.

Volleyball:

The girls' team played in the Auckland Premier League for the first time and came third in the Auckland Secondary Schools' Championship. The team went on to play in the National Championship and was placed a creditable eleventh. Heather Eliu was selected for the Tournament Team.

The Boys' team placed fifth in the Auckland Competition.

Athletics:

Tomasi Soqeta and Noa Lomu were selected for the Counties Manukau Athletics team to participate in the North Island Championships. Tomasi for Senior Shot Put and Javelin; and Noa for Intermediate Shot and Discus. Tomasi gained 1st place and qualified for the Nationals.

Netball:

Amiria Tuoro was selected for the New Zealand Maori Under 15 team.



Lawn Bowls:

Ben Thompson won the Boys' singles and two Papua New Guinea Students, Yokond Goiye and Hosea James won the Pairs tournament.

General:

Joseph Tuhakaraina and Danny Engi were selected to receive the Counties Manukau Sports Foundation Scholarships worth over \$350 each.

Polyfest:

In the 2000 ASB Bank Secondary Schools' Maori and Pacific Island Cultural Festival teams were entered in non-competitive sections of Maori, and Samoan stages. The Tongan group performed the Mako and the Kailao under competition rules and won both of these events. Wesley was also judged to be the best Boys' School and were overall winners for the Tongan Stage.

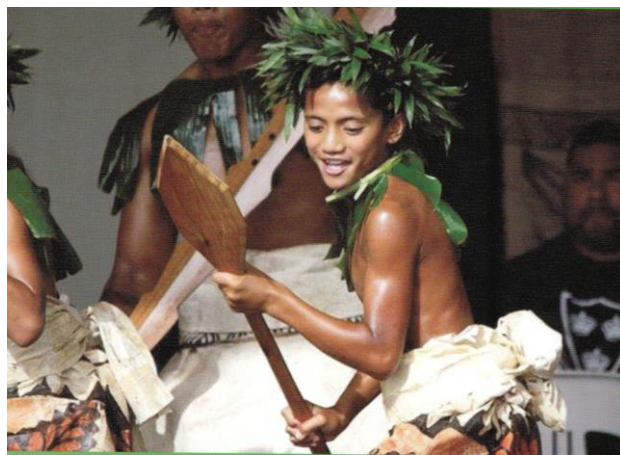



2016 Polyfest Stage

Rimoni Leota was selected to represent Wesley College for the Hunua Electorate Annual Youth Parliament at Parliament House on Wellington.

United Kingdom School Exchange:

Four students from the United Kingdom: Jorg Ramacher, Teny Riak, Ben Fear and Edward Haslam stayed at Wesley College for six weeks while Vaega Matamu, Tame Tupou, Tekori Luteru, and Aleni Luteru spent six weeks at Woodhouse Grove School and King William's College.

The school maintained contact with families in the Pacific Islands through visits by School staff: Ms Gail Townsend to Kiribati and Vanuatu, Mr. Chris Johnston to Papua New Guinea, Mr. and Mrs. Smythe to Tonga; and Rev. Stephen Tema to Samoa. Mr. Henderson visited the United Kingdom to liaise with our exchange schools and to look at hostel development in the UK. The Deputy Principals and Girls' Matron visited homes of New Zealand students and undertook recruitment interviews.

College Prefects:

This year the College had two Senior Prefects: Hapafila Liu (Terms 1 to 3) and Casey Laulala (Term 4). Head Prefects were Casey Laulala (Terms 1 to 3), Riki McMahan, and Dibale Tuibua. The school is indebted to these leaders for the expertise and commitment they displayed.

A leadership training programme was again implemented for the whole group of young leaders. Mr. and Mrs. Henderson organised this with contribution from the Pukekohe Police Youth Development Team.

Riki and Bale made Casey's transition to Head Prefect pretty painless and the support they gave him was especially noted. Jason Riesterer was elected as Student Representative on the Board of Governors and Lachlan Bruce, Anthony Roigard, Jacky New, and Casey Thompson were awarded ASB Bursaries. The very successful school Ball was organized by Alexis, Jason and Corey and featured a Hollywood Theme. Unaisi and Taufa were crowned queen and king for the night. Wonderful fun!!

The senior management team were engaged in a 'Growing the Skills' Programme this year and a co-operative learning group was set up under the guidance of Rev. Tema, Mr. Henderson and Mr. Tod.

The school was involved in a Hepatitis B and Diabetes screening programme this year

Building remodeling has continued with the opening of the New Dining and Laundry facilities the temporary dining area beneath the Recreation Centre has been removed and replaced by first class changing and ablution facilities for our own and visiting teams. Grateful thanks is due to the Trust Board for enabling this progress to be made.



Plans for New Dormitories are being drawn up and renovations of both Denton and Harding Halls are being planned for next year.

Whare Wananga:

On Sunday 13 February the new whare was opened. The ribbon was cut by Alexis Wihongi and Anthony Patolo with Rev. David Bush and Ms Nicola Grundy presiding as the President and Vice President of Te Haahi Weteriana o Aotearoa (Methodist Church of New Zealand) respectively.

The two Boards of the school have been particularly supportive and tribute is paid to the former chairman of the Board of Governors Mr. Eric Beavis and to the new Chairman, Mr. Eric Laurenson. Rev. John Murray continues as Chairman of the Trust Board. Generous funding from the Trust Board has enabled the building programme and also the enhancement of funding assistance for students.

Old Students weekend.. the second Sunday in October... Jack Coutts, who was enrolled in 1926 attended and with others was able to enjoy viewing the new facilities. The sports results favoured the existing students in both rugby and netball. The Friends of Wesley continues under Doris and Owen Reeve's management and has given significant donations to the school this year: \$5000 for furnishings in the Whare Wananga, \$940 for new library books, \$440 for native trees, \$500 for netball, \$600 for Girls' Volleyball trip to nationals and \$180 for a blazer for our Japanese AFS student, Osamu Uehara. Monograms were also purchased for the wrestling team.

GAP Students this year were Gareth Jones from Wales and Oli Wills from England. Both enjoyed the cultural welcome and the mix of ethnicities within the school.

Participation in Chapel services has been higher this year and it has become a focus point for many students. Te Paea girls provided flower arrangements during the year and the Fellowship group became the RED team! R for RELATIONSHIP E for EVANGELISM and D for DISCIPLESHIP and made particular focus hardships facing Fijian and Solomon Island students. The group was ably led by Jimmy Obed and Timoly Sibisopere with essential contributions from Nelma, Yoon, Richard Nomisasa, Yokand, Hosea, Ma and Alena. Ariteti and Tonga assisted with choir and Daniel enabled effective communication through drama.

Boys' Hostel life was enhanced by the appointment of Syd Pitman as an assistant House Master because of the increased roll at this time. Some students were assigned to the senior games room and the Prefects' lounge for sleeping quarters. In Term1 Denton Hall students were involved in the GAIN programme to enhance their relationship and communication skills. Various weekend activities were introduced and were greatly appreciated by the boys.

The girls' Hostel, Te Paea Hall had a change of management as Matron Roxburgh took leave for an overseas trip. Matron O'Leary took over and was ably assisted by Matron Wasa and Matron Joy. Mrs. Cowley also stepped in to help when needed during the Winter term.

The Form 1 and 2 Camp this year was held on Kawau Island where activities such as rowing, sailing, kayaking, and bivouac building were enjoyed by all.

The 4th Form camp ventured out to Slipper Island off the Coromandel Peninsula. This turned out to be an adventure affected by the weather right from the start... the boat taking half the group to the island couldn't get back for the rest so they had to camp on the mainland at Tairua for the night. United the next day the group enjoyed the activities but highlights were the 'flying kiwi' and the Burma Trail in the dark.

6th Form camp followed previous years in that it was held at Camp Epworth on the Karapiro River near Cambridge. Camping, Tramping, Abseiling, kayaking and glow worms were all enjoyed.

The 7th Form Camp followed previous years also. With English and Geography being the themes King Lear got a thrashing and Geographers studied the natural and unnatural landscape.

The Wesley Bullet newspaper was again published this year but only through the commitment of Casey Thompson,



Jason Riesterer and Blair Algra ably assisted by Mrs. Michelle Johansson.

Te Whare Turuwhenua

Te Whare Turuwhenua and his family first joined Wesley College in 1974, at the invitation of Hiwi Tauroa. The Turuwhenuas took up residence in a staff house where he and his wife quickly became our resident Whaea and Koro; Te Whare being our kaumatua, not by choice (he would deny this title) as he is not Tainui, but through his great mana.

Te Whare brought to us a hauora; a sense of well-being. He came with a very deep traditional living knowledge of tikanga and certainly gave a wairua to the College and the people of the College.

The respect Te Whare had could be felt by anyone who became a member of the Wesley College family. For many of us younger Maori and Polynesian members of the community, Te Whare personified the spirit of Maoritanga and encapsulated a major part of the waiora of our community. Te Whare had a great capacity to love the students. He and his wife, Claire, would help, cajole, uplift, give hope and return confidence to many a student in need. Te Whare was admired and loved.

Te Whare supported and led the College on its bicultural journey. The preparation of students at powhiri, at being proper tangata whenua for our manuhiri was always excellent. The entire school was empowered with performance haka, waiata tautoko and korero for our cultural exchanges. The impact that Te Whare has had on the school life is long lasting, and many of our present Wesley traditions can be attributed to the strength of Te Whare's leadership. Te Whare was untiring with his whaikorero at school functions. He would uphold and carry us on innumerable occasions and keep the school safely in his hands as he steered us through our obligations and directed us to the proper protocols of the Maori. He accompanied our culture and sports groups whenever and wherever he was needed as our speaker.

As our Maori cultural director, he would support our community through tragic tangi, festive events, the annual celebrations of the coronation of Te Ata i Rangikaahu with waka and outrigger paddling teams and performance groups at Turangawaewae.

Te Whare's discipline was impressive. Students would seek to follow, obey and respect him in awe as Polynesians do to a chief or leader. His word was light for many of us. When I arrived at Wesley College, he was revered.

2001

The X-Factor year for the College

The College Prefects for this year were Vaega Matamu, Michael Spence, Hikitia Tuoro and Tame Tupou as deputies — and Senior Prefect Thorndyke Law (first time in the College's history that a girl has been appointed to this position).

Some significant achievements of our students this year were:

Joseph Murray — was successful in securing a full scholarship place at the International Travel College .

In the 2001 Stockmarket Challenge run by the New Zealand Stock Exchange, Wesley College celebrated a double victory with the student and teachers' teams winning their sections. It is the third year in a row that the school has topped the nationwide Challenge, with our four student syndicates finishing in the top four places.

Rimoni Leota, competed in the National final of the New Zealand Lions Young Speechmaker" contest in Wellington having earlier been runner-up in the Auckland Districts competition; Duncan Bennett of Form Four gained a National award in the BrightSparks electronics competition Nathan Duckmanton participated in the Greater Auckland Secondary Schools Bowls championships where he won the title of Boys' Singles Champion. - Malina Opo, (Form 6) and Rimoni Leota (Form 7) were each awarded an Outward Bound Scholarship to attend Anikiwa; Akanisi Nabalarua was awarded High Distinction (Top 5% in Australasia) in the AMP (Form Six) Economics competition held under the auspices of the University of New South Wales. Tammy Potini was selected for the Counties Manukau NPC Women's rugby team as a Fullback / Winger to play Bay of Plenty - Stephen Donald and



Sitiveni Sivivatu took the field for the Counties Manukau Steelers. - Seven Wesley students were selected for the Northern Region B rugby representative team. Stephen Donald was selected for the New Zealand Secondary Schools team to tour Britain and France.

Tammy Potini was selected for the Northern Region Maori Women's rugby team (the only schoolgirl to be selected) - Tame Tupou was named in the tournament team at the Auckland Secondary Schools Volleyball championships. - The Wesley College Sevens team achieved the rare feat of successfully defending their National Sevens title in Rotorua.

Sitiveni Sivivatu, Tomasi Soqeta and Vince Fatu were each selected for the New Zealand Sevens side and Vince Fatu was selected as Player of the Tournament.

The College 1st XV had a particularly successful season, being undefeated in the first round of the local Under 21 rugby competition, winning the Lenco Cup competition and finally winning the National Top Four secondary schools rugby competition when they defeated Rotorua Boys' High School by 53-32 in the final at the North Harbour Stadium. Wesley College is the only school to have achieved the unique double of winning the National Top Four and Sevens competition in the same year, and thus match their previous achievement in 1993.

The Wesley girls' netball team came second in the Lenco Cup Netball tournament - The Wesley mixed touch rugby team came second in the Auckland competition. Two of the mixed team were selected for the North tournament team and they were Mesa Naitaunialo and Tammy Potini.

Wesley teams participated in the Auckland Secondary Schools Girls' Outrigger competition with the Wesley #1 team gaining 3rd place and the Wesley #2 team gaining 2nd place in the Plate competition. - Wesley College Badminton players claimed four titles at the Counties Manukau Badminton championships at Papakura. The Badminton Association praised the boys for their abilities both on and off the court. –

Five Wesley students were sponsored to spend a term at Woodhouse Grove School in Leeds were Siliva Ahio, Mavaega Iosefa, Desiree Vickers (first Wesley girl student to be sent overseas on this programme), Wade Trower and Paula Kaho.

Wesley College offered experiences to Tom Gough and Jonathan Sykes from Woodhouse Grove School and Oliver Fairhurst and Adam Nugent from King William's College on the Isle of Man.

In the Counties Manukau swimming championships, College records were set by Ashlee Maihi in both the 50m backstroke and 50m breaststroke and by Fenton Zainey in the 50m freestyle.

In the Counties Manukau secondary schools' athletics championships, Wesley students set three College records and one Counties Manukau secondary schools record. Viliame Veikoso was once again the top Wesley athlete with two wins (including a Counties Manukau secondary schools record) and two second placings while Tammy Potini gained two firsts and one second placing and Tomasi Soqeta won two events. Other students who gained first placings included Paul Tongatoutai, Siale Piutau, Nancy Chow and Sitiveni Sivivatu.

In the 2001 ASB Bank Auckland Secondary Schools Maori and Pacific Island Cultural Festival, Wesley entered teams in the Maori and Tongan competitive sections. The College Maori group gave a very polished performance while the Tongan group were quite outstanding and gained first place in the Me'etu'upaki, first place in the Mako, were judged the Best Boys' School Performance.

As a result the Wesley College Tongan group were asked to perform at the 2001 35th anniversary of the Coronation in the reign of Te Arikini Dame Te Atairangikaahu.

During the year plans were developed for the new dormitories for boys along the back drive.

This year we farewelled a number of staff including Mr. Paul Irving (HOD Intermediate Department); Mr. Gary Collins (HOD Science); Mrs. Jo Sanson; Ms Gail Townsend (HOD Science from Term 2); Rev. Bill Chessum and Mrs. Margaret Roxburgh (Te Paea Matron)



The end of an era... Farewell Mr. Cowley

It has been a major event this year to farewell the Principal, Mr. Graeme Cowley and his wife Jennifer who have been a part of this College for the last 14 years. Mr. Bloomfield in his Collegian editorial pays tribute to Mr. Cowley and draws attention to the fine new facilities, the increased student roll and the improved financial position which has taken place over that time. Rev. Tema also endorsed those sentiments and acknowledged that the position of Principal has to be the hardest job on site and one in which Mr. Cowley enjoyed as 'father' to all but also a position that can be lonely and attracts criticism. Many people expressed their support and gave tribute to Mr. and Mrs. Cowley as they move into a new phase of their lives.

Prefects this year were ably led by Paula Kaho (Senior Prefect), Amena Tuibua (Head Boy) and Charity Vagai (Head Girl). Carlos Cardenas was our AFS student from Chile.

Staff changes this year included the arrival of Mr. Umbers (Reading, English, Art), Mrs. Koroi HOD Science), Mrs. Biradar (Science), Ms Moore (P/E Health), and Mr. Bloomfield (English/History) and the departure of Mrs. Salisbury (Music Tuition). Matron Wasa Jobson left Te Paea at the end of this year.

Mr. D. Ranger Snr was appointed this year to manage the Recreation Centre after hours.

With the opening of the new dormitories for 2003 advertisements were placed for 'house parents' to live in each dormitory and administrative procedures were drawn up to cover the new style of hostel management and student care. Duane and Litea Ranger were employed in this role for Denton Hall.

An historic event took place this year when at the Old Students Service the family of Rev. Ed Marshall attended the uncovering his New Zealand Order of Merit medal which was mounted on the wall of the Chapel.

Rugby featured more highly than usual when the 1st XV embarked on a tour to Japan as the New Zealand Secondary School's representative team. After winning their pool games against Ireland and Japan (2) they had very close losses against Boland College from South Africa and RKS from Fiji.

2003

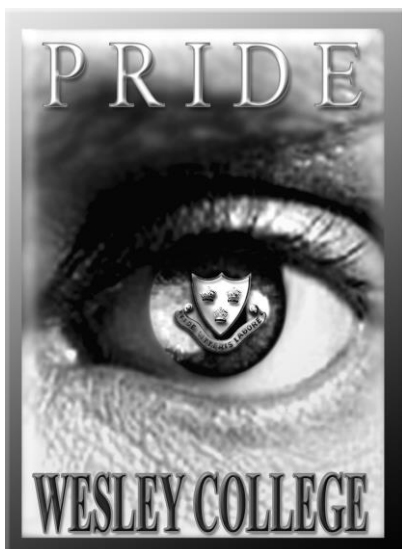

The year of Wesley PRIDE: The show-piece art work provided by Dong Hoo Kim.

Former student, Mr. Ian Faulkner was appointed Principal of the school from the start of this year.

Mr. and Mrs. Reeve were presented with the Multi-serve Education Award for service to this school.

Doris and Owen first attended chapel here in 1955 and then became employees and managers: Doris of the laundry and Owen of the school farm. Owen used to coach cricket within the school and was also a foundation member of the Board of Governors. Their involvement with the Friends of Wesley continued after they retired so that funds could be contributed to better the lives of the students here.

Teaching staff farewells this year included Mrs. Lesley Menzies and Mr. Eti Maiava who completed 18 and 23 years respectively. Mr. Tofi'a Taufalele completed 8 years teaching Mathematics. In other roles we acknowledge Mr. Jock Miller, Mr. Bert Phillips, Mr. Laurie Flitten, Mr. Des Hudson and Mrs. Makaleta Vaha'i.

Mr. Bill Leach was appointed Boys' Boarding Manager, Mr. Mark Palmer Guidance and Careers, Mr. Brent Lindsay (English), Mr. Mario Dammert (Accounting), Mr. Paea Wolfgramm (Hostel Parent) and Mr. and Mrs. Kneebone who with their family became Hostel Parents.

Wesley continued its exchange programme with Woodhouse Grove School in the UK with Pares McRae and Tuhua



Tutengaehe being recipients this year. James Starkey and Adam Weaving came to us from the UK school. Linda Melvin was selected to do a GAP year in Camberley, West Sussex, UK.

Under Mr. Palmer's guidance the 'Yellow Ribbon' campaign was launched this year with a willing group of students coming forward to be 'listening ears' to any in need. The signature caption of this group is 'It's OK to ask for Help'. A talent quest and sausage sizzle launched the programme.

This was also the first year for the College to put up a mooted team. Amana Tuibua, Greg Seumanutafa, and Semisi Pohiva made it into the semi-finals against Rotorua Boys at Hamilton District Court.

For the first time, the School Ball was held as a starlight cruise on the Waitemata Harbour. Two new hostels were officially opened in February this year by the President of the Methodist Church (Te Haahi Weteriana) Rev. Norman West. The designs of these new buildings provide accommodation for a couple and family to act as hostel parents and be readily available to the students. A strategic property committee was set up to look at future needs of the College as its roll grows and more girls are included. Lower Harding Hall has been identified as a future I.T. Centre... much to the pleasure of Mr. Smythe.

2004

The 160th year of Wesley College. Celebrations were held in October to bring together all those who hold Wesley precious. All who attended admitted they had been shaped and changed by their experience. Wesley has gone through a great deal of change and renewal having gained a glowing ERO report, a successful sports season and gained awards in polyfest. A new hostel was opened, a new music department established and the first ever Arts Festival was held.

New staff members this year were Mrs. Natalie Faitala (English), Ms Molly Wills and Mr. Will Payne (Music Department), Mrs. Amy Halai (relief teacher Intermediate Dept), Mrs. Miva Vunituraga (Junior Social Science and Reading), Mr. Steven White (Mathematics). Mr. Jean-Paul Eason was welcomed back to his old school to teach senior History. The hostel was fortunate to gain the services of Mr. Murray and Mrs. Cheryl Cudby as parents in one of the new dormitories. Next year Rev. Stephen Tema moves into a new role in the school as we look forward to the appointment of Rev. Sylvia Akauola-Tongotongo as Chaplain by the Methodist Church of New Zealand, designating Rev. Akauola-Tongotongo as Superintending Chaplain and Wesley College as a standalone Parish. Gary Raynel undertook a ten day voyage on the Spirit of New Zealand.

The year began with the news that last year's students performed well in NCEA. 64.2% gained Level 1 which compared most favourably with the national average of 52.8%. The Tongan group gained first place in the Taufakania while the year 12 Drama group gained first place in the South Auckland section of the Sheilah Wynn Shakespeare in Schools Festival. John Salanoa, Vau Atonio, Lauie Sila and Rees Foaeva made up the team.

The 1st XV chose an appropriate year to win the National Secondary Schools' Competition for the 5th time. An amazing achievement from a school with less than 300 senior male students.

2005

From its outset, 2005 was destined to be a challenging year. Wesley College had big shoes to fill. From a nationally undefeated 1st XV side to an NCEA achievement rate at an all-time high it seemed inevitable that at some point we would be disappointed.

It has been a year of many firsts. We have seen the resurrection of a Scout troop for the first time in decades; this year saw us field the first girls' 10-aside rugby team; we saw the first Wesley College Cook Island group perform at Polynesian Festival and for the first time we have had eight old students on the teaching staff.

Student exchanges with Kamehameha School in Hawaii continued and our Shakespeare company successfully took out the Best Individual Performer award and Best Student-directed scene. Lauie Sila and Billy Revell were selected out of 46 nationally to travel to the Globe Theatre in London as part of the New Zealand Young Shakespeare Company.

We have for the first time a female Chaplain; and for the first time the President of the Old Students' Association is



a woman.



In September, we staged the first musical production in eleven years (Joseph and His Amazing Technicolour Dreamcoat) and for perhaps the first time a 1st XV member is also our school Dux (Vau Atonio).

We engaged in sporting and cultural exchanges with Hawaii, Fiji, Wellington, Christchurch and Tokoroa; we began the year with two AFS students and will end it with none; and we farewell the last of the students to have eaten in the old dining room.

This was also a year to reflect on the lives of Mr. Eteuati Maiava and Mr. John McDougall. The former being the first Pacific Island Teacher appointed to the school in 1980 and the latter having been Principal from 1974 to 1988.

MJ observed that human beings like to congregate at "boundary conditions" - on the cusp of change - and it is here that the Class of 2005 have had to forge their part of Wesley's history. On the boundary between success and failure, between old traditions and new values, between Past and Future. Within the student body of this year lies a fusion of all that is good and honourable about this fine school of ours. Within them the burdens and blessings of a Wesley College long past but with it, they have borne the impetus of Change. They have embraced it, faced the challenges it brought and (let's face it) it wouldn't have happened without them.

2006

In this year tribute was paid to Te Ariki Dame Te Atairangikaahu the Maori Queen and to King Taufa'ahau Tupou IV on their deaths this year. Each was a revered head of their respective peoples.

Turongo Paki wrote a tribute to his Nana and Richard Smythe recounted his involvement with the Tongan King. It is appropriate to mention at this time the departure from the College of John Cheeseman and his wife Carol who both gave amazing service to the Wesley community. 'Gentleman John' has been part of this place since the mid 1950's as a student, then as a teacher with a couple of breaks for training College and country service. Carol also worked as a Trust Board employee in the laundry.

This year marks the 30th anniversary of the signing of the Integration Agreement which changed the governance structure of the school Wesley College became a State School with a 'Special Character' which set in place the challenge to continue to strive to meet those sacred obligations.

This was also the year when the last two students who had attended since year 7 were about to leave in year 13. Wiremu Kawiti and Gary Raynell.

Wiremu made a name for himself through his amazing artwork. He won an award from Konica/Minolta as the young Maori artist of the year and his pre-eminent work is displayed in tiled form on the wall of the dining room for all to appreciate and enjoy.

House parents became the norm for hostel supervision and management from this year forward. Changes inherent in this were not readily accepted by some who longed for the old days and the old ways. Change was and is however inevitable.

2007

This year as with any other year as had its share of triumphs, successes and losses - mostly triumphs and successes, depending on the way you look at them. Anyone new to the College this year would have experienced a whirlwind plethora of activities. The successful bid to host the 2008 ASB Auckland Secondary Schools' Maori and Pacific Island Festival (Polyfest as we know it) shone in our favour and soon a theme was decided on - one that would have our



imaginations flourish with possibilities for the upcoming event; ABC : Achievement, Belief, and Commitment.

With belief and commitment we can achieve anything.

The dare to Dream concept of the South Pacific Games and Wesley's broadened success through hard work in new school ventures such as the Rangatahi Business Competition, Bring it On and Wesley students' (past and present) Art Exhibition with CPAG (the Child Poverty Action Group) to name a few, have made dreams a reality for many.

Emphasis on the 'Special Character' of the College which is enshrined in the 1976 integration agreement has been a major focus this year. The Principal helped to interpret the 1970's context in 21st century society and gave the school a strong foundation on which to develop.

The drive for success through a vision shared by staff and students in the many varied areas are testament to the commitment and hard work that has preceded. We have mourned those whom we have lost since the publication of the last collegian.

Loved ones, family members and Wesleyans have been honoured and remembered with tributes for the contribution each one has made to the school. These and the many that have gone before us are our building blocks for what we hope and strive to achieve in the years ahead.

2008

The student body was kept busy with a vast number of extra-curricular activities including hosting the ASB Polyfest which was a mammoth job for such a small school but one that Wesley pulled off with little trouble. A group of 43 students and adults touring Samoa in April, the group visited both of our sister schools in Samoa - Wesley College in Upolu and Uesiliana in Savaii. Links between Uesiliana and Wesley College, Paerata, were strengthened when the Village Council of Satupaetea conferred the Matai title 'Leviatana' on the Principal.

The Netball team visited Hukarere Girls College for a sporting exchange. The performing arts departments of Music and Drama devised an excellent version of the "Aladdin" production. The College also came 2nd place in the "Bring it on" Hip Hop competition. The drama group retained the Sheilah Winn regional championship and attended the national finals in Wellington. Also notably, in August of this year Mr. and Mrs. Smythe attended the coronation of King George Tupou V.

The College was fortunate to have the exceptional leadership of Senior Prefect, Lindsay Kawiti, Head Boy, Michael Lea and Head Girl, Frances Kalisoqo

New staff appointments included Mr. Seremaia Tagicakibau in the Technology department and Rev. Bertie Meyer as the Careers Advisor.

Wesley also welcomed back old students Mr. Stephen Autagavaia who joined the Social Science and English Departments and Mr. Lauie Sila who was employed as a teacher aide for the Drama and Music Departments. This year's GAP Students were Gesche Knoop and Sven Ludert from Germany and Julian Smith from England.

2008 Academic results saw 61.3% of Year 11 students achieve Level 1 NCEA, 67.6% Level 2 and 50.7% Level 3 ranking the College with schools in decile 7 communities.

The College bid farewell to Mrs. Harata Samusamuvodre the HOD Maori who retired at the end of the school year.

2009



The Trust Board responded to a Review report which recommended strengthening the management structure of Wesley College hostels by appointing a Deputy Principal with responsibility for boarding. Rev. Stephen Tema was appointed to this position and this had the positive effect of creating clear links between boarders, hostel parents and the school.

The College was ably led by Senior Prefect Charles Piuatau; Head Boy Glen Fisi'iahi (terms 1 and 2) and then Tyrone Te Ruruku; and Head Girl, Janelle Pownceby, who was also Dux for 2009.

Mr. S. Livingstone joined the teaching staff as HOD Maori.

Wesley was the host school for the ASB Polyfest for a second year. It was a task that required the participation of all staff and students and displayed aptly how well Wesley can pull together as a community.

The school community was also asked to reflect on the importance of 'Our Special Character' in terms of what makes Wesley College different from other schools, this theme was the focus for the Chaplaincy team for the year.

A tour to Tonga, led by Mr. A. Palavi allowed Wesley College to participate and support Honourable Sitiveni Alaivahamama'o Tuku'aho in his inauguration to the Princely title – Prince Tungi. Senior drama students produced Aristophanes' The Frogs and continued their dominance in the Sheilah Winn Regional Shakespeare competition by being selected to represent South Auckland in the Wellington final. The Music Department facilitated the development of a brass band, a reggae band (Roots of Jah) and a Choir all which performed for the school on a regular basis.

Senior Prefect Charles Piuatau was selected for the New Zealand Secondary Schools Rugby team. Glen Fisiiahi and Timote Navabale were also selected for the New Zealand Secondary Schools Sevens Rugby side.

This year's GAP Students were Stephanie Post and Lukas from Germany and Gruffudd Sion Jones from Wales.

2010

The Special Character statement was revised from the original 1976 document to include a more up to date and contemporary view of Methodist Church of New Zealand. This was approved by the Minister of Education in May.

The College was led by Senior Prefect Karl Tuinukuafe; Head Boy Antonio Lavemai; Head Girl Lehai Lopeti; and Deputy Head Girl Sonia Pope.

New teaching staff included Mr. Vunidilo, Miss. Taylor and Mrs. Autagavaia who were employed in long term relief roles. This year's GAP Students were Jonas Koing and Florian Lamp both from Germany.

The College bid many fond farewells across the College, two of our teaching staff Matua Sonny Livingstone HOD Maori (who was unable to continue teaching due to poor health) and Mr. Penisimani Tapueluelu HOD Music. Mr. M. Tod, the Sports' Manager also moved on part way through the year. Mr. and Mrs. Reeve who have an association with the school that spans many years retired from running the tuck shop and the associated charity "Friends of Wesley" which was formed in 1977. This group has funded resources and activities for the school community to the tune of \$106,000 over the years. Rev. John Murray stepped down from the Wesley College Trust Board after 15 years' service and Mr. Roger Biddle who served in the capacity of Deputy Principal from 1996 also retired.



2011

The College leaders were William Poesse, Senior Prefect; Epelehame Faiva, Head Boy; and Stacey Cope, Head Girl.

The school was excited to witness 10 Wesley old-boys in different teams for the Rugby World Cup which was hosted by New Zealand. Sekope Kepu visited the school with the Australian Rugby world Cup team. The drama department joined with the combined Papakura churches to recreate the Easter story for 2000 Primary schools children in the Easter Alive Project. In addition, the drama department also hosted the Sheilah Winn South Auckland inter-school Shakespeare festival and won the regional final for the sixth year running.

The 1st XV lost the Counties-Manukau Secondary Schools Competition for the first time in some 17 plus years but they also progressed through the Chiefs Qualifiers to the National Top 4 Secondary Rugby Finals for the first time since 2005. Unfortunately, Kelston Boys High School won the final game by 24-14 leaving Wesley in 2nd place.

New staff to the school included Mr. Michael Cox as HOD Music, Whaea Hana Wijohn as HOD Maori and Michelle Haare in the Guidance Teacher role. This year's GAP Students were Marcus Fetzer and Simon Junker from Germany.



Mrs. Michelle Johansson left her position as HOD English and Drama to pursue study for a doctorate degree in creative arts. Teaching staff Mr. George Kiwara and Mr. Kali Vunidilo also moved on. Jessie Wakeling went off to the UK as a GAP student to assist at a student camp.

2012

The College was led by Senior Prefect Melino Samate; Head Boy Fereti Neemai; and Head Girl Nola Naera. The Dux award was won by our AFS international exchange student from Korea, Joshua Chong.

Students continued to enjoy a wide range of co-curricular activities, the Year 13 leadership camp was held at Camp Adair in Hunua. A group of nine students accompanied by teachers and parents toured Samoa.

A Wesley senior drama group led by former teacher Michelle Johansson participated in the Methodist church's 10 year project "Let the Children Live" through performing a drama about youth issues to the Methodist Conference in Wellington. The College entered a Niuean group in the ASB Polyfest for the first time. The Music department established a Chamber Choir for both adults and students in the Wesley community. A number of students attended spoken word poetry workshops and had their work exhibited at the Auckland Museum.

The girls Netball attended the North Island Championship during tournament week and finished mid-table. Rugby league was introduced as a sport when the Counties Manukau League organisation approached the school with the concept of running a league competition based at Wesley College.

The 1st XV took a 10 day rugby tour of Japan where they were hosted by Ryutsu Keizai University (RKU). Three of the 1st XV (Tau Koloamatangi, Luteru Laulala and Seluini Molia) were selected for the NZ Secondary Schools Camp



Tau and Luteru played for the New Zealand Schools' Barbarians Team and Seluini for New Zealand Schools - check photo in Dining Room

The teaching staff was joined by Robert Short in the PE and Maths Departments and by Imraz Sahib in the Commerce Department. The Trust Board employed registered Nurse Regan West to work in the dispensary and Donny Tonumaip'e'a in administration. This year's GAP Students were Jan-Henrik Horn and Jakob Fischer both from Germany.

We bid farewell to Matron Joy Johnstone who has served in the College dispensary for 32 years. Matron Joy joined her husband Ray in retirement. Matron Joy regularly attended school camps and trips and will be missed immensely not only for her outstanding organisation of the dispensary but also for the care she showed for all members of the Wesley College community.

2013

The College was led by Senior Prefect Daniel Sinclair; Head Boy John Tutuila; and Head Girl Ilaise Sekona.

There were many sporting successes with 7 of our sporting teams (including Rugby, Rugby League, Basketball and Touch Rugby) earning Counties Manukau Championship titles. Jack Neal Pratt and Jovarn Broughton represented Wesley at the Swimming Nationals, this was the first time Wesley has had swimmers at this level. In Women's Rugby Foekina Veainu was named in the Black Ferns training squad and Malia Palusa was named in the NZ Schools training squad. Kieran Withers represented NZ in Papua New Guinea as an official FIFA referee.

Bayley Johansson won the Cape Catley Poetry Prize and was also the Dux for 2013.

New to the teaching staff were Mr. Hugh Laurenson in the English and Social Sciences Department and Mrs. Ana Tangi who taught across the Junior School. The hostel welcomed new staff Paul So'oula and Tony Alatini. This year's GAP Students were Simon Hoeffler and Fabian Hamm both from Germany.

Mr. Amanaki Palavi left his position as the HOD Agriculture to spend time with his wife Hera who has been ill. Ms. Whetuu Nathan was also bid farewell in term 4 for a year's leave to take up a position with the policy division at the Ministry of Education.

2014

Two new members of the teaching staff were welcomed this year; Ms. Lavinia Manoa to the English Department and Mr. Avinesh Prakash as HOD Agriculture. The College leaders are Senior Prefect, Sione Vahakolo; Head Boy, Robbie Tutuila; and Head Girl, Leota Inoke.

The College has suffered a number of losses this year and none was more keenly felt than the death of Mrs. Hera Dixon (the wife of Mr. Amanaki Palavi) who was still living at her home on site at Wesley at the time of her passing in February. Mr. Bill Leach also lost his daughter to cancer.

Wesley College entered a group into the Secondary School Barbershop competition for the first time and qualified to attend the national final in Wellington, where they were placed 5th out of the 8 schools participating.

This year has seen some movement amongst teaching staff with Whaea Hana (HOD Maori) leaving the College to take up a position at a Kura Kaupapa in Wellington. Ms Regan West has also resigned from her position at the dispensary.



A TRIBUTE TO JONAH LOMU

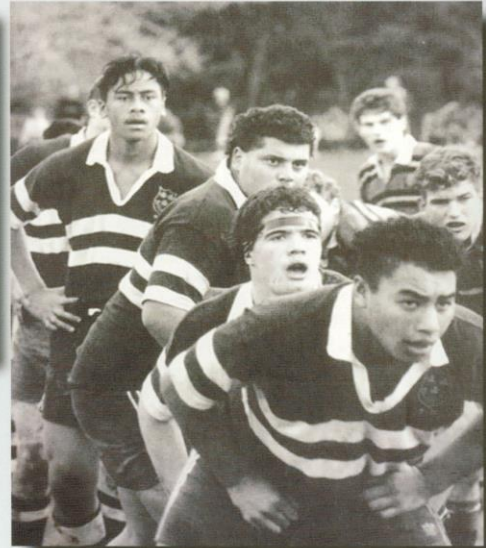

Jonah arrived at Wesley in 1989 as a year 9 student rather reluctant to leave his suburban life in Mangere. He quickly adapted to life at the College. After school; if he didn't wish to remain bored; he had the option to train at either Rugby or Rugby. Occasionally, athletics and swimming would be on the agenda. As his dormitory supervisor he asked me if he could bring training equipment and place it alongside his bed in the adjacent vacant cubicle. This he duly did. He set himself a very rigorous training programme which he adhered to every day. Jonah was, at times, a loner and would not permit himself to be swayed from his set goals to self-train.

Mr. Chris Grinter; the DP and 1st XV coach at the time saw promise in Jonah and promoted him to this team whilst still a junior. This put Jonah in a difficult situation. He was seen as an upstart by the seniors and was now no longer mixing with his junior peers. Jonah struggled with this social schism; as indeed did the rest of the College. However, Mr. Grinter saw Jonah's exceptional prowess as an athlete and a rugby player and managed Jonah in all aspects with expert precision.



Jonah was our top athlete, holding many records for many years; many of which still stand. He became our local Counties superstar. Having said this; off the field we saw a very different person. Where other seniors failed to show heart to some of our smaller juniors; Jonah was always there to put his enormous arm around distressed Juniors and to offer comfort. He befriended many juniors and all felt they could, and did, approach him. He was always kind; never shouted and had words to turn away wrath. This we could all see in Jonah's later compassion as an adult with his many charities.

“If you want something bad enough, only you can stop it”

Jonah lived the example to be caring, compassionate yet steadfast and resolute to achieve his goals. As he always used to say, "If you want something bad enough, only you can stop it". Rest in peace Jonah and may God comfort your family and also a few of us now long in the tooth teachers who had the honour to share a part of your life.

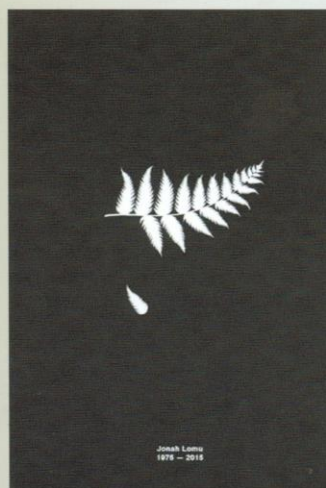

by Richard Smythe





SECTION VIII

Brief Biographies

SIOSALA ALEAMOTU'A, LLB, DSc(Oxon)

- Student 1977 - 1979
- Secretary of Justice, Tonga
- Brothers students: Mosese, 1984 - 1985; Tonga, 1984 -1986.

STEPHEN JAMES AMBURY

- Trust Board member 40 years 1889-1929
- Enthusiast for College Farms Three Kings and Paerata

CHRISTOPHER (Chris) BEAN

- Student 1983 – 1988
- Senior Prefect 1988
- Teacher 1993 – present
- Deputy Principal 2016 - present

ERIC BEAVIS, BA, DipEd

- Student 1947-51.
- Secondary School Teacher
- Senior Lecturer College of Education
- Trust Board 1966 -
- Board of Governors 1977-
- President Old Boys Association 1960-1961.

DR. L.R.(Dick) BEDGOOD, MA, BSc, DipEd, PhD

- Student 1924-26.
- Secondary School Teacher.
- University Lecturer.
- Leading Pioneer in Education of Health and Sport.

JAMES BEEVER, BA, DipEd

- Student 1926-29.
- Secondary School Teacher.
- Trust Board Member 1966-87.
- President Old Boys 1967-68.
- Fellow of Wesley.

PAUL BLOOMFIELD, MA

- Student 1950-53.
- Director of Education, Tonga.
- Son, Christopher, Student 1986-89.

REV. GEORGE BOND

- Trust Board 25 years 1906-1931

J.LLOYD BROWNING

- Farm Manager 1955-1963
- Agriculture Teacher 1955-1976



REV. O.E. BURTON, MA

- Teacher at Wesley 1929-34, then Methodist Minister

ANDREW C. CAUGHEY

- Prince Albert Board 1880s
- Wesley Board 1892-1929
- One of the main organisers of the move from Three Kings to Paerata
- Father of Hugh and Stuart (both Board Members)
- Grandfather of Brian (Current Board Member)

BRIAN K. CAUGHEY

- Trust Board Member 28 Years 1966 - current

HUGH P. R. CAUGHEY

- Trust Board Member 1922-28
- Chairman of the Board when the Chapel was built

J. STUART CAUGHEY

- Trust Board Member 47 Years 1935-82
- Chairman of the Board 1953-71
- Fellow of Wesley

John CHEESEMAN

- Student 1954 – 1956
- Teacher 1960 – 1961; 1966 – 2006
- Relief Teacher 2007 – 2013
- Wife Carol
 - Canteen Manager 1969 – 1987
 - Kitchen / Laundry Assistant 1974 – 1979
 - College Librarian 1980 – 1987
- Brother Robert student 1955 – 1958
- Son Derek student 1976 – 1979
- Son Craig student 1981 – 1985
- Daughter Cherie Part-time kitchen assistant 1978 – 1979

Rev. WILLIAM (Bill) F. CHESSUM

- Chaplain and Teacher 1973 – 1985
- Sons Andrew and Mark students

M.W. F. CHRISTIAN, BCom

- Trust Board Member 25 Years 1966-91
- Fellow of Wesley

MRS. G. E. CLAYTON

- Benefactor: Agricultural Scholarships

MISS. A. M. CLIFF

- Matron 16 Years 1939-54

HON. JAMES CECIL COCKER, BCom

- Student 1958-59
- Tongan Minister of Finance, Treasurer, Controller of Customs, Post Office, Inland Revenue and Statistics.
- Sons James student 1984-86, Jonathon student 1988-90.

**MRS. LORNA COKER**

- Principal's Secretary 21 Years, 1964-85.
- Son John student 1966-71.

HAROLD MORLEY DENTON, OBE, JSM, FCIT, FIWE

- Student 1927-28
- Retired Assistant General Manager Air NZ
- Trust Board 37 Years 1952-91, Chairman 1974-90
- Foundation Chairman Board of Governors 1977-86
- Grandson of Rev. Dr. William Morley, Principal 1892-93
- Fellow of Wesley

KORO DEWES, MA

- Student 1944-46
- Secondary School Principal
- University Lecturer

ARTHUR EUSTACE, BA

- Student 1937-1940
- Secondary School Principal
- Massey University Academic Registrar
- New Zealand Athlete 1950 Empire Games and 1951 (for Fiji)
- Oceanic Rep (15 countries including New Zealand and Australia) on the International Amateur Athletic Federation.

Rev. IAN FAULKNER, JP MA(Hons) Dip Tchg

- Student 1963 – 1967
- Principal 2003 – 2014
- Patron Wesley College Old Students' Association 2003 - present
- International Hockey Federation Umpire – World Cup 1982 and Olympic Games 1984
- International Hockey Federation Technical Official
- Member New Zealand Hockey Federation Board
- Secretary Wesley Historical Association (NZ)

CYRIL W. FIRTH, MSc, FICE, FNZIE, FIWE

- Retired Chief City Engineer and Director of Works
- Trust Board Member 1972-87
- Fellow of Wesley

HON FUSITU'A (Known at Wesley as George Wycliffe Aloko'ulu)

- Student 1944-47
- Speaker of the Legislative Assembly of Tonga
- Noble of the Realm

ROBERT GIBSON

- Benefactor – Taranaki Farmer
- Established Robert Gibson Trust Scholarships for Wesley Students.

REV. BELSHAZZAR D. GINA, MBE

- First Solomon Islander educated at Wesley 1927
- Ordained Methodist Minister 1938
- War hero. Secondary School Teacher.
- Son Lloyd(Attended Te Aute) Grandsons Lloyd student 1983-87, Allan student 1987-91. Daughter Mary Johnston.

**JOHN HALL, BSc (Hons)**

- "J.G." Senior Maths and Physics Teacher 1965-85
- Deputy Principal 1974-85
- Son Stephen student 1978-84
- Wife 'Ros', Matron's staff.

REV. E.W. HAMES, MA

- College Historian
- Trust Board Member 40 years 1943-83
- Fellow of Wesley

T.L. HAMES, FCIS

- Trust Board Member 27 years 1952-79
- Benefactor – Hames Music Centre. Recreation Centre.

MAURICE HARDING

- 1855-1936
- Many years service to Agriculture and Methodist Church
- Benefactor – Estate built Harding Hall, Commercial Properties at Mt. Wellington. Homestead became Wesley Prep. School.

DANIEL HARRIS, ED, BEd, DipTchg, NZDipLA.

- Student 1947-50
- Lt. Colonel C.O. 3 RNZIR (Auckland / North)
- Primary Principal. Now Financial Planner.
- President Wesley Old Students Association
- Brother Warwick student 1951-57

DR. WARWICK HARRIS, BSc (Hons) PhD

- Student 1951-57
- Leading New Zealand Research Scientist
- Director Botany Division DSIR
- Grasslands, Massey, Lincoln Lecturer
- Brother, Daniel 1947-50

P.A. HICKLING MA

- Teacher 1927-40
- Outstanding Sports Master

REV. BRIAN JENKINS MA

- Student 1947-51
- National Director of the Anglican Church Army
- Archdeacon of Hauraki

DR. P. TE HURUNUI JONES, JP, OBE, Hon D (Waikato)

- Student 1913 (Three Kings)
- Maori Land Court, Ministry of Maori Affairs
- Outstanding contributions to cultural and historical knowledge

NORMAN L. JOHNSTON, BCom., ACA, CMA, ACIS, ANZIM

- Secretary to the Trust Board 1977 - 2003
- Proprietor's Representative Wesley Board of Trustees 1991-current
- Secretary Wesley College Board of Trustees date - 2003



- Chair Board of Trustees
- Wesley College Trust Board 2005 -
- Wesley College Fellow 28 June 2007

DANNY KALEOPA

- Student 1983-85
- Captain Manu Samoa 7s Rugby team World Champions 1993
- Member Manu Samoa XV World Cup

Rt HON SIR PETER KENILOREA, KCMG

- Student 1964 (Colombo Plan)
- Prime Minister of the Solomon Islands
- Son Peter student 1986-90

IAN G. KIMPTON

- Student 1954-57
- Company Manager – Dairy Farmer
- Leading role in Public Bodies – District Council, Waikato Electricity Authority. Current Deputy Mayor Waikato District Council. Brother Rev. David 1950-53. Sons, Bruce 1982-87, Craig 1987-93, Daughter-in-law Glenda 1986 (Ian and David), Great Nephews of Maurice Harding.

M.B. "Snow" KNOTT

- Grounds Overseer 1927-68
- 41 years of dedicated service to the College

LEONARD KNIGHT, APANZ, AAIS

- Secretary to the Trust Board 32 years, 1923-55

REV. GEORGE LAURENSEN, CBE.

- Tutor Wesley Paerata 1924
- President Methodist Conference
- General Superintendent of Home Missions
- Trust Board Member 1937-73
- Fellow of Wesley
- Son Eric (Chair Board of Trustees) and Daughter Marie (Trust Board Member)

SIR TOARIPI LAUTI, PC, GCMG

- Known at Wesley as TOALIPI LANTI
- Student 1947-48
- Prime Minister of Tuvalu 1978-81
- Governor General of Tuvalu 1991-93

CLAUDE LAURIE

- Teacher of Pianoforte and Choral 24 years 1936-60

JONAH LOMU

- Student 1990-93
- New Zealand Secondary Schools Rugby 1992-93
- New Zealand Sevens 1994
- All Black 1994 (NZ Youngest)

HON ROGER McCLAY, M.P

- Student 1959-61
- Primary School Principal



- New Zealand Cabinet Minister
- Sons Todd student 1975, Timothy student 1985-87

HON TOD McLAY, MP

- Student
- New Zealand Cabinet Minister

GEORGE MARGETTS

- Student 1952-53,
- General Manager New Zealand Export Co. Resident Sales Manager in the Middle East.
- Secretary Wesley C.
- Sons Roger student 1977- 1983 and Dean student 1979-84.
-

G.C. BRIAN MINOGUE, APANZ, FCIS

- Secretary to the Trust Board 1955-76

TEMUERA MORRISON

- Student 1975 – 77
- Leading New Zealand actor.

JOHN MURRAY

- Trust Board Member 1996 – 2010
- Chairperson Trust Board 1999 - 2010
- Appointed Companion (Fellow) of Wesley 3 February 2011

C.NORMAN NICHOLLS, MBE, ED, MA

- Trust Board Member 38 years 1945-83
- Fellow of Wesley

REV. ASHLEY PETCH, BA

- Former President of the Methodist Church
- Trust Board Member 1975-83
- Foundation Member Board of Governors 1977-83

JAMES L. PETERS, BA DipTchg

- Student 1952-55
- Secondary School Principal - Northland College
- Wesley Trust Board and Board of Governors
- Member Northland Regional Council
- Brothers students David 1953-55, Ian 1956-58, Alan 1966-69, Wayne 1969-72

IAN PETERS, MP

- Student 1956-58
- Member of New Zealand Parliament

ISAAC QOLONI

- Student 1959-62
- Ombudsman Solomon Islands

REV. PIRIPI RAKENA

- Student 1880 Three Kings
- Superintendent Ngapuhi Hokianga
- Superintendent of Waikato Circuit

**REV. RAKENA PIRIPI RAKENA**

- Student 1912 Three Kings
- Superintendent North Auckland Circuit
- Son Ruawai student 1947-48

REV. RUAWAI D. RAKENA, BA

- Student 1947-48
- Ordained 1954
- First Executive Officer of the Maori Mission Board
- Wesley Trust Board and Board of Governors
- Tumuaki of the Methodist Church
- Fellow of Wesley College

OWEN REEVE

- Farm Manager 1970-89
- Foundation Member of Friends of Wesley- Chairman
- Wesley College Board of Governors 1977
- 150th Anniversary Committee
- Sons students David 1970-74, Graeme 1972-76

MRS. DORIS REEVE

- Support Staff Member 1969 – 2002
- Foundation Member of Friends of Wesley – Secretary
- Sons students, David 1970-74, Graeme 1972-76
- Grandsons students, Michael 1992, Danny 1993

REV. RANGI NOHOORA ROGERS

- Student 1928
- Ordained 1947
- Superintendent of the Auckland Maori Circuit. Chairman of the Maori Section National Council of Churches.
- Trust Board 1958-1971.
- President Old Boys 1964.

DOUGLAS L. ROLLERSON, BAgSc

- Student 1966-71
- Orchardist. Sales Manager
- All Black 1976-81
- Brother James student 1962

TUROA ROYAL, MA, DipTchg

- Student 1949-53
- Secondary School Principal
- Leading Educationalist and Maori Affairs

ERIC SALMON

- Trust Board Member 23 years 1944-67
- Benefactor Salmon Scholarships

WARRICK SANSON

- Teacher 1979 – 2016
- Deputy Principal 2002 – 2016
- Wife Josephine Teacher 1999 - 2001
- Sons Stephen and Matthew students



REV. ARTHUR H. SCRIVIN

- President Methodist Conference 1945
- Trust Board Member 37 years 1932-1969

DICK SEALBY

- Maintenance Manager 1968-86

MILTON SIBOSPERE

- Student 1968-69
- General Manager Solomon Fisheries

RICHARD SMYTHE

- Teacher 1984 – present

MRS. MARIANNE SMITH

- Benefactor – College Chapel and College Hospital
- Sister of A.C. Caughey
- Chapel opened in 1929 – memorial to her late husband, William Henry Smith.

PAUL SOTUTU, BSc, ACE(Oxon), ICE(Oxon)

- Student 1950-51
- Senator Fiji Government Upper House
- Secondary School Principal, Under Secretary Foreign Affairs, Director ESCAP UN etc.
- Sons students: Viliame 1981-83, Waisake 1983-89.

TOM G M SPOONER, MA(Hons), DipTchg

- Secondary School Principal
- Wesley Trust Board 1975-1990
- Wesley College Board of Governors 1977-90 (Chairman 1984-9)
- Fellow of Wesley

HON SIR JOSEPH STANTON, KB, LLB

- Trust Board Memeber (40 years) 1913-1963
- Chairman 1931-1948

HON ROB STOREY, MP

- Student 1950-53
- Cabinet Minister New Zealand Government
- Past Dominion President Federated Farmers

EDWARD TERANGIHIWINUI TAUROA, CMG, BAgSc, DipEd, Dip.Tchg, JP

- Student 1941
- Principal 1968-73
- Race Relations Conciliator, Private Secretary Minister of Justice
- New Zealand Sports Foundation, Auckland Regional Council
- New Zealand Maori All Black
- Sons students: Daniel 1970-73, Terence 1972-73
- Brother student Wayne 1940
- Wife Patricia – Wesley Teacher, Trust Board and Board of Governors
- Father Matarae, Student 1916
- Grandsons students: Matarae 2005-2008, Rehurangi 2005-2010



REV. LANE M. TAUROA, BA

- Student 1940
- Ordained 1956
- Superintendent King Country and Taranaki Wanganui Circuits
- Chaplain Justice Department
- Father Matarae Student 1916,
- Brother Edward Terangihwinui student 1941

REV. MATARAE TAUROA

- Student Three Kings 1916
- Methodist Minister Hokianga, Taranaki, Kawhia, Okaiwa and Tuakau
- Sons students: Te Rangihwinui 1941, Lane 1940

TE PAEA HINERANGI

- Student Three Kings 1850s
- Renowned as Guide Sophia
- Heroine of the Tarawera Eruption 1886
- Girls' Hostel named after her 1984

REV. ERUERA TE TUHI, OBE

- Student Three Kings 1904
- Minister Superintendent Kaipara Circuit, Kawakawa Tuakau, Northern Wairoa
- 1950 first Maori to be received into full Connexion
- Trust Board Member 1943-57
- Father and Mother were students at Three Kings 1894-95, Rev and Mrs Te Tuhi Heretini
- Sons students: Horoe 1944, Dennis 1945 and James 1949-50
- Grandson student: Eruera 1968
- Great grandchildren students: Brendon Nathan 1990-94, Jason Anderson 1990-94, Megan Anderson 1995-96, Kutania Taniere 2004-08, Irirangi Taniere 2014 – 2018
- Great-Great grandson student: Cameron Knowles-Barber 2012 - 2013

REV. ESAU TUSA, BA, M.Div.

- Student 1961
- Solomon Island Church Leader

HON. TUITA (THE BARON TUITA OF 'UTUNGAKE)

- Known at Wesley as 'SIOSAIA TUITA' 1939
- Deputy Prime Minister Tonga
- Minister of Lands Survey Natural Resources
- Noble of the Realm

REV. BRIAN TURNER, MA (Hons), DipRE

- Student 1955-57
- Methodist Minister
- President Methodist Church Inducted 2007

DAVID TUPOU, LLB

- Student 1955-57
- Attorney General and Minister of Justice Tonga
- Sons students: David 1984-88, Isileli 1994-
- Grandson David, Senior Prefect and Dux 2016.



HIS LATE MAJESTY KING GEORGE TUPOU II of TONGA

- Known at Wesley as "SIAOSI TAUFU'AHAU"
- Student at Wesley College Queen Street
- Prince Albert College 1889-90

JAMES TYLER

- Trust Board Member 23 years 1929-1952
- Chairman 1948-52

HON VAEA (THE BARON VAEA OF HOUMA)

- Known at Wesley as "S'ALIPATE TUPOU"
- Student 1938-1941
- Prime Minister of Tonga
- Minister of Agriculture Forestry Marine and Fisheries
- Minister of Labour Commerce and Industries

JOHN VEALE

- Board Member 35 years 1904-1939
- Three Kings Committee 1904-1910
- Foundation Member Wesley Trust Board 1911
- Chairman Wesley College Trust Board 1924-26

HON VEIKUNE

- Known at Wesley as "SIOSIFA FATAFEHI VEIKUNE"
- Student 1957-1962
- Member of the Tongan Parliament
- Noble of the Realm
- Son student: Fatafehi 1988-90

DR. ERIC WALTON, BHortSc, PhD

- Student 1972-76
- Research Scientist Ruakura
- Molecular Physiology Kiwifruit

GRAHAME WATSON, TTC (see photo)

- Teacher 1966-91
- Senior Master 1974-91
- Daughter, Francis student 1986-87,
- Son, Robin student 1985 and Teacher 2015 -
- Wife, Ann Wesley Librarian

DR. MAHARIA WINIATA, PhD

- Teacher at Wesley 1946-49
- Nuffield Scholar
- University Lecturer
- Inspired Maori students to seek higher education

ARTHUR M. WINSTONE

- Student 1929
- Wesley Trust Board Member 35 years 1952-87
- President Old Boys 1958-59
- Fellow of Wesley
- Donor Winstone Cup and Maori Leadership Award



GEORGE WINSTONE (Snr)

- Trust Board Member 40 years 1892-1932
- One of the three initiators with S. Ambury and A. Caughey of the move to Paerata from Three Kings
- Benefactor - scholarships
- Winstone House

SIR RICHARD TAYLOR, KNZM

- Sir Richard Leslie Taylor KNZM co-founder and Creative Director of New Zealand design and special effects company Weta Workshop.
- Attended Wesley College from 1977 to 1983.
- Academy Awards:
 - Nominated: Best Costume Design, The Lord of the Rings: The Fellowship of the Ring (2001)
 - Won: Best Makeup, The Lord of the Rings: The Fellowship of the Ring (2001)
 - Won: Best Visual Effects, The Lord of the Rings: The Fellowship of the Ring (2001)
 - Won: Best Makeup, The Lord of the Rings: The Return of the King (2003)
 - Won: Best Costume Design, The Lord of the Rings: The Return of the King (2003)
 - Won: Best Visual Effects, King Kong (2005)

COLIN TELFORD

- Trust Board Member
- Chair of Hostel Council
- Companion of Wesley College 2019



REV. RUAWAI RAKENA



REV. ERUERA TE TUHI OBE



REV. MATARAE TAUROA



REV. RANGINOHOORA ROGERS



DENTON HALL , 1986



CAUGHEY HALL, 1980

TE PAEA HALL, GIRLS HOSTEL, 1984

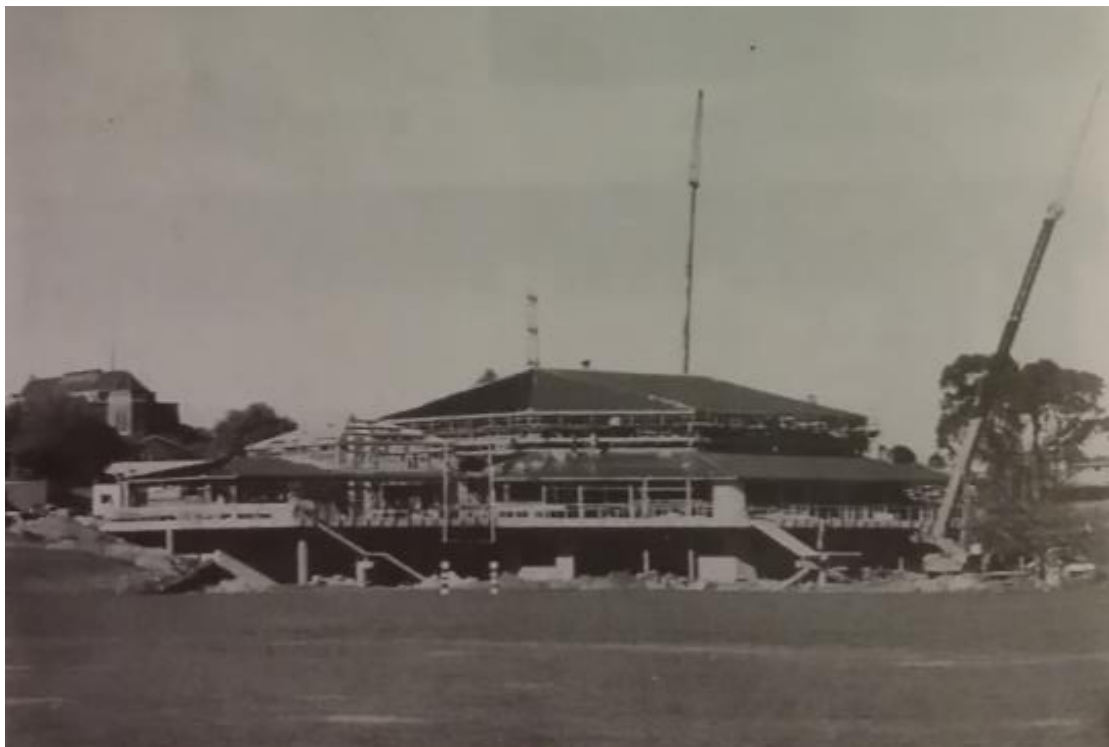

RECREATION CENTRE, 1994



MCDUGALL LIBRARY, 1988



STAFF ROOM, 1989



ADMINISTRATION BLOCK, 1987



WATSON DAY STUDENT COMMON ROOM, 1993

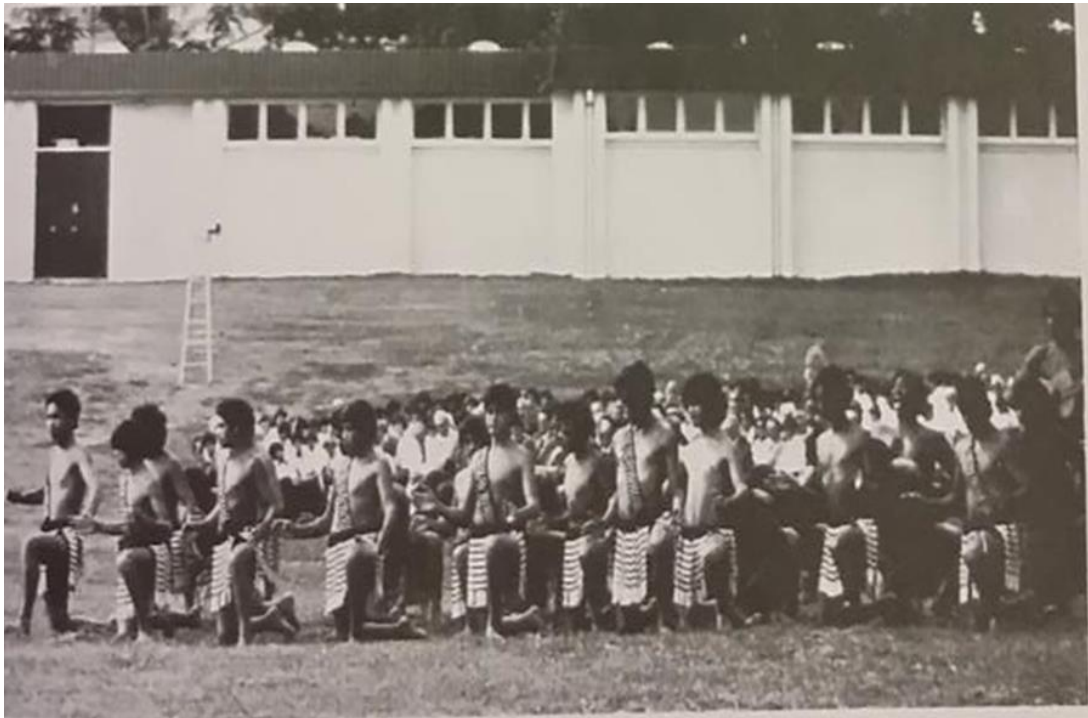

TECHNICAL BLOCK 1978



HAMES MUSIC CENTRE

